Home
CLASSIFIED 386-2121
TELEPHONE 383-4111

The Daily Colonist.

Sunny, high 20
Weather Details On Page 2

Vancouver Island's leading newspaper since 1858

No. 210 — 118th Year | VICTORIA, BRITISH COLUMBIA, WEDNESDAY, AUGUST 18, 1976 | ** | 15c Daily, 30c Sunday

GETTING AHEAD EARLY IN LIFE . . .

It doesn't matter what age you are, it's enthusiasm that counts. Left, eight-year-old Keith Robinson realized his ambition as a Royal Air Force recruit in Britain. After applying for short service career, Keith was invited to go on flight with crew of a Short Belfast, RAF's largest aircraft, for routine training flight. Keith had explained that his career had to be brief as he could only spare two days from his holiday. Right Kevin Harrison, four, of Toronto examines all angles for golf shot. Miniature golf enthusiast, Kevin usually goes with his father and averages 50 over 18 holes.

Ford scores major win over Reagan

KANSAS CITY, Mo. (UPI) — President Ford scored a major and probably decisive victory over Ronald Reagan Tuesday in their battle for the Republican nomination when the GOP convention rejected a rule that would have forced Ford to reveal his running mate.

The rejection was a staggering setback for Reagan's fading hopes of capturing the nomination. He gambled almost everything that a tactical victory would be the psychological lightning rod which could stop Ford.

Ford's floor leader, Senator Robert Griffin of Michigan, asked if the vote sewed up the nomination for the president, replied "yes."

Although Ford's lead in the last hours of his six-month, sometimes bitter fight for the nomination with Reagan was slim, the test vote indicated that the GOP convention appeared to be moving toward a first ballot victory for Ford.

Senator Paul Laxalt, Reagan's national campaign manager, called the vote "the moment of truth," and added, "we had to have it . . . in terms of pure politics."

With less than 24 hours to go before Republicans choose their presidential candidate, the UPI count gave Ford 1,144 first ballot votes or 14 more votes than needed for nomination. Reagan had 1,041 and there were still 78 uncommitted.

During the day the holdouts began breaking ranks and the list of those who had not taken sides dwindled. Ford picked up 14 delegates and Reagan four.

The vote on the vice-presidential rule was 1,180 to 1,069. Ford's forces picked up more of the uncommitted delegates on the test vote than did Reagan.

The showdown vote — considered crucial by both Ford and Reagan — came in the sweltering heat of the Kemper Sports Arena where tempers flared into angry exchanges and led to several fistfights and scuffles. The telephone linking the New York delegation to the Ford headquarters trailer was ripped out of its socket by the Utah Reagan chairman.

An ovation for former treasury secretary John Connally, the main speaker at the convention's third session, triggered competing demonstrations for Ford and Reagan which temporary convention chairman Robert Dole failed to quell until repeated bangings of the gavel.

The arrivals of Betty Ford and Reagan's wife Nancy ignited more boisterous outbursts.

The frequent interruptions had the convention running two hours late.

And another battle shaped up over attempts to include a thinly veiled attack on the Ford-Kissinger foreign policy in the party's policy platform.

A report in the Birmingham News, quoting Rogers Morton, Ford's campaign manager, saying that "I look for a big-state strategy rather than concentrating efforts in the 'cotton south'" provoked anger in the Mississippi delegation, considered a key to the rules proposal and to the presidential nomination.

The 6-feet-6 Morton, stripped to shirtsleeves, lumbered to the Mississippi delegation to deny that he had ever said Ford would dismiss the south in the campaign against Jimmy Carter, the Democratic nominee.

"I said we weren't going to write off any area but that some would be easier than others," Morton said, seeking to quell a rebellion that threatened to deny Ford critical votes. "I'm not going to write off anything. Hell, I'm a southerner myself."

The Mississippi delegation, which earlier in the day bound itself to a unit rule and decided to cast all 30 votes against the Reagan proposal, hurriedly called a new caucus. But, after passing the first time, Mississippi stuck to its original decision, another bad omen for Reagan.

Florida, the state where Ford scored a signal primary victory over Reagan, put the president over the top.

BCGEU cleared in affiliation row study

Apathy rapped in union's probe

By DON COLLINS
Colonist Reporter

The B.C. Government Employees' Union, bitterly attacked by segments of its own membership for a vote that took it into the recently-formed National Union of Provincial Government Employees, has emerged from the controversy with clean hands.

A union committee that investigated complaints has absolved the union of any wrong-doing. At the same time it has blamed membership apathy for much of the trouble that grew out of the vote.

Nevertheless, the 17-member committee has found room for improvement and its 24-page report offers several recommendations aimed at ironing wrinkles out of the balloting procedure.

The report isn't earmarked for release until dealt with next month by the BCGEU's provincial executive.

The committee was appointed by the executive following accusations — mostly from the Victoria area — that the union was guilty of improprieties in connection with the membership vote favoring affiliation with the national body.

There were complaints that large groups of members never received ballots, that some were received so late they missed the voting deadline and that not enough people actually voted.

The attacks on the union came at a time when there was considerable resentment against the affiliation. The committee itself was made up of people representing both sides of the argument to ensure the production of an unbiased report.

The committee feels this goal was achieved.

The report followed meetings in 12 communities where the committee heard from 552 union members and dealt with 36 written submissions.

There were some criticisms of the NUPGE affiliation balloting procedure, particularly that instruction sheets to shop stewards didn't contain the final return date for votes.

The committee said this was "an important administrative oversight."

But, in the long run, it found no need for a new vote on the question or any reason to make substantial changes in the balloting system.

On the charge of insufficient time for the vote, the report notes union members at B.C. House in London, England, were able to return their ballots ahead of the deadline.

In some cases shop stewards were blamed for delays or for not getting the ballots distributed. But in such instances the membership also came in for criticism.

"There were even a few instances where stewards made no effort to pick up or distribute ballots and yet the members affected did not take the trouble to notify the local chairperson," the report says.

The committee says its investigation showed problems with the way the ballot was handled in some areas, but adds:

"However, the number of members who disenfranchised

Continued on Page 2

British hoard frozen food in panic spree

LONDON (Reuter) — A wave of panic buying of frozen vegetables hit Britain Tuesday after a warning by Agriculture Minister Fred Peart that drought could cause serious shortages.

An official of Bejam, a frozen food chain, said some shoppers are doubling their purchases and appealed for a stop to panic buying.

The worst drought in 250 years has produced forcasts of a small potato crop in eastern England, Britain's important potato-growing area.

A local ministry official said main crops are likely to yield only two-thirds the average yield in previous years.

In one of the worst-hit areas, Dorset in southern England, firemen sprayed four heath fires with treated sewage effluent to save fresh water.

The drought is likely to force up the price of beer, a Brewers' Society spokesman said. The harvest of barley, used in making beer, has been light and of poor quality.

In London, the water authority announced the pressure of the supply will be cut to save 10 per cent of consumption. With 100 fires in the capital every night, it is not possible to cut off supplies, the spokesman said.

In Devon, a laborer who hosed his vegetables at night was fined $9. Under the new Drought Act, authorities can apply for powers to raise fines to the sterling equivalent of $712 for hosing.

Let's be pals, Vietnam says to U.S.

COLOMBO, Sri Lanka (AP) — Vietnam offered a hand of friendship to the United States on Tuesday at the summit conference of non-aligned countries after North Korea and Panama assailed the U.S presence on their boundaries.

Vietnam Premier Pham Van Dong said his country wants to develop economic ties with capitalist countries and normal diplomatic relations with the United States.

Dong's speech was one of the most moderate and conciliatory toward the West in general and the United States in particular on a day in which North Korean Premier Pak Sung Chul and Panamanian leader Omar Torrijos turned the fifth non-aligned summit meeting into an anti-U.S. forum.

It also marked Vietnam's first appearance at an international gathering since the end of the Indochina war last year.

The North Korean premier earlier urged the 85-country conference to demand the withdrawal of U.S. troops and nuclear weapons from South Korea.

"Unless this danger of war is removed in advance, new war, including nuclear war, may break out again in Korea, which would be expanded to a war of Asian and worldwide scale," Pak said.

Pak said, the U.S. has 400,000 troops in South Korea —10 times more than Washington says are there — and 1,000 nuclear weapons. The U.S. government has never made public the number of its nuclear weapons in Korea.

At the United Nations in New York, meanwhile, a group of 21 Communist and developing countries began what has become an annual attempt to have the UN General Assembly demand the withdrawal of foreign troops from South Korea.

The Panama leader sought the conference's endorsement for his country's demands for an end to U.S. control over the Canal Zone.

In contrast, the Vietnamese premier's speech dealt primarily with economic affairs. He declared that Vietnam will adopt an independent policy toward both the East and the West.

"On the international plane, it is necessary to establish, maintain, and diversify our relations with all countries, primarily intensifying those among developing countries," he said, signalling the world that Vietnam did not want to remain isolated in the communist camp.

'Concerned about grandmother'

Soviet diver returning

MONTREAL (UPI) — After a brief fling with Canada, 17-year-old Soviet diver Sergei Nemtsanov who defected during the Olympics and stirred up a political hornet's nest is back in the Soviet bosom.

Nemtsanov's bid for "freedom" began during the politically troubled Olympics and ended Tuesday in a hotel coffee shop as the youth voluntarily turned himself over to two Soviet consular officials.

Immigration officials said the decision was strictly Nemtsanov's and totally voluntary. His lawyers said the youth was returning out of concern for his aged and ailing grandmother.

Rene Pappone, an immigration spokesman, said in Ottawa "there has been no pressure on the part of any individuals on Mr. Nemtsanov to have him come to any kind of decision."

He said Soviets had been in touch with the youth on only one supervised occasion and could not have pressured Nemtsanov. Canada had also made it clear he was free to stay.

It was not known when Nemtsanov would be returned to the USSR, but the next Aeroflot flight from Montreal to Moscow was scheduled for Thursday.

The diver's defection prompted two stiff Soviet diplomatic notes to Ottawa and a threat to cut off sports relations with this country. The ban would have included the international Canada Cup hockey series to begin in September, Soviets said.

During the infighting for custody of the youth, Soviet sports officials charged he had been kidnapped and brainwashed by professionals. They hinted he had been drugged.

Inside

	Page
Background	5
Bridge	28
Classified	26-36
Comics	24
Crossword	29
Editorial	4
Entertainment	16
Family	21
Finance	8, 9
King Fisherman	22
Marine Calendar	6
Names in the News	6
Provincial Court	20
Sports	10-14
Television	27

—Robert Duffus photo

The frog who a-wooing went

Maybe if 10-year-old Chris Van Hemmen of 840 Craigflower kisses the frog found at Beaver Lake by nine-year-old Todd MacDonald of 989 McBriar, Saanich, it will turn into the fabled prince and they will live happily ever after in a shining castle beyond cotton candy clouds.

Quakes, tidal waves kill at least 2,220

● Filipino appeal started. Page 19

MANILA (AP) — At least 2,220 persons are dead and more than 2,000 are missing as a result of two powerful earthquakes and giant tidal waves in the southern Philippines on Tuesday, the National Disaster Co-ordinating Centre said today.

Although the death toll on the island of Mindanao is expected to rise, the disaster has already been described as the worst in the history of the Philippines.

"All reports from the disaster-striken areas have not yet reached us, so we can expect more deaths," a centre spokesman said.

Villagers still flee fuming volcano

POINTE-A-PITRE, Guadeloupe (AP) — Several thousand more villagers streamed from their homes on this Caribbean island Tuesday, fearing death from the fuming La Soufriere volcano.

An explosion deep in the rumbling volcano late Monday sent shockwaves felt 20 miles away. More than 72,000 persons have been evacuated from the danger zone around La Soufriere on Basse Terre Island, but the new activity sent thousands more fleeing for safety.

Deadly sulphur fumes and volcanic ash flowed down La Galion River, enveloping the abandoned town of St. Claude.

ANDY CAPP

No heat in apartment

Freezing death probed

BUFFALO, N.Y. (UPI) — The death of an elderly woman who froze to death in an unheated apartment last January when the owners of the building failed to pay the fuel bill was officially classified by the police Tuesday as a homicide.

Homicide squad chief Leo J. Donovan said the case of Mrs. Ida Holden, 83, has been turned over to the district attorney's office for possible criminal action.

The Erie County medical examiner's office, Donovan said, attributed Mrs. Holden's death to frostbite and exposure to cold.

Donovan said the heat had been turned off in the apartment building for "about four days" in January when it was so cold—with temperatures dipping to 11 degrees below zero—that tropical fish aquariums in other apartments froze over and the fish died.

"Apparently no one took the precaution to check the building to see if somebody might need help," Donovan said. "Some of the other tenants had left the premises and gone to other residences and they came back after the heat was turned on."

Mrs. Holden's body was found in her apartment Jan. 26 by a friend who called to visit.

"As far as she was concerned," Donovan said, "the heat, which was fuel oil, was included in her rent. The corporation (which owned the building) failed to pay the bill and the fuel company refused to replenish the supply until it was paid. The fuel company notified a representative of the corporation that they were going to run out of fuel.

"A couple of the other tenants in the building had aquariums," Donovan added, "and the aquariums froze over and the fish died."

Donovan said his squad interviewed members of the corporation and the fuel supply company. He said he expected the case to go before a grand jury next month.

"The district attorney's office has the homicide file," Donovan said, "and it will be their determination as to when the case will go to the grand jury."

Donovan refused to name the corporation which owned the building.

Kuwait asks Arab parley

CAIRO (UPI) — Kuwait officially asked the Arab League Tuesday to organize urgently an Arab summit conference to put an end to the fighting in Lebanon and restore Arab solidarity to its "former glory."

A spokesman for the 20-nation group said the request was contained in a memorandum handed by Kuwaiti ambassador Suleiman Al Majed Al Shaheen to Assad Al Assad, the league's acting secretary-general.

Kuwait suggested that Arab foreign ministers should meet first to pave the way for the summit, the spokesman said.

The official request was made 48 hours after Kuwait and Saudi Arabia called in separate statements for a summit conference on Lebanon. The governments of the Sudan, Qatar and the United Arab Emirates endorsed the Kuwaiti-Saudi call.

The Kawaiti initiative was apparently in response to an appeal by Palestinian guerrilla chief Yasser Arafat for a summit, following the fall of the Tal Zaatar Palestinian refugee camp to Lebanon's right-wing Christian forces last week.

Shaheen said Kuwaiti foreign minister Sheikh Sabah Al Ahmed will hold consultations with Arab ministers in Colombo, Sri Lanka, where the 5th nonaligned summit conference is being held, to co-ordinate positions and set up a date for the proposed Arab summit conference.

The Kuwaiti note urged Arab leaders to remove inter-Arab differences, caused mainly as a result of the Lebanese war, and "work with all possible means to put an end to the bloodsheding on Lebanese soil."

It said the proposed summit should also discuss the restoration of Arab solidarity to its "former glory which was manifested in the October (1973 Arab-Israeli) war."

Albertans braced for flooding today

EDMONTON (CP) — Heavy rains are expected to cause flooding today in the Grande Prairie and Edson areas of northwestern Alberta.

An environment department spokesman said Tuesday that three to 4½ inches of rain had fallen in 40 hours and another half inch was forecast for Tuesday night.

No communities are expected to be in danger but in rural areas, smaller creeks will probably overflow roads and cause some washouts sometime this afternoon.

The rain has caused considerable crop damage in the Peace River area of B.C. and Alberta and an agriculture department spokesman predicted it would be some time before farmers would be able to get back on rain-soaked fields.

Rivers expected to flood include the Notikewin at Manning and the Little Smoky, Smoky, Wapiti and many smaller tributaries in the Grande Prairie area. The flooding in the Grande Prairie region is not expected to be as severe as in 1972 when part of the Northern Alberta Railway was washed out.

In the Athabasca River basin, the Berland, Wildhay and McLeod Rivers are expected to flood. There is also the possibility of flooding in the Swan, Freeman, East Prairie and West Prairie rivers in the Swan Hills area.

Song of Asia concert here

About 50 young people from 12 Asian and Pacific countries will take part in a Wednesday night concert of song, dance and speeches at the MacLaurin Building, University of Victoria.

The group, which bills itself Song of Asia, is on a world tour sponsored by Moral Rearmament and is in Canada at the invitation of the native Indian chiefs of Treaty Seven.

The focus of the Wednesday night concert, according to a spokesman, is the group's "individual answer to the bitterness and its hope for the world."

Slogan painting student shot

MADRID, Spain (UPI) — Police shot and killed a 19-year-old student who was spray-painting political slogans in the southern coastal city of Almeria, officials said. Francisco Javier Verdejo was shot and killed by a pair of civil guards when he and three companions refused an order to halt.

Lougheed meet

CALGARY (CP) — Representatives of Calgary's strike committee will picket the premiers' conference at the Banff Springs hotel Friday, says committee chairman Phil Hall. He said the demonstration will be orderly and picketers will carry signs asking for a repeal of federal wage and price control legislation.

Union

From Page 1

themselves through apathy alone appears to be far greater than the number who were missed through failures in the system."

The report stresses that where stewards or local officers have been remiss in their duties, the membership has both "the right and the duty" to vote them out of office.

Other conclusions and comments by the committee:

● "After a full investigation of all the issues raised — and despite allegations and rumors to the contrary — we found no evidence of impropriety in the handling of the NUPGE ballot. Therefore, we conclude there are no grounds whatsoever for conducting a second ballot."

● If the membership wants to withdraw from NUPGE (some feel the bigger BCGEU would be giving to smaller provincial unions and receiving nothing in return) it can propose such a move at the convention next spring. Acceptance of such a motion would lead to a new referendum.

● ". . . we find no evidence to support the rumors that a large percentage of union members were deliberately deprived of their vote, and/or that the count was manipulated to ensure a favorable result."

Included in the committee's recommendations is the printing of return deadlines on the ballots and instruction sheets. It says ballot envelopes should be marked "urgent" and stresses the need to provide alternates for stewards or officers handling ballots.

Another recommendation calls for the setting up of informational meetings throughout the province when issues of a general nature are going to be placed before the membership.

The Weather

WEDNESDAY, AUG. 18

Sunny with cloudy periods. Winds light. Tuesday's precipitation trace. Sunshine 3 hours 12 minutes. Recorded high and low at Victoria 17 and 10. Today's forecast high and low 20 and 11. Today's sunrise 6:11, sunset 8:23. Moonrise 12:30 a.m., moonset 3:13 p.m.

East coast of Vancouver Island—Morning cloud, then mostly sunny. Winds light. Tuesday's precipitation 1.0 mm. Recorded high and low at Nanaimo 18 and 10. Forecast high and low 21 and 10.

West coast of Vancouver Island—Mostly cloudy in the morning, then sunny. Winds light. Forecast high and low at Tofino 17 and 10.

North coast—Cloudy with sunny periods. Highs near 16, lows 9 to 11.

Extended outlook Friday through Sunday—Little or no precipitation indicated. Temperatures near to a little above normal. Highs mostly 20s. Lows near 13.

READINGS

	Max.	Min.	Precip.
St. John's	25	15	5.1
Halifax	22	14	—
Fredericton	25	10	—
Charlottetown	20	14	—
Montreal	25	12	—
Ottawa	26	12	—
Toronto	27	10	—
North Bay	27	11	—
Thunder Bay	26	5	—
Kenora	28	15	—
Winnipeg	30	18	—
Brandon	30	17	—
Churchill	30	8	—
The Pas	29	15	—
Regina	29	10	—
Saskatoon	28	11	—
Prince Albert	26	11	0.3
North Battleford	25	13	—
Swift Current	25	10	—
Medicine Hat	25	11	—
Lethbridge	22	9	—
Calgary	19	7	—
Edmonton	15	11	17.0
Cranbrook	18	7	—
Castlegar	22	8	2.8
Penticton	21	13	1.5
Revelstoke	14	10	7.1
Princeton	18	9	1.8
Vancouver	18	13	1.3
Prince Rupert	16	11	—
Tofino	16	11	6.1
Comox	18	13	—
Prince George	20	12	0.8
Williams Lake	19	9	—
Blue River	11	7	22.1
Kamloops	19	10	13.5
Dawson City	19	7	6.4
Whitehorse	21	2	—
Fort Nelson	14	12	31.0
Fort St. John	14	10	28.2
Peace River	16	13	25.1
Yellowknife	27	19	—
Seattle	22	12	—
Spokane	22	7	—
Portland	23	12	—
San Francisco	23	14	0.5
Los Angeles	25	17	—
Phoenix	36	26	—
Chicago	27	9	—
New York	28	17	—
Miami	29	24	—

TIDES AT VICTORIA HARBOR
(Tides listed are Pacific Standard Time)

	Time H.M.	Ht. Ft.	Time H.M.	Ht. Ft.	Time H.M.	Ht. Ft.	Time H.M.	Ht. Ft.
17	02.25	4.0	09.45	6.1	13.00	6.3	19.05	7.9
18	03.40	3.7	12.00	6.6	13.30	6.7	19.50	8.0
19	04.40	3.3	12.45	6.9	14.00	7.0	20.15	8.2
20	05.30	3.0	13.60	7.0	16.30	7.5	21.05	8.3
21	06.05	2.6	13.45	7.2	17.15	7.5	22.10	8.4
22	06.55	2.3	15.30	7.5	18.00	7.3	23.30	8.5

TIDES AT SOOKE

	Time H.M.	Ht. Ft.	Time H.M.	Ht. Ft.	Time H.M.	Ht. Ft.	Time H.M.	Ht. Ft.
17	01.30	4.7	07.20	6.3	10.20	6.0	18.00	8.8
18	02.40	4.5	09.00	6.4	13.00	6.8	18.45	8.9
19	03.50	4.2	10.30	6.7	13.45	7.2	19.35	9.1
20	05.00	3.8	11.15	7.1	15.30	7.6	20.25	9.3
21	05.30	3.5	13.05	7.5	14.45	7.5	21.30	9.5
22	06.15	3.2	13.15	7.8	16.15	7.4	22.30	9.7

TIDES AT FULFORD HARBOUR

	Time H.M.	Ht. Ft.	Time H.M.	Ht. Ft.	Time H.M.	Ht. Ft.	Time H.M.	Ht. Ft.
17	03.45	4.4	11.25	8.3	15.05	7.8	21.15	9.7
18	04.45	4.2	13.15	8.7	16.25	8.4	21.45	9.7
19	05.30	3.8	14.25	9.2	17.45	8.8	22.30	9.6
20	06.35	3.4	15.20	9.6	19.05	8.9	23.30	9.7
21	07.20	3.0	15.45	10.0	20.05	8.8		
22	00.15	9.8	08.10	2.7	16.20	10.2	20.55	8.5

STEWART & HUDSON
BUILDING SUPPLY CENTRE

KENT PICKET FENCE

An economical fence ideal for most lots. Includes 4x4 posts, 2x3 rails and 1x4 square cut pickets and nails. Precut and ready to erect.

Price is for a minimum of 50 lineal feet of fencing.

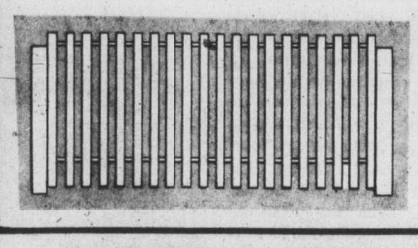

3' high fence— lineal ft. ..... 88¢
4' high fence— lineal ft. ..... 99¢

ECONOMY GRADE 2"x4"
4'— 17¢ ea.
6'— 27¢ ea.
8'— 39¢ ea.
10'— 49¢ ea.
Full pkg. of 2"x4" Economy Random Length. Average 1500 board feet. $69 per thousand.

CEDAR SIDING
¾"x10" Bevelled Cedar Siding— Suburban lineal ft. ..... 12¢
1½"x10" Forest Cedar Siding lineal ft. ..... 18¢

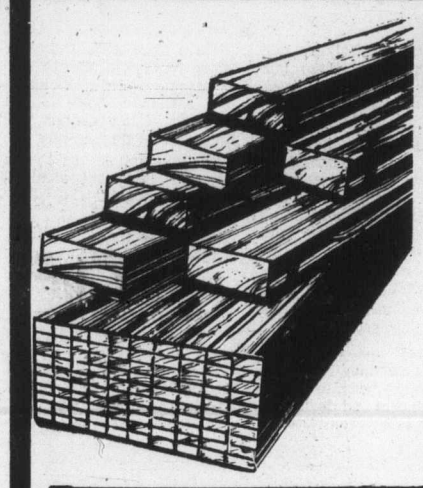

UTILITY ROUGH CEDAR

	6'	8'	10'
1x6	54¢	75¢	88¢
1x8	74¢	94¢	1.18
1x10	94¢	1.24	1.59
1x12	1.08	1.44	1.88

Stewart & Hudson
LATEX WOOD STAIN
A premium quality exterior stain manufactured for us by Bapco, and priced below national advertised brands. Choose from 16 solid and 16 semi-transparent colours. Quick drying and no messy clean-up because it's latex. Ideal for all your outdoor staining projects. Solid or semi-transparent stain.
9.66 GALLON

6' Cedar PICNIC TABLES
Precut and ready to assemble. Reg. 24.88.
Complete .. 19.96

Corrugated P.V.C. ROOFING
Green, yellow, white, clear. All panels are 26" wide.
6' ..... 2.34 ea.
8' ..... 3.14 ea.
10' ..... 3.94 ea.
12' ..... 4.74 ea.

4' Fluorescent FIXTURE
Complete with 2 light tubes.
19.96 ea.

White Interior—Exterior LATEX PAINT
Gallon 5.66

½"x50' GARDEN HOSE
50' Length 5.77

Cottage Grade Mahogany PANELLING
Prefinished V-grooved panels in light or dark shades.
4'x8' Sheet 3.99

STEWART&HUDSON CHARGE&BUDGETACCTS NODOWNPAYMENT
Victoria hudac HOUSING and URBAN DEVELOPMENT ASSOCIATION OF CANADA MEMBER
400 GORGE RD. EAST 386-3211
OPEN 7:30 a.m. to 5:30 p.m. INCLUDING SATURDAY
Prices Effective 'til Aug. 24th
master charge CHARGEX

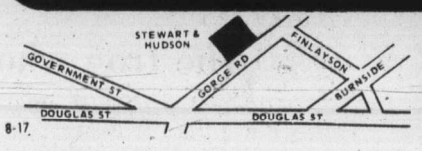

STEWART & HUDSON
BUILDING SUPPLY CENTRE
8-17

No to language program changes

Chretien rejects suggestions in report

OTTAWA (CP) — The federal government has rejected suggestions of major changes in its bilingualism program in the wake of a report that calls for radical revisions in language training.

Treasury Board President Jean Chretien defended the bilingualism program at a news conference Tuesday. He rejected the notion that major changes are needed but conceded a few adjustments were inevitable and likely.

"We're not trying to establish a new policy" Chretien said of the report by Professor Gilles Bibeau of the University of Montreal. "We're just trying to find acceptable, efficient methods to put the old policy into place."

Of the 23 recommendations in the Bibeau report, commissioned by Chretien more than a year ago, the government said four already are in progress, one is completely unacceptable, and the rest are under study or are being reviewed.

One of Bibeau's main recommendations was to reidentify all government job positions designated as bilingual to see what language competence they require. Chretien said that has been going on for several months.

He said the treasury board and the Public Service Commission are reassessing about 65,000 positions identified as bilingual. But he rejected a recommendation that the Bibeau report says would make such a study worthwhile.

Bibeau suggests that the five levels of bilingualism within the government are not "levels" at all, merely stages of learning, and should be replaced by two levels of bilingualism — complete and functional.

"Most excessive and too precisely defined," Chretien said of that recommendation. He rejected it in favor of what he calls "receptive bilingualism."

He said receptive bilingualism allows public servants to get by with understanding the other language — French or English — even though they may not be able to speak or write it.

Conservative House Leader Walter Baker termed the Bibeau report "a great service to Canadians, a landmark."

"It shows that the government is trying to do too much, too soon, in too short a time," he told a separate news conference.

"If the government doesn't take a very close look at the recommendations and implement some of them, then the public service will continue to suffer from a bad investment."

Baker said Conservatives regretted that the government rejected the Bibeau recommendation to create a Canadian language authority which would set language objectives, and constantly evaluate the administration and training for all government bilingualism programs and services.

A similar recommendation was rejected by the government several years ago when the Royal Commission on Bilingualism and Biculturalism concluded it was necessary.

LET'S MAKE A DEAL
Hammond Organ Studios
388-9177
3400 Douglas St.
Across from Woolco

— CP

Chretien emphatic

Nurses and doctors fail in French tests

MONTREAL (CP) — A failure rate of more than 50 per cent among nurses who took Quebec's French-language competency tests last month may cause problems in the province's supply of English-language nurses.

Out of 105 nurses tested by the Quebec French language board, created under the Official Language Act making French the province's priority language, only 49 passed examinations for language proficency.

The language act requires proof of proficiency in French before an applicant is admitted to one of Quebec's 38 professional corporations.

Nurses had the largest number of failures among professionals tested in July. Results also showed 10 of 34 doctors examined by the board failed, as did more than 40 per cent of the other professionals.

A spokesman for the largely English - language United Nurses Federation said those who failed would be given a one-year temporary permit for language proficency, allowing them to work until they are re-tested at the end of the year.

The language board last month also tested 12 engineers, five architects, five lawyers, three pharmacists, two chemists, two physicians, one physiotherapist, one social worker and another person whose profession was not identified.

A board spokesman said a failure rate of about 40 per cent has remained constant among the 65 candidates tested each week this month.

Study compares impaired drivers

OTTAWA (CP) — Impaired drivers aged 16 and 17 are more likely to die than impaired drivers in other age groups, says a study for the Traffic Injury Research Foundation of Canada.

The study, released Tuesday, concludes that 16-and 17-year-old drivers are 165 times more likely to die than the average non-impaired motorist. Running second are 18- and 19-year-old impaired motorists who are 70 times as likely to die as unimpaired drivers.

The risk of fatality among impaired drivers sinks steadily until a low is reached among drivers aged 30 to 34 whose chances of dying are 17 times as great as the average unimpaired motorist. But the fatality risk begins rising again in older age groups.

The fatality risk formula is based on federal transport department roadside tests of 9,700 drivers for blood alcohol content in 1974 and an earlier injury research foundation report on driver deaths.

The report first works out the likelihood of death among impaired drivers compared to non-impaired motorists in the same age group.

Then it looks at the risk of fatality among unimpaired drivers in each age group.

The final formula is reached by combining the results of these two calculations.

16 SURVIVE AIR CRASH!
The most shocking episode in the history of human survival.
Details on Theatre Page

Summer, the ideal time to discover just how delicious and versatile "Bye the Sea" light meat tuna is.

For a free recipe booklet write: Ocean Maid Foods Limited, P.O. Box 2800, St. Laurent, Quebec H4L 4Y7.

WIN!
Grocery money for a whole year!*
$2,800.

CONTEST CLOSES SEPT. 4, 1976. ENTER OFTEN!

Just fill out the attached entry form, and send it, along with a box top from Special K to the address shown.
Enter as often as you like, but enter soon.

RULES
1. Complete an entry form, or print your name, address and telephone number on a plain piece of paper and together with the box top from any size of Kellogg's Special K or a 3" x 5" sheet of paper, hand printed with the word, "KELLOGG'S", mail to: Special K Grocery Contest Box 2206, Toronto, Ontario M5W 1T3
Enter as often as you wish but mail each entry separately.
2. To be eligible, all entries must be received no later than the contest closing date of September 4, 1976.
3. One prize of $2,800 will be awarded, which is the generally accepted average grocery money spent annually by an average Canadian family of 3.3 persons.
4. From eligible entries received, a selection will be made, and the selected entrant must first correctly answer a time-limited, arithmetical skill-testing question before being declared a winner. Only one prize per family. Winner waives all rights to printed or broadcast publicity.
5. This contest is open to all residents of Canada, except employees and their immediate families of Kellogg Salada Canada Ltd., its advertising agency or the contest judging organization. Decisions of the independent judges are final. Contest is subject to all Federal and Provincial Regulations.

MAIL TO: Special K Grocery Contest
P.O. Box 2206, Toronto, Ontario M5W 1T3

Name _____
Address _____
Apt _____
City _____
Province _____
Postal Code _____
Telephone _____

Save 11¢ on a "Good For You" breakfast of Kellogg's Special K.

11¢ 11¢
To the Dealer. Providing this coupon has been redeemed by your customer ONLY towards the purchase of one package of Kellogg's Special K, Kellogg Salada Canada Ltd. will reimburse you 11¢ plus 5¢ for handling according to the terms of our offer. Cash value 1/20¢. For redemption mail to:
HERBERT A. WATTS LTD.,
BOX 2140, TORONTO, ONTARIO M5W 1H1
Enter opposite Code 78 on Coupon Debit Slip.
11¢ 11¢
K7615

*One prize of $2,800 will be awarded, which is the generally accepted average grocery money spent annually by an average Canadian family of 3.3 persons.
®TM Reg. – Kellogg Salada Canada Ltd.

The Daily Colonist.

"An Independent Newspaper . . . The Organ of No Clique or Party"

1858 — Published every morning except Monday by The Colonist Publishers Limited at 2621 Douglas Street, Victoria, B.C., V8W 2N4. Second class mail registration number 0516. All undelivered copies or any notices respecting changes of address are to be sent to the above address. Member Audit Bureau of Circulation — 1976

RICHARD BOWER — Publisher and Editor-in-Chief

Success story

PEOPLE WHO BELIEVE in the advantages of democratic government in partnership with a system of free enterprise have reason to feel some gratification at the progress and prosperity of two Far Eastern areas which adhere to these principles.

The Republic of China on the island of Taiwan and the Republic of South Korea are considered impressive examples of the system's success.

Both are survivors of bitter wars: Free China since Marshal Chiang Kai-shek and his supporters found sanctuary there after the defeat by the Communists on the mainland in 1950; Korea since the stalemate with the North in 1953.

It is true that without financial assistance from the western nations and Japan neither of the republics could have accomplished in a little more than two decades all that they have; but their diligence and far-sighted planning have made the best possible use of the funds that have been put at their disposal.

Korea's success story is such that observers abroad expect it to be a major factor in the world economy in the 1980s. A huge, new industrial complex is being built at Changwon on the south coast, shipbuilding is booming and a substantial petrochemical industry has been established.

Japanese interests are expanding their electronics production there, West Germans are building a watch factory, and Canadians are building hotels.

So promising is the state of the economy that President Park Chung Hee predicts his nation will not need foreign capital after 1980.

Taiwan Island is a little bigger than Vancouver Island. It supports a population of 16 million.

In a July issue of the Free China Weekly, published in the teeming capital, Taipei, these statistics told the story:

In the first six months of this year 499,167 tourists visited, an increase of nearly 25 per cent over the year previous.

Per capita income of about $700 a year, one of the highest in Asia, will double by 1981. It compares with Communist China's $175 per capita.

A wholly new seaport, Taichung, construction upon which started three years ago, will open in October.

Development of the southern seaport of Kaohsiung will make it one of the biggest container handling centres in the Far East, challenging Hong Kong, Yokohama and Kobe.

Foreign trade at $7,142.7 million in the first half of the year was up by 38 per cent over the corresponding period of 1975, and showed a favorable balance of $125.7 million.

There is a six-year program for the rapid development of Taiwan's railway, aviation and ocean shipping systems, of the highways, including a motorway around the island which will be one of the scenic wonders of the world, and of the agriculture and fishing industries.

The thing about the little republics that impresses, however, is not the planning but the doing. Their vigorous concentration is a guarantee of the realization of ambition — always providing their near neighbors don't decide to make new war.

This is the law

IT MAY BE UNJUSTIFIED to attribute to the efforts of the Anti-Inflation Board the surprising, but very welcome, statistics released by Ottawa last week. But it is probable its intervention played at least some part in slowing the rate of inflation in July.

The increase in the consumer price index for last month was 6.8 per cent by annual projection, lowest in three years.

The gratifying figure was due mainly to lower food prices.

To what extent the board's watchdog tactics may have affected prices, or whether wage controls were responsible, it may be possible to determine at a later date. Nobody is making any claims on its behalf. But it would be encouraging to think that perhaps this means of combatting inflation, long advocated by the Progressive Conservative side of the Commons and finally adopted by the Trudeau government which formerly opposed it as ineffectual, is a significant, if not a decisive influence.

In spite of the furious objection to its continuing operation by the Canadian Labor Congress, and the proposed one-day nation-wide general strike it has endorsed by way of protest, the board will continue to function. Prime Minister Pierre Trudeau has given the nation this assurance.

"The controls are here for two and a half years," he said recently in response to the threats from CLC president Joe Morris, "and they won't be lifted until the rate of inflation decreases to about 4 per cent."

It is not often that his political opponents have reason to applaud the prime minister. But in this case he will have wide support elsewhere than in the CLC.

In all the circumstances it becomes pointless and profitless for Mr. Morris to persist in the protest strike, particularly if chairman Jean-Luc Pepin's board is actually succeeding in the job that was assigned to it.

Besides, the controls represented by the board's terms of reference are the law of the land, and therefore not to be defied except with acceptance of the risk of citation for contempt.

After Mao's death

The possibility of civil war in China

By GWYNNE DYER from Britain

As China waits for Chairman Mao to die, the opening clashes between the rival party factions are already taking place across his still living body.

Given the long, awkward delay since Mao became totally incapacitated last spring, that much is inevitable. What is rather alarming is that in recent weeks several leading China experts have been seriously discussing the possibility of civil war.

★ ★ ★

In particular they stress that the radical-dominated militia, numbering some 5 million armed veterans and 20 million politically active vigilantes, has been removed from the army's control in the last couple of years. Even more ominously, Peking's propaganda organs, also mostly controlled by radicals, have recently been glorifying the militia at the expense of that once sacred entity, the People's Liberation Army.

★ ★ ★

The danger of civil war arises because this time the establishment forces will not lie down before radical attacks, and Mao will not be there to lend divine sanction to phenomena like the Red Guards. Already there have been clear signs of growing resistance, like the unprecedented riots in Peking's main square in April when the radicals tried to denigrate the late Chou En-lai.

The main reason for the continual state of uproar in Chinese domestic politics over the past 10 years has been Mao's anxiety that ingrained human behaviour patterns, even within the party, would otherwise betray the revolution. That is why he has deliberately encouraged a faction of radical ideologues in the party (who would have remained a tiny and powerless handful without his support), and periodically unleashed them on the structure of the party and the state.

Mao has consistently been more honest about the problem of power than any other Communist ruler. He has also had the historical advantage of being able to see how every previous Marxist state has quickly turned into an oppressive, bureaucratic machine that mainly serves the interests of its ruling elite.

★ ★ ★

He was genuinely horrified at the way the Soviet regime had ended as a vast prison (although an increasingly comfortable one if you don't argue with the wardens) run by what the Yugoslav Communist Milovan Djilas named "the new class". Facing up frankly to the likelihood that the Chinese Communist Party, left to its own devices, would also end up as a self-serving and self-perpetuating elite, he introduced the concept of permanent revolution within the party.

The fight against these "capitalist-roaders", who in the natural course of events would become the dominant majority in any bureaucratic structure, took precedence for Mao over everything else. He repeatedly showed himself willing to back the radical, idealistic minority, even at the expense of damaging the conventional military and economic interests of China (as in the Cultural Revolution of the middle '60s), rather than let the bureaucrats take over completely.

Because of his support, the radicals find themselves in a strong position now. They control the mass media, most of the militia, and Shanghai and the big industrial cities in the North. They can also hope for support from the millions of ex-Red Guards now dispersed to remote agricultural communes throughout China, where their relatively greater education often gives them much influence.

But the radicals know that they must seize power and purge their powerful opponents immediately after Mao dies. Otherwise their influence will go into a rapid and irreversible decline as the party and state bureaucracy, the army, the technicians and managers — all those who put first priority on a stable, powerful China, and a comfortable ride for themselves — move against them.

★ ★ ★

That is why observers expect a rapid and acute crisis upon Mao's death (which could be in days, or in many months). The real struggle will be postponed until he dies, out of a half-superstitious respect for the man even in his present helpless state, but as his physical decline has accelerated the pace of manoeuvre has quickened.

The "capitalist-roaders" are almost bound to win in the end. They are a majority anyway, and the professional perspectives of the army must put it behind those who can promise stability and economic growth. Mao has been valiantly fighting nothing less than human nature, and once he is gone his state is very probably doomed to lapse into yet another version of pseudo-Marxist elite rule.

The question that remains open is whether the struggle to oust the radicals will require what amounts to a civil war.

But it still seems likely that the showdown, although violent, will be kept below that level. If the Chinese people have learned one lesson from the last century of their history, it is the limitless disasters that civil war can bring in its train.

The Now Society

"If you think history is depressing, wait until you try philosophy."

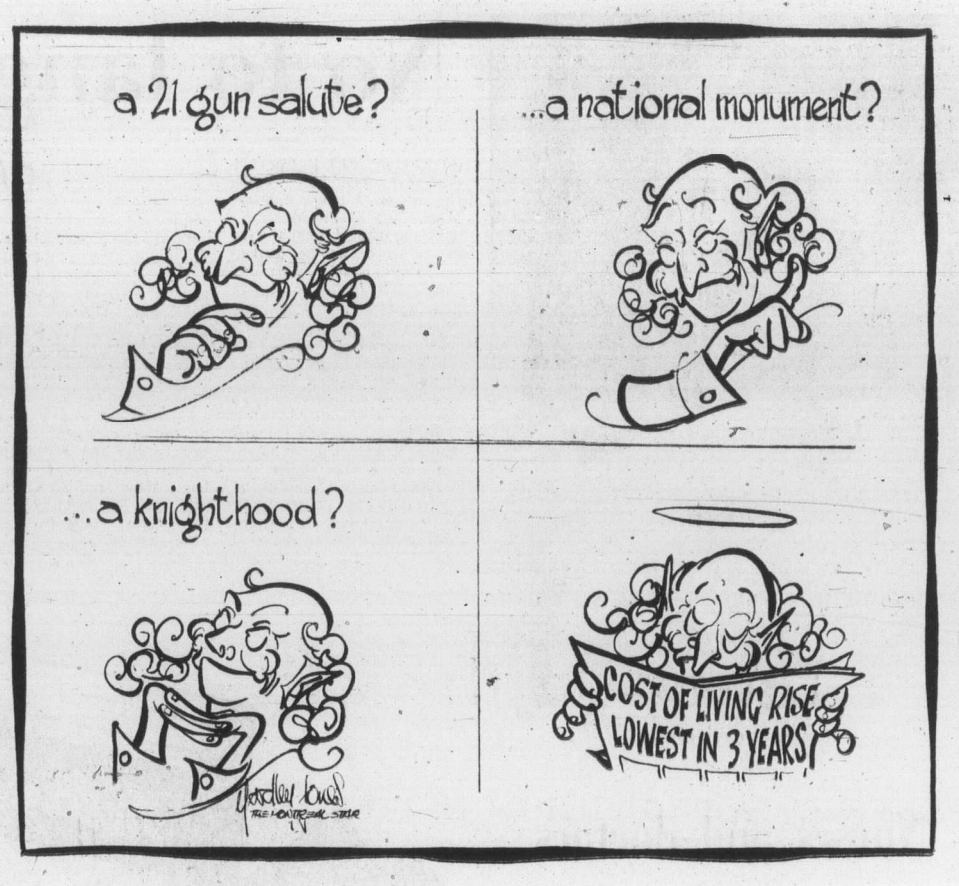

Following the Americans?

The class actions question

By PAUL HELLYER from Ottawa

Several conversations with friends recently have led spontaneously to a discussion of class actions. Will Canada adopt this further bit of American culture under which one, or a group of individuals, sues a corporation to obtain damages not just for themselves but also for everyone in the same boat?

And if big corporations are to be subjected to class attack, why not other powerful groups like unions, professional associations, political parties and governments?

Proponents of class actions argue their essentiality because, normally, an individual is no match for a corporation — like David fighting Goliath. But if several complainants band together the contest is less unequal.

★ ★ ★

So far the use of the class action in Canada has been extremely limited. It is still difficult, in provinces other than Saskatchewan and B.C. for consumers to sue as a group. Nevertheless there are a few important exceptions. Firenza owners finally won the right to sue General Motors; University of Toronto Professor Richard Cobbold was recently allowed to continue his suit against Time Canada; and a group of angry Ford owners have their sights set on Ford Canada.

Meanwhile opponents fear that if this becomes a way of life the practice will become frivolous as it has in the U.S. where suits have been launched to obtain the refund of gate money because a team played badly and against theatre owners who doused their popcorn with coconut oil instead of butter.

★ ★ ★

No doubt there are serious questions of principle involved. Time, for example, offered subscribers the choice of a shorter subscription to Time — the American $30 a year vs. $18 for the Canadian edition — or a refund of the unexpired portion. Prof. Cobbold was understandably annoyed and wanted the full number of copies purchased.

Might he not have been equally justified in launching a suit against the Government of Canada which changed the rules of the game for Time after it had entered into the contracts with its individual subscribers?

Equally culpable are unions which ignore individual's rights. Should the people in Quebec who are denied power by a hydro workers' strike be allowed to sue? They were prevented from watching the Olympic Games on television although they will have to pay a share of the cost;

And would it be just to charge the union officials with second degree murder in connection with the deaths of five children in a fire presumably started by a candle in a neighborhood where the fire alarm didn't sound because the power was off?

★ ★ ★

And should the people have a right of action against the superior court judge for refusing to grant a permanent injunction on the grounds that it was not proven that the dispute between Hydro and its workers was endangering the health and safety of Quebeckers?

Why not class actions against newspapers for misinformation.

The concept of class actions is dynamite and should be handled with extreme care.

There are other remedies — increased competition, consumer education and legislation. If manufacturers won't voluntarily make fenders with a five-year guarantee against corrosion, standards can be set as they have been in realms of safety and advertising.

But neither producers nor consumers should be required to sign a blank cheque. The rights and responsibilities of each should be known — beforehand.

Copyright Toronto Sun Syndicate

I Beg to Differ

'Priceless Canadiana'

By FRANK LOWE from Montreal

If there is any word more designed to make me shriek with terror than the word "Canadiana" I fortunately can't think of it.

The only thing worse than the word "Canadiana" is the phrase "Priceless Canadiana."

Between that word and that phrase, I have been connned into reading more tripe, and looking at more arty junk, than I care to recall.

You know how this con job is staged. A book is published, or a "work of art" inflicted on us, and we are told we must read this book or look at this bit of art because it is part of our heritage — "Priceless Canadiana."

And as today we are all resolutely looking for our roots, our heritage, our reason for being, we fall for this kind of thing.

★ ★ ★

So a little time ago I was almost terrified out of my wits when I received a bit of "Canadiana." Not only was it a look at my roots, it was a genuine bit of my heritage. It was a book of reminiscence put together by a man who had carefully listened to his 100-year-old father talk about the early days in Nova Scotia's Annapolis Valley.

Worse still, or so I thought, I had to read it because a descendant of this man, a wonderful person called W. B. Foster, had been most kind to me when I was a child columnist—I was still in school—for the Truro Daily News.

I took the book. Annapolis Valley Saga, home with me the way a terrorist might carry a home-made bomb. After a couple of martinis, to give me courage, I began to read.

★ ★ ★

In no time I was smiling, then chuckling. The book, homecrafted though it may be, is a delight.

Usually, I leave book reviews to those who are better equipped for such tasks. But I wanted to do this little review for a variety of reasons. It not only is a book about an area I know and love. It is a book I am afraid not many professional book reviewers will have a chance to see.

As I said, it is a book made up of the recollections a son had of the tales told by his century-old father. It probably helped that this son somehow, from the proceeds of a 100-acre farm, had been given a Yale education.

The unpublished manuscript was worked over by other descendants and finally pulled together by Howard Lewis Trueman, of Ottawa, who also supplied the sketches because he, too, had grown up in that area.

The whole thing is a look at life as it was in Nova Scotia in the 19th century. But it does not dwell on the hardships—there is no talking about "when I was a boy I walked five miles to school, even when the snow was up to my waist." It is a wryly humorous, gentle recall of a simple, but full way of life.

But the reason I am afraid regular viewers might not have a chace to read it is that it is published by Lancelot Press in Windsor, N.S. It is a most tasteful and attractive production—but Lancelot Press does not have the facilities of such publishing houses as say, McClelland and Stewart or Optimum Publishers.

★ ★ ★

The book will have to live on word-of-mouth publicity, and people who want it will have to write to Lancelot Press, in Windsor.

So I am doing my part to make a few people aware that there is available a bit of genuine (heaven help me for saying this) "priceless Canadiana." In fact, I'll give you an example of what I mean.

At one point in the book Mr. Foster, who began his life in the Annapolis Valley in 1856, is recalling a prayer meeting he attended as a child. The meeting house was bitterly cold, but this did not stop his Uncle Jonas from testifying. As he recalled it:

"Uncle Jonas had been up on the North Mountain hunting moose all day and he was a rare sight as he rose to testify. He was a tremendous old fellow, well over six feet . . . but his tousled hair and enormous black beard could not dim those vicious little weasel eyes. He wore a great black overcoat with a piece of quarter-inch rope tied aroud his wasit. Homespun pants."

Uncle Jonas, on such occasions, always talked about what he thought Heaven would be like, and what he would do to amuse himself when he got there. Here is how he envisioned it:

★ ★ ★

"Walk the streets of the New Jerusalem. Put on the mantle of Elijah. Strum the harp of David. Gaze with heavenly rapture upon the pearly gates . . . sit down with Abram and Isaac and Jacob . . ."

Mr. Foster commented: "Darned if he wasn't going to have a time for himself. I've often wondered if things panned out for the old man just as he had expected, or if maybe he wasn't just a mite off in a few particulars."

After reading about this, I am wondering about Uncle Jonas too. It is that kind of book.

What say?

From the Ottawa Journal

The University of British Columbia will require all its new students to be able to express themselves in "lucid and coherent English" starting in 1979. It's a noble aim. But perhaps the standard should be applied first to the scholarly writings of all professors.

Today in History

By The Canadian Press

At the battle of Gravelotte 106 years ago today — in 1870 — the fate of the second French Empire was sealed. Within the first month of war, Prussian armies occupied Alsace and blockaded one of the two French armies in Metz. Assuming that the French were retreating, the Prussians advanced on Metz and tumbled in disorder on the French battle line centre. Although the centre held firm, one flank was turned and the French commander Bazaine did not press an attack. This left the way clear for the annihilation of the other French army and the capture of the emperor at Sedan, two weeks later.

1893—Canadian composer-conductor Sir Ernest MacMillan was born.

1947—Ulysses Lauzon, Mickey McDonald and Nick Minnelli escaped from Kingston Penitentiary.

1963—James J. Meredith became the first black to graduate from University of Mississippi.

1972—Dockworkers in London and the rest of England voted to end their three-week-old strike.

"Sorry, but we're not allowed to sell peanuts at this convention."

Tap turned on and off by natural forces

Mars is parched, yet water was there

By GEORGE ALEXANDER from Pasadena
The Los Angeles Times

No emerald lakes have ever mirrored the sky, no clear brooks have ever quick-silvered down mountainsides, no oceans have ever rolled combers upon a beach on the planet Mars.

Mars is a parched place, so lacking in free liquid water as to make a desert seem like a swamp in comparison. And yet water has run on the Red Planet; its mark is quite apparent in many of the pictures beamed back to earth from the Viking 1 command ship orbiting Mars today and the Mariner 9 spacecraft of several years ago.

But unlike the earth, which has soaked in a water bath for much of its 4½-billion-year history, Mars has had a fitful record of water. Some natural force, according to Dr. Harold Masursky, a U.S. Geological Survey astrogeologist, has been turning the tap on and off on Mars down through time.

Indeed, it is Masursky's belief that not only has the tap been "off" for periods of time much longer than those when it has been "on" but even when the tap has been "on," it has been "on" only in very localized areas.

"Episodes of wetness on Mars," he said, "have been short-lived in time and restricted in place. There was never a time when Mars had water on a global scale."

Mars probably got its water from the same processes that the earth got its: Differentiation — the process by which rocks have become hetergeneous — and volcanic reactions. But on Mars, that water seems to have been trapped in sub-Martian layers of ice early in the planet's history.

At different times in the past, Masursky said, those ice deposits were melted, either because of increased radiation from the sun or because of the upwelling of very hot Martian mantle material.

Whichever the cause (and Masursky feels that both may have had impact on Mars), the ice layers melted, the overlying strata of rocks and soil eventually collapsed of their own weight into the subsurface pools of slushy water, and the water broke out on the surface.

★ ★ ★

This description is particularly apt for the big channels seen on Mars, according to Masursky. Unlike earth, where the giant river systems like the Mississppi or the Amazon are built up gradually by the convergence of many small tributaries, the big Martian river systems seem to have jumped full-blown from regions of jumbled, chaotic terrain.

It is not mere coincidence that the Martian equivalent of the terrestrial Grand Canyon starts in a region where three of the four biggest Martian volcanoes are to be found, he went on. That is the Tharsis Plateau, a region that is to Mars what the Tibetan Plateau is to earth.

★ ★ ★

The same thermal forces that led to the heaping-up of the volcanoes must also have melted large amounts of subsurface ice, Masurky said, and set it loose upon the red soil. And as it sluiced off the lofty plateau, it cut the great rift valley now known as Valles Marineris.

(Sand-blasting winds also helped to cut some of the chasms in the Marineris network of deep channels).

But if subsurface melting was the primary force in the creation of the big (125-mile wide, 1,000 miles or more long) Martian channels, rain was probably the principal agent in the cutting of intermediate (12 to three miles wide, 200 miles or more long) channels and the micro (a mile or two wide, 60 to 125 miles long) channels.

★ ★ ★

And what rains they would have been — furious, intense and brief.

"A Martian cloudburst was probably a lot like that which gave rise to the flash flood at Big Thompson (in Colorado)," Masursky said. "The storm would develop and a lot of rain would fall heavily over one area and erode the hell out of that area. If there had been humans there to see one of these cloudbursts on Mars, they probably would have thought the rain looked like that which falls on the California-Nevada desert."

Below the intermediate and micro-channels in size there is a fourth category of Martian channel, the micro-micro streams. "These are found all along the edges of the planet's continental uplands," Masursky said, "and we think they're caused by spring seepage or sapping."

★ ★ ★

But whatever their size or origin, the Martian channels almost certainly ran fast, turbulent and muddy-red when they ran at all. And when they emptied their silt- and rock-laden water into basins, the water neither stood deep nor long, according to Masursky.

"Mars has never had oceans as we have here on earth," he said, "never had large bodies of standing water."

The brevity of its running and the limited extent to which it ran would explain why water managed to make a mark on the Martian surface and yet failed to wash away many surface features. "That is why," Masursky said, "we see side-by-side channels and impact craters that haven't been eroded down by the water that once flowed in those channels."

★ ★ ★

Masursky believes that there have been at least three major episodes of running water on Mars. "I would classify the channels we see (on the pictures taken by the Viking 1 orbiter's cameras) into three major age groups: Old, meaning that they were formed something like 1½ billion years ago; intermediate, and let's put that at about 1 billion years ago; and young, which would be roughly 100 million years ago."

Masursky derives these age estimates from two factors — the degradation of the channel itself and the density of craters in the region of which the channel is part.

A young channel, he explained, has sharp, well-defined walls. An ancient channel has walls that have been left ragged by slumping, the cratering of meteorites striking the surface and the erosion of wind-blown sand. And a surface that is heavily dotted with craters is generally taken to be much older than one that is sparsely pocked.

Letters to the editor

Gaffney not advocate of B.C. land freeze

For the sake of accuracy, please note the following.

I did not say Don Phillips was anti-intellectual (although he may be), and I never discussed it with Jim Hume who shouldn't give the impression I did. I did say that the reason Phillips gave the house for destroying the B.C. Institute was his anti-Americanism. He's on the record in the Hansard, slightly euphemized. Then his party backed him solidly, making this official party policy, I would infer. Prejudice and bigotry are when you classify people, and tar everyone in each class with the same brush, and let snide disparagement become so integral a part of the culture that you're hardly conscious of it.

I did not advocate the land freeze, as Hume says Graham Lea says, If the quote is accurate, it would illustrate a tendency for Lea and his group to impute things to me when convenient to suppport their positions. I have in fact long been on record in favor of other ways of containing urban sprawl, and against exclusive agricultural zoning.

Bob Williams is correct that he vetoed the hiring of certain staff members of B.C. Institute, and the alleged reason was their national origin. Regardless of one's views on that, Williams betrays the real point. The point is that he retained power to veto appointments — for any reason — while encouraging the public to think I was in charge of the Institute. You don't build a respectable independent research organization that way, and you don't use people that way. Williams has many good qualities, but delegating authority and maintaining communication are not among them.

As to anti-Americanism, naturally it worried me, but Williams assured me it is not a factor here. One may be anti-American yet still appreciate my resentment at having the bad news sprung after I arrived and used as a reason for withholding the promise that I "would supervise the expenditure of the yearly budget." (Ltr. of May 14, 1973.) I wasn't even appointed until May, 1975, nearly two years after arriving, and less than one year before it was all over.

As to Williams' "ivory tower" putdown, that may display his real evaluation of the role of research in public policy. I don't know, he's a complex fellow. Anyway, the Institute should have been used as a tool, not kept as a toy to patronize.

Williams is quoted: "The work of the Institute was never intended to be short range." That is an invention ex post facto. On May 14, 1973, he wrote me that the purpose was "for the provision of economic advice to the government." What government? When? He continued, "your advice is probably the most significantly helpful that this government could have during its tenure." That was pretty short range. It doesn't matter now, but I still hate to see fiction pass for fact. Anyone who is struck with this personality trait has to agree with Mr. Lea that it can, indeed, be a problem.

Williams' really monumental sin was to write me this: "In our discussions with the Board of Governors (of UVic) it was agreed that the staff personnel whom you hire are eligible for tenure at the university, and will normally receive it if they meet the standards on tenure regularly applied at the university." (May 14, 1973.) The Board of Governors denied it and Williams, by failing to follow through, has persuaded me that their version, not his, is the true one.

Enough. Williams and Lea have some excellent ideas which might enhance the equity and the efficiency of economic life in B.C., and I wish them well. They operate in that shameful bear-pit we call a house, which tries the soul of any man. I only hope they will win their future successes with more care to their personal probity than was shown in this case.

MASON GAFFNEY,
Victoria.

Questions

Our association wrote to Jack Davis and Grace McCarthy the end of June and have not received an answer, it seems that Mr. Davis only answers through the newspaper columns.

We would like to know how he can claim that the run from Vancouver to the Island on our ferry system must try to run with the users paying an exorbitant fee so the subsidy can be cut down, while he inaugurates a new ferry at Francois Lake (which on looking at a road map appears to be served by roads, so the ferry there is merely a convenience, while our ferry service is a necessity) with the taxpayers paying totally, i.e. cost of new ferry, docking facilities, plus day-to-day operating costs.

We also would be interested to know the ratio of the subsidy to the B.C.R. in comparison to users fees and the ratio of the subsidy to B.C. Hydro transit service to users fees.

PATRICIA J. NEILL,
Secretary B.C. Motels, Resorts, Trailer Park Assoc.,
Parksville, Qualicum Local

Concerned

We are very concerned to read in your newspaper of the recent performance of the Capital Region Board in connection with their plan to dispose of the sewage in this district.

They are proceeding with the Clover Point plan, involving an expenditure of 11 million dollars (at least) without any sanction whatsoever from the people.

As more of their actions come to light, it is apparent that they are misinforming the public in the hopes of ramming an ill-conceived plan through.

Over 100 years ago we fought successfully to bring an end to this sort of thing in Canada. (The thirteen colonies had experienced the same problem in 1776).

It is very hard to see the same kind of executive rule reappear, and even harder when one realizes that it was created by the provincial government of British Columbia.

Joseph Howe and
William Lyon MacKenzie.

"I think Mustapha's really serious about me! We've been going steady now for three ceasefires!"

'Victoria can be proud of its conservatory'

I take strong exception to the views expressed by a Mrs. Hilda Millet of North Bay in Letters to the Editor, Saturday, Aug. 7.

Once again the lease between the City of Victoria, owners of Craigdarroch Castle, and the Victoria Conservatory of Music is coming up for renewal. And once again the citizenry of Victoria is hearing from the Castle Society through your columns that a frontal attack on the building is being carried out by the students of the Conservatory.

I have just completed a six-year term as president of the Conservatory, a time span that encompasses the whole of the Conservatory's residence in Craigdarroch Castle. During that time the list of complaints from the Castle Society regarding depredations by our students and faculty has been continuous. Damage, ill-mannered behavior and even theft by tourists goes unmentioned. The implication, of course, is that unless this building is taken out of the hands of such irresponsible people Craigdarroch Castle is doomed. I protest as strongly as I am able such utter nonsense.

Victoria's Conservatory of Music in size and quality compares with the best in Canada. That it has survived an awkward sharing of limited quarters in a public building is nothing short of a miracle. I attribute this hard-won survival to the forbearance and patience of its excellent, dedicated and non-complaining faculty. I should like here to pay them the tribute they deserve.

Victoria can be justly proud of its Conservatory which, fortunately, enjoys the support of a large segment of this community. Some day, it is to be fervently hoped, the Conservatory will reside in a permanent home of its own. Until then, the Conservatory is extremely grateful to the City of Victoria for allowing it the use of the Castle where, in spite of tourists pouring through the whole of the building 365 days a year, the important business of teaching a major art to young people who work hard and joyously, goes forward.

(MRS.) VIRGINIA GRANT
405-1159 Beach Dr.
Victoria.

Standards

Why is there no restriction against the blatant public display of sex (for example, movie advertising in the paper and on the street)? Our environment is being spoiled and principles of behavior which we hope to instil in our children are being negated.

In a democracy it is important to have citizens of good character — vice should not be exhibited and allowed to flourish unchecked. Preoccupation with pornography weakens self-control and may be a contributing cause of sexual aberration. Pornography denies love, harming the family, a mainstay of our culture.

Objectors to any kind of censorship fear loss of freedom. But freedom has to have limits, otherwise we would have anarchy. There are laws against forms of expression such as libel and sedition and against forms of amusement such as cock-fighting and gambling. We limit the distribution of alcohol and drugs. Similarly we need to limit the general distribution of sexually-oriented material.

Two points to note: (1) All four of the world's great religions include the idea of sexual restraints and responsibility. (2) To prevent the corruption of the arts themselves we need some kind of censorship — at present there is no standard.

JOAN DREW,
3328 Gibbs Rd.,
Victoria.

Two philosophies cited in medicine

I agree there is no good reason for Mr. Jerry Lungren to sell vitamins enthusiastically, anymore than he should push the sales of stomach powders, indigestion tablets, dandruff lotions, headache nostrums, cold tablets, germicidal soap, hormone creams, mineral oil and other laxatives, or any highly advertised products that are not altogether above suspicion. In fact I understand there is little scientific support in favor of toothpastes, baby powder or bath oils, and I suspect Mr. Lungren sells all of these in his store in addition to cigarettes and chocolate bars. In short, if the public didn't like to throw its money down the drain half the drug stores would be out of business.

He is quoted in your paper as saying "with the exception of vitamin C we know very little about any of the numerous vitamins now being sold." I thought vitamin C was still somewhat controversial in some respects. I even thought the value of vitamins A and D and many of the B family had been rather well established, even in the most conservative of medical circles.

I am not in a position to judge the views of Dr. Linus Pauling, but the criticism that he is a scientist rather than a medical man seems a bit absurd. I was under the impression that the greater number of our medical breakthroughs were the work of scientists rather than busy physicians — Flemming, Salk, Banting, Best and Louis Pasteur were all scientists. The Drs. Schute were physicians, but vitamin E is not respectable in conventional medical circles.

Vitamin supplements shouldn't be necessary in this land of plenty. But the fact is malnutrition, as a recent federal survey shows, is very common in Canada. Our food processors have presented us with a plethora of junk, which it seems we deplorably adore. Certain vitamins are also used in the treatment of non-diet related complaints.

Certainly there has been criticism on the average multivitamin preparations now being sold. They are frequently out of balance — too much cheap thiamine and too little pantothenic acid.

Perhaps vitamins should eventually be given only under medical direction. However doctors today receive almost no training in nutrition, in fact the intelligent layman knows more — he has more time to study up on the matter. Also once a medication has to be prescribed the price and the profits soar, which would be very nice for the druggist, but not very nice for the customer. In the old days the physician was keen on diet and tonics, the idea being to build up the patient to fight the disease. Now the idea is to attack the disease with drugs and let the patient go hang. These two philosophies shouldn't be mutually exclusive. They both have something to offer.

MONICA OLDHAM,
511 Victoria Ave.,
Victoria.

Overkill

The defeat of the raw milk bylaw is probably the result of the North American hangup which believes all bacteria are "bad" — or at least that the "baddies" always predominate — so better to make sure by overkill.

Raw milk is a "living" food — that is, it contains a universe of friendly bacteria of the lactic family. These "cultures" vary and are responsible for the many types and flavors of cheeses and yogurt.

The reason diseases were spread by raw milk in the "bad" old days was obviously due to the lack of refrigeration and the convenience of hot and cold running water in the dairies. The health of the animals and the people handling the milk was not so stringently controlled as in modern dairies. I have recently been reading up on cheese-making and learn that in the best cheese-making communities of France detergents are not used because they tend to destroy the local strains of lactic bacteria that have built up in these dairies for centuries.

But people it seems must be "protected" from disease by only being allowed to buy "embalmed" milk.

(MRS.) EDITH GARDNER,
11145 Heather Rd.,
R.R.3, Sidney.

Victorians asked: Do not forget!

In view of what is happening to the veterans of Victoria and of British Columbia, I would be grateful if you would publish the enclosed poem with my letter, in your paper — hoping that those in power, and the citizens of Victoria, might find it in their hearts to remember those who were prepared to give their all in both wars, so that these same people might live in peace and comfort.

I would also suggest that those members of the Legion who are not prepared to back up their comrades in their fight for their rights should throw away their uniforms and not have nerve enough to take part in the Armistice Parade on Nov. 11 and give up all pretence of being a part of the Legion and what it is supposed to mean and represent. The word Comrade means nothing to them, all they want is a social club where they can guzzle beer to their hearts' content.

I would also ask the citizens of Victoria, whether they be young or old, to turn out and back us up when we have the protest march to show that even if our so-called comrades do not care or turn out, that the citizens of Victoria really care and want to help the veterans in this fight for their rights.

MRS. E. H. MILLS, 211-1841 Oak Bay Ave.,
Victoria.

Many long years since the two wars ended,
Many long years have passed and yet.
Our boys still need to be cared for and tended
So—do not forget—do not forget.

Remember how quickly and promptly they rallied
When you were in danger they answered "you bet,"
And into the battle and nightmare they sallied;
So—do not forget—do not forget.

For you and your lives and your homes they have striven,
Just pause for a moment and think of the debt.
Their health and their limbs and their eyes they have given;
So—do not forget—do not forget.

Honor the dead, but cherish the living,
Don't make of their sacrifice vain regret.
In the spirit they gave "carry on" with the giving;
And—do not forget—do not forget.

Last call for
YELLOW PAGE LISTINGS
VICTORIA AND AREA DIRECTORY

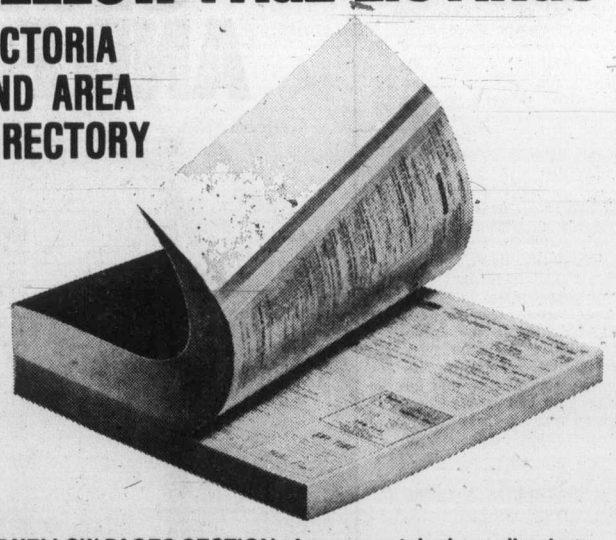

THE YELLOW PAGES SECTION of your new telephone directory is closing NOW! Are your listings O.K?

We're sounding the final alarm **today.** So, please check **all** of your listings and make sure they're correct. Here are the points to watch for: —

Are you listed under all the headings you should be under?
Can your customers find you easily?
Are your key employees and their positions in order?
Are **all** the firms you represent listed?
Have you double-checked all names, addresses and numbers?

EXTRA YELLOW PAGE LISTINGS COST SO LITTLE — MEAN SO MUCH.
CALL OUR BUSINESS OFFICE ABOUT YOUR EXTRA LISTINGS TODAY!

B.C. TEL

Dominated federalism sore point

EDMONTON (CP) — Federal-provincial relations in Canada are at "a sad low," says Premier Peter Lougheed of Alberta.

On the eve of this week's 17th annual provincial premiers' conference, he said the country was "facing some real stresses to unity" because of the wearing away of provincial strengths by a too-strong federal government.

The three-day premiers' conference, of which the Alberta premier is chairman, opens today.

Lougheed said Ottawa's determined erosion of provincial powers was turning what used to be a co-operative federalism into a dominated federalism.

"There isn't a provincial government that isn't extremely upset with the Trudeau government . . .

Quebec and Saskatchewan were disenchanted with federal policy on communications. Alberta was upset with federal interference in its ownership of Pacific Western Airlines. Ontario and Manitoba were bothered by tax-sharing and federal revenue guarantees, and the Atlantic provinces still didn't have a disposition of off-shore oil and natural gas resources.

Lougheed said he couldn't immediately think of a problem facing B.C., "but if I work at it, I could find one."

— CP

Hero's retreat

Lieutenant Richard Savinsky of Chicoutimi, Quebec, is carried off field at Ottawa's Connaught rifle range Tuesday in traditional style after winning Queen's Medal, top individual award at three-day service rifle competition.

Sewer tunnellers again

Another bank looted

PARIS (AP) — Exactly four weeks after a major robbery in Nice, thieves using the same method tunnelled into a bank in the heart of Paris and escaped with cash and jewelry from 191 safe deposit boxes, police said Tuesday.

No official report was given on the amount stolen from a Societe Generale branch by the burglars, who dug a tunnel into the vault from the 1,300-mile Paris sewer system.

The loss in the burglary of a Nice branch of the same bank last month was between $8 million and $10 million. In estimating the amount stolen in Nice, the police assumed each safe deposit box held valuables worth an average of $25,000. A similar calculation would give the Ile St. Louis thieves at least $5 million.

Guards and sewermen said they heard a series of dull thumps from the basement of the building on the weekend. Police were called but found nothing unusual.

Management at the bank, located on an affluent residential island in the Seine River, said the alarm system functioned perfectly but there had been a human failing. They did not elaborate.

As in Nice, the gang dug from the sewer system into the bank's vault and cut open the safe deposit boxes one by one, using a plastic pipe and a pump to supply themselves with air.

They left their cutting torches and other equipment behind and disappeared long before bank officials returned to work to discover the robbery.

It was the third time this year that a French bank has been robbed by thieves digging into the vaults from nearby sewers. In the first case, in Paris in January, the thieves' labors were interrupted and they got away with only $150,000.

The state-owned Societe Generale, third-largest bank in France and the seventh-largest in the world, issued an immediate statement promising full compensation for all reported losses.

Arrests made at rock show

LOS ANGELES (UPI) — More than 150 persons, about half of them juveniles, were arrested for possession of marijuana and alcohol at a rock concert Sunday featuring the group Jethrol Tull.

EASY-LAY LAWN
7¢ Sale
600 sq. ft. for $42
Small delivery charge
Out of town orders welcome
Order desk 382-2186

LET'S MAKE A DEAL
Hammond Organ Studios
388-9177
3400 Douglas St.
Across from Woolco

REGISTRATION OPENS
WED., AUGUST 18
ON LANSDOWNE CAMPUS
for
EVENING COURSES
COMMUNITY EDUCATION SERVICES
CAMOSUN COLLEGE
Extra Copies of Course Lists at Libraries and College
8—17

NAMES in the NEWS

Fund-raiser's guide dog going blind like owner

RAMSGATE — **Joe Sacks,** England's top fund-raiser for money to buy guide dogs for people who are blind like him, says his guide dog is going blind.

"If it turns out he has cataracts there's not much can be done to save his sight," Sacks said.

As he spoke he stroked Fury, the 10-year-old Labrador who has guided Sacks around Ramsgate for eight years.

During that time, Sacks has become the top individual fund raiser for the guide dogs for the blind association. He has raised enough for 81 dogs, each of which cost $900 to train.

"Fury has been a marvelous guide," Sacks said. "He only had to visit a place once in order to get me there again."

□

THE HAGUE — **Queen Juliana** cut short her Italian Riviera vacation Tuesday to fly home for consultations on the investigation into Lockheed bribery allegations against her husband, **Prince Bernhard.**

□

TOKYO — Former Japanese premier **Kakuei Tanaka** posted $700,000 bail Tuesday and left a cramped detention cell for his luxurious Tokyo home to await trial on charges he took a $1.7-million bribe from the U.S. Lockheed Aircraft Corp.

□

OTTAWA — Major-Gen. **D. A. McAlpine,** 54, of Ottawa, commander of the Canadian Forces in Europe since June, 1975, will retire this month, it was announced Tuesday. He will be replaced by Major-Gen. **R. W. Withers,** 46, now serving as associate assistant deputy minister for policy at national defence headquarters in Ottawa.

□

LONDON — **Steven Cohen,** 35, of Boston, arrived Tuesday to encourage the registration of Americans living abroad and get out to vote for Democratic presidentiaal candidate **Jimmy Carter.** Cohen's title is campaign director for Democrats abroad. He said there were 750,000 potential American voters in Europe and the Middle East and in close congressional races these absentee ballots could be decisive.

□

BUENOS AIRES — Dr. **Peter Shepherd,** an American physician serving with the U.S. Antarctic mission, was taken to a hospital here for emergency treatment Tuesday in a rescue operation mounted by the Argentine air force. The nature of his illness was not disclosed.

□

CINCINNATI — **Thomas Schippers,** music director of the Cincinnati Symphony Orchestra has been appointed music director of the world's oldest musical conservatory — the Santa Cecilia Academy Orchestra in Rome.

Bernhard
. . . alleged scandal

NEW YORK — **Richard Butler,** 20-year-old Ottawa taxi driver, returned to New York on Monday, completing an 8,800-mile bicentennial run around the United States, an achievement he called one of the greatest experiences of his life.

□

CHICAGO — **David Kaye,** chief steward and business agent for Teamsters Union Local 714, was sentenced in federal court Tuesday to serve two years in prison on a 74-count labor racketeering conviction. U.S. District Court Judge **Alfred Kirkland** also sentenced Kay, 62, to serve three years probation following the prison term.

□

DETROIT — A Detroit man who said he carried out instructions from God to find and kill a fat, false prophet dressed in red is in jail charged with first-degree murder. **Raymond Prophet Cooper,** a 239-pound self-styled minister, was beaten to death Saturday. **Richard Dunbar,** 24, is charged with his murder. Homicide officers said Dunbar told them that after getting his instructions from God, he drove about the city looking for a man who fit the description of the prophet.

Newspaper stalemate broadens

VANCOUVER (CP) — Hopes for a settlement in a dispute which has halted production of the city's two daily newspapers evaporated Tuesday with the announcement by a B.C. Labor Relations Board mediator that talks had broken off between Pacific Press Ltd., which produces the evening Sun and morning Province, and the Joint Council of Newspaper Unions.

Among the matters under discussion now are the company's refusal to pay workers for time spent in protest study sessions, and its stand that the work stoppages constituted an illeegal strike, thus allowing the company to sue the unions for money lost by not publishing.

Island Saw Co.
617 Chatham Street 385-5500
7-6

Marine calendar

NAVY
Endeavour — Returning on or before Sept. 5.
St. Anthony, Kootenay — at sea.
Terra Nova — Nanoose.
Mackenzie, Yukon, Qu'Appelle — returning Aug. 27 at 10 a.m.
All other ships in port.
MARINE SCIENCES
Vector — Howe Sound.
Parizeau — Unimak Pass.
Richardson — Sabine Channel.
Pandora 2 — Saanich Inlet.
All other ships in port.
COAST GUARD
Camsell — refit.
Douglas — Johnstone Strait patrol area.
Quadra, Ready — in port.
Rider — Sandheads patrol area.
Vancouver — on Station Papa.
Racer — Cape Scott patrol area.
MERCHANT MARINE
Stolt Dragon — Victoria.
Irmgard Jacob — Royal Roads.
Star Asahi, Argolicos Gulf, Kim Shin — Nanaimo.
Star Cariboo, Harfleet — Crofton.
Ajax — Port Alberni.

GET LOST. AND FOUND.

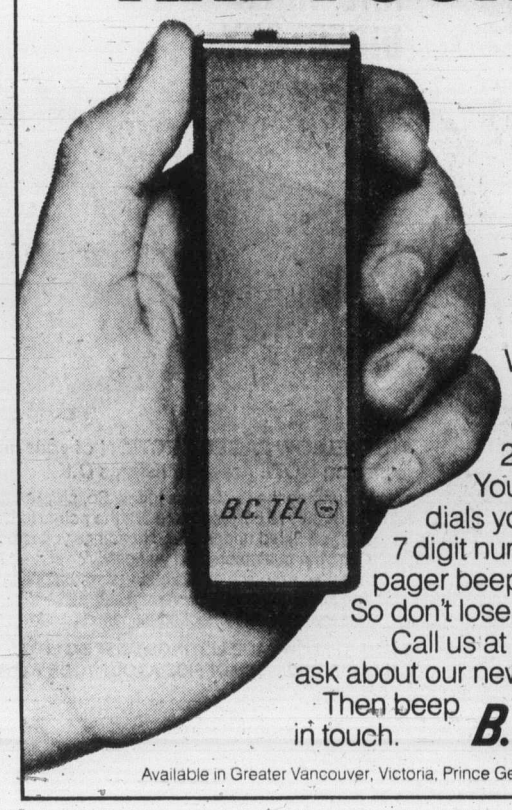

With a B.C.Tel pager you're easy to find. 24 hours a day. Your office simply dials your personal 7 digit number and your pager beeps. So don't lose a minute. Call us at 388-8911 and ask about our new, low rates. Then beep in touch.
B.C. TEL
Available in Greater Vancouver, Victoria, Prince George and Kamloops.

IN EVERY TIP TOP STORE THERE'S A VERY EXCLUSIVE CLUB

Tip Top introduces an exciting new concept in men's fashion. We call it 'Club International'.
It's exclusive to Tip Top. With a label all its own.
But you hardly need to see our label to spot the 'Club International' collection.
It's sportswear, suits and coats designed and tailored with a European influence.
The 'Club' customer is youthful in outlook, sophisticated in taste and more adventuresome when it comes to dressing.
To herald the arrival of our new things for Fall, the best of everything at the 'Club' gets offered at 15% off thru September 4.
Sweaters. Here, there's lots of action this Fall, and we've got it all. Shetlands and Donegal tweeds, done in nothing but pure wool, 'the natural choice'. Pullovers, cardigans, v-necks and crews. All, at 15% off.
Sport Shirts. 15% comes off the regular price of the long-sleeved 'Club' collection. Knits and wovens cut to a European silhouette.
Trousers. The slim European cut done in Canada's favourite styles, fabrics and colours. Including 'the natural choice' of pure wool flannel. The entire collection, 15% off.
'Join the Club' near you.

15% OFF
THRU SEPTEMBER 4, '76
TIP TOP
PURE VIRGIN WOOL
...in a class by itself
USE YOUR CONVENIENT TIP TOP ACCOUNT.
Tip Top, Chargex, MasterCharge and American Express Cards accepted
8-18
Hillside Mall and 1412 Douglas St.

Outfall extension plan goes to region today

By NANCY BROWN
Colonist Reporter

An engineering report on the possibility of extending the McMicking Point outfall in Oak Bay instead of building a pumping station to take sewage to the new Clover Point outfall, will be presented to the Capital Region Board today.

The report was requested after Oak Bay council suggested the extension and turned down a proposed Shoal Bay site for a pump station.

It is expected that the report will be sent to Oak Bay after discussion at the regional level.

If the engineers recommend against the Oak Bay proposal, the board will be back where it started — trying to find a site for the pump station.

The first proposal met with solid opposition from residents, who said the site was park property and too close to homes.

About 500 turned out to a public meeting to voice objections, which were passed on to the regional board by Oak Bay council.

Council has also decided to dedicate the proposed site as parkland.

At present a short outfall at McMicking discharges Oak Bay sewage into the ocean, along with some sewage from parts of Saanich and Victoria.

The plan calls for it to be pumped to Clover Point for discharge through a new outfall which would take the sewage away from beaches.

Beaches around McMicking have been declared polluted by health authorities, but residents have maintained that the outfall could be extended to clean up the beaches at less cost and without harming the environment.

Water talks 'premature' until parley

Dennis Young, executive director of the Capital Region Board, said Tuesday that any questions concerning the cost and development of the water trunk system for the Saanich Peninsula are premature until a meeting of the three municipalities, the board, and representatives of the water districts takes place.

The Capital Region District has already indicated its willingness to go along with the plan advocated by Municipal Affairs Minister Hugh Curtis, which calls for construction of a trunk water system to supply the Saanich Peninsula.

Society facing swan song?

The Swan Lake-Christmas Hill Society could be facing its swan song.

Future direction of the society will, it was agreed Tuesday, be charted by Saanich council and will be based on a report of municipal administrator W. M. Tremayne.

Tremayne, in a report to the environment committee, said the society intends to employ three permanent workers and its 1977 budget is estimated at $100,000.

"I do not believe it was the original intent that the society was to be the operating arm of the municipality with a requirement of approximately $100,000," he said.

The direction which the society is taking should be thoroughly debated, Tremayne suggested.

The permanent employees would be conducting tours of schoolchildren through the area to study flora and fauna.

Ald. William Noel urged more dialogue by council before any decision was taken on the society's future role.

He added, however, that the taxpayer should not be involved in providing money for the project.

Admitting that he was puzzled about many aspects of the society's work, Ald. Maurice Johnson said: "I am always very cautious about operating societies if they are not under a trust setup."

He suggested the administrator "set the perimeters" for the society's operation but was cautioned by Ald. Roy Wootten that council should be involved to "ascertain how far the municipality wants to go and how involved it wants to get."

The society will be making a presentation at council's next meeting and council by then will have had time to study the administrator's recommendations.

FREE FILL
20,000 Yards
Hauling Charges Only
O.K. TRUCKING COMPANY LTD.
382-6136

Tudor upgrade funding sought

Saanich council will be asked next week to approve an expenditure of $5,000 for upgrading of Tudor Road at Ten Mile Point.

In making a recommendation to this effect Tuesday the public works committee dismissed a written request by Cadboro Bay Ratepayers Association that the rural character of roads in the area be preserved.

R. M. Boss, 2905 Tudor, spokesman for residents, told the committee that he was asking for improvements "on behalf of my three young children."

The children, he said, were unable to travel to school in safety because of the narrow road and prevalent speeding.

Communities join in plan

A coalition of Victoria community groups met Victoria city council in caucus Tuesday to formally present their blueprint for the preservation of city neighborhoods.

When the group left more than an hour later, all it took with it was a promise that council would report back on their proposals and the assurance that council concurred with their aims.

However, Mayor Michael Young made it clear he didn't agree with the solutions for the dwindling housing stock presented by the Communities United for Action.

One woman delegate turned to the others and said: "We've failed to convince council of the urgency of the situation."

(The report states that 274 living units have been lost since January.)

Young replied: "You've only failed to get council to agree with your course of action."

The group's proposal for the protection and better planning of neighborhoods came in two parts. The first dealt with the input and development of a community plan. Young said that essentially this proposal was now taking place in the creation of a community plan required by November.

The second proposal called for the immediate downzoning of all residential properties to either single-family or duplex.

The proposal states the advantage of this move would be "as a moratorium on redevelopment and a deterrent to demolition."

Young referred to widespread downzoning as "a prohibitive task that council is not prepared to take." He said it would be a bureaucratic impossibility to complete before the official community plan was required.

However, he said council was looking at downzoning some existing apartment-zoned property with its community plan.

No dayliner service Saturday

The Esquimalt and Nanaimo dayliner will not run Saturday in either direction due to major maintenance on the track near Cassidy, CP Rail announced Tuesday.

Freight operations also will be suspended for about 48 hours to permit reconstruction of a retaining wall where the railway embankment runs along Haslma Creek.

Work adjacent to the track will begin after the southbound passenger train passes Cassidy Friday afternoon, and the job is scheduled to be completed Sunday afternoon.

HELP!
is what we give people with printing problems
IDEALETTER SERVICES LTD.
2524 Government St.
382-9296

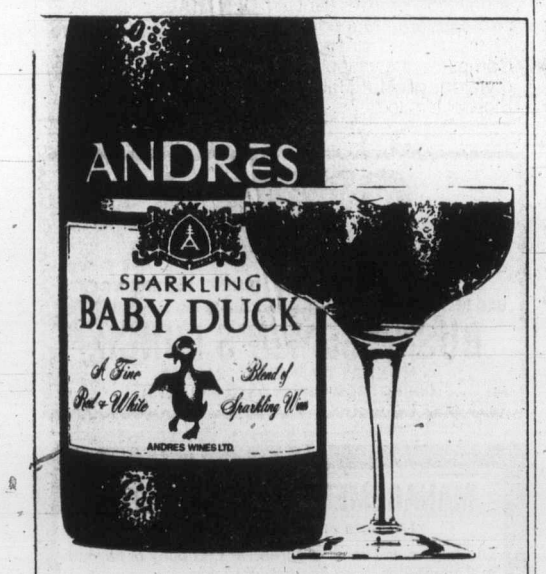

Everybody loves a little Baby Duck
FHH765

High filtration.

Canadian smokers have searched for a long time to find a cigarette that had an efficient filter *and* good flavour. Several cigarettes were introduced with highly effective filters. *But they filtered out most of the flavour too!*

At last, new Dumont SELECT MILD Cigarettes bring you the answer to both *mildness* and *flavour*. Here is a cigarette with full, rich tobacco flavour. An unusually satisfying cigarette. At the same time, Dumont SELECT MILD has an advanced dual filtration system which makes it truly, sensibly mild. Try a pack and judge for yourself. You'll enjoy its flavour... and welcome its mildness.

Sensibly mild
...unusually satisfying

Great flavour.

Warning: Health and Welfare Canada advises that danger to health increases with amount smoked—avoid inhaling. • Tar 9 mg. Nic. 0.6 mg.

Toronto trading

TORONTO (CP) — The Toronto stock market was moderately higher at the close of light trading Tuesday.

CLOSING AVERAGES

184 Industrials	189.13	+0.63
12 Golds	234.38	−1.15
29 Base Metals	92.37	+0.15
19 Western oils	229.54	+1.34
Volume 1.6million.		

The rise on the Toronto market corresponded with a gain at New York.

A total of 84 contracts were traded on the options market, up from 71 Monday.

Burns Foods Ltd. was the largest of the 23 block trades with 16,600 shares at $11 a share.

Two 10,000-share blocks tied for second place. They were Canada Packers Ltd. Class C shares at $20½ at share and Steel Co. of Canada Ltd. Class A shares at $26¾ a share.

American Quasar Petroleum Co. followed with 9,000 shares at $25¼ a share.

Among industrials, IBM rose ⅞ to $257⅞, Imasco A ¾ to $22¾, Northern Telecom ¾ to $38¾, Texaco Canada ⅝ to $23½ and Domtar ⅝ to $22½.

B. C. Forest Products dropped ½ to $22, Du Pont of Canada ½ to $14½, Noranda A ⅜ to $37⅞, Canadian Pacific Ltd. ⅛ to $18⅛ and Inter-City Gas ¼ to $5¾.

BOX SCORE

	Tues.	Mon.
Issues traded	636	602
Advances	191	173
Declines	163	184
Unchanged	282	245
New highs	14	—
New lows	17	—

ACTIVE STOCKS

Vol.		Close	Chg.
30682	Can Pac	18⅛	— ⅛
27000	Burns Foods	11	+ ¼
21315	Abbey Glen	6¼	
20925	Moore Corp	40⅞	+ ¼
19609	Noranda A	37⅞	— ⅜
16960	Alcan Alum	28	
13907	Alberta Gas Tr A	14¼	+ ⅜
13851	Imperial Oil A	21½	
13445	Stelco A	26¾	+ ¼
13469	Bell Canada	48¼	+ ⅜

GROUP AVERAGES

Banks	306.28	+0.78
Beverages	245.78	−0.59
Chemicals	113.50	−0.33
Communications	369.36	−0.58
Construction material	202.27	−0.88
Food processing	204.97	+2.81
Gen. manufacturing	176.78	−0.07
Industrial mines	141.19	+0.64
Merchandising	318.94	−0.51
Oil refining	182.49	−0.28
Paper/forest prod.	117.75	+1.18
Pipelines	181.24	+1.91
Real estate	162.97	unch
Steels	204.67	+0.94
Trust and loan	214.52	+0.52
Utilities	151.46	+0.99
Miscellaneous	132.63	+0.39
Up 9	Down 7	

TORONTO CLOSING STOCKS
Distributed by CP
Toronto Stock Exchange—Aug. 17

Complete tabulation of Tuesday transactions. Quotations in cents unless marked $. z—Odd lot, xd—Ex-dividend, xr—Ex-rights, xw — Ex-warrants. Net change is from previous board-lot closing sale.

Stock	Sales	High	Low	Close	Net Ch'ge
A and B					
A.G.F.M	600	180	180	180	
Abby Glen	21315	$6⅜	6¼	6¼	
Aby Gln w	1150	75	75	75	
Abitibi	4780	$12½	12¼	12⅜	+ ⅛
Abitbi 10	110	$51¼	51¼	51¼	+ ⅛
Acme Gas	z200	10½	10½	10½	
Agnico E	3500	355	350	350	− 5
Albany	4600	33	30½	33	+ 1
Alt East G	9360	$12¼	12	12¼	+ ½
Alt Energy	7970	$10¼	10⅛	10⅛	
Alta Gas A	13907	$14⅜	13¾	14¼	+ ⅜
Alta G C p	100	$60¼	60¼	60¼	
Alta G F	100	$25¼	25¼	25¼	− ¼
Alta Nat	100	$28	28	28	
Alcan	16960	$28¼	27⅞	28	
Algoma St	1467	$25¼	25	25¼	+ ¼
AStel p	1500	$25½	25⅜	25½	+ ¼
Algonq pr	100	$5¾	5¾	5¾	+ ⅛
Allarco Dv	200	$11¼	11¼	11¼	+ ⅜
Alminex	360	$5⅝	5⅝	5⅝	
Almin 4½ p	z60	$34	34	34	
Am Bonza	2100	450	450	450	− 5
Am Larder	2000	15	15	15	
A Quasar P	9000	$25¼	25¼	25¼	−1¾
Ang CT 315	220	$32¼	32¼	32¼	+ ¼
Ang U Dev	600	80	80	80	
Anthes C p	z25	$60	60	60	
Aquitaine	700	$20½	20	20½	+ ½
Arbor C	3000	57	50	50	−10
Argus	z5	$28½	28½	28½	
Args 260 p	125	$28	28	28	
Argus B pr	600	$28	27¾	27¾	− ¼
Asamera	2800	$9½	9⅜	9⅜	
Asbestos	700	$33	32¾	33	+ ¼
Ashland C	140	$9½	9½	9½	+ ¼
Ashland I	102	$26¼	26¼	26¼	−1¼
Asoc Porc	z283	44	44	44	
Atco A	3100	$12⅞	12⅝	12¾	
BC Sugar A	800	$23¾	23½	23½	− ⅛
BP Can	186	$9	9	9	
Bad Boy	1205	270	260	260	−10
Banister C	1050	$8⅝	8⅝	8⅝	+ ¼
Bank BC	z15	$19½	19½	19½	
Bank Mtl	11411	$15⅞	15¾	15¾	− ⅛
Bank N S	13208	$43	42½	43	+ ½
B Cdn Nat	100	$14⅞	14⅞	14⅞	− ¼
Baton B	4200	$8¼	8¼	8¼	
Bay Mills	200	$10	10	10	
Becker B p	200	$5⅛	5	5⅛	+ ⅛
Bell Canad	13469	$48¼	47⅞	48¼	+ ⅜
Bell A pr	2577	$48	48	48	+ ¼
Bell B pr	200	$48¼	48	48¼	+ ¼
Bell 2.28	1575	$26⅜	26¼	26⅜	+ ⅛
Bell Can W	32200	420	400	415	+ 5
Beth Cop A	4700	$14	14	14	
Black P A	500	400	390	390	−10
Block Bros	1350	435	435	435	
Bovis Cor	700	87	87	87	
Bow Valy	2730	$26⅞	26⅝	26⅞	+ ⅛
Bralor Res	1920	315	315	315	+ 5
Bramalea	250	$5⅜	5⅜	5⅜	
Brameda	978	105	103	105	
Brascan A	9446	$10⅝	10½	10⅝	+ ⅛
Brenda M	650	$8⅝	8¼	8¼	− ⅛
Brdg Tnk p	z20	$40¾	40¾	40¾	
Bridger	15175	$6⅝	6⅛	6⅜	+ ⅜
Bright A	z50	$6¼	6¼	6¼	
Brinco	z70	435	430	435	
BCFP	2150	$22	22	22	− ½
BC Pack B	200	$19	19	19	
BC Phone	100	$12⅞	12⅞	12⅞	
BCPh 4⅜ p	z25	$44¼	44¼	44¼	
BCPh 4½ p	z15	$45¾	45¾	45¾	
BCPh 1956	120	$48¼	48¼	48¼	
BCPh 5.15	z25	$52¼	52¼	52¼	
BCPh 5¾ p	134	$60	60	60	+ 2
BCPh 6 pr	125	$62½	62½	62½	+1½
BCPh 6.80	100	$18¼	18¼	18¼	
BCP 10.16 p	280	$26	26	26	
Broul Reef	26500	24	23	23	− 2
Brunswk	2325	$5⅞	5¾	5¾	− ⅛
Budd Auto	100	$5¾	5¾	5¾	+ ¼
Bulora Cor	z100	11½	11½	11½	
Burns Fds	27000	$11	11	11	+ ¼
C					
CC Yachts	200	390	390	390	−10
CAE A	395	$10½	10⅜	10½	
CFCN	1250	$8⅞	8⅞	8⅞	
Cad Frv	3750	$10½	10½	10½	
Cal Pow A	2519	$29⅝	29½	29½	+ ⅛
Cal P 10 p	95	$102½	102½	102½	− 1
Cal P 9.80	20	$102½	102½	102½	+ ½
Cal P 9.75	110	$102	102	102	+ ¾
Calmor IB	2000	51	50	50	
Cam Mine	11000	35	34	34	+ 1
Camflo	1400	$6½	6⅜	6½	
C Chib A	2600	400	400	400	
Camp RL	800	$18¾	18⅝	18¾	
Campau A	100	440	440	440	
Can Cem A	350	$9¾	9¾	9¾	− ¼
CCe C p	330	$14	14	14	
CDC pr B	511	$98½	98½	98½	− ⅛
Can Malt A	200	$18	18	18	
C Nor West	15406	$9⅜	9	9¼	+ ¼
C Pakrs C	10000	$20½	20½	20½	+ ⅛
Can Perm	100	$16⅛	16⅛	16⅛	+ ⅛
CS Pete	4390	285	276	285	+ 5
Can Trust A	1820	$20¼	20¼	20¼	
C Trust 7¼	650	$19½	19½	19½	
C Tung	600	445	440	440	− 5
C Cablesy	108	$16¼	16¼	16¼	− ¼
C Cable w	610	190	185	185	− 5
Cdn Cel	390	$7	7	7	+ ⅛
CC Man A	100	$23¼	23¼	23¼	− ¼
C Curtis	1000	57	57	57	+ 1
C Ex Gas	10300	440	430	435	− 5
C Found pr	100	$10	10	10	
CG Invest	400	$19	19	19	− ⅛
C Hidrogas	2500	104	103	103	+ 2
C Homestd	3200	$6	6	6	+ ⅛
C Hydro	1400	$8½	8¼	8½	+ ⅛
CI Bk Com	4378	$26¾	26½	26⅝	− ⅛
CIL	400	$22	22	22	+ ¼
CI Powr A	500	$16¼	16¼	16¼	− ¼
CLI Pete	8300	18	18	18	− ½
C Manoir A	900	495	490	495	
C Merrill	3350	a10	9¾	10	+ ⅜
CNat R	800	$5	495	495	+10
C Ocdental	1350	$16¾	16⅝	16⅝	− ⅛
CP Inve	6050	$21⅛	20⅞	21⅛	+ ⅜
CP Inve pr	200	$41½	41½	41½	
CP Ltd	30682	$18¼	18⅛	18⅛	− ⅛
CPL A p	710	$8⅝	8⅝	8⅝	
CPL 4 p	400	$6½	6½	6½	
C Reserve	4150	405	400	405	− 5
Cdn Sup O	300	$44¼	44⅛	44⅛	− ⅛
Cdn Tire	140	$40	40	40	
Cdn Tire A	1532	$45¼	45	45	− ⅜
C Uilties	850	$12⅛	12	12⅛	
C Util $1.25	z55	$24	23⅜	23⅜	
CU 10¼	2340	$27	27	27	
C Util w	2000	360	360	360	
Canbra	300	370	370	370	− 5
Candel Oil	456	$14	14	14	+ ¼
Canron	900	$21¾	21⅝	21¾	+ ¼
Capit Div	550	27	27	27	
Cara	100	$5⅝	5⅝	5⅝	
Carl OK	600	325	320	325	+ 5
Carl A p	z45	$21¼	21¼	21¼	
Carl B p	z30	$25½	25½	25½	
Carma A	2800	$9⅞	9¾	9⅞	
Cassiar	370	$6⅜	6⅜	6⅜	
Celanese	2800	445	420	420	−25
Celan 175 p	100	$17¼	17¼	17¼	
Chib Kay	22500	14	13½	13½	− 1
Chieftan D	8049	$10¼	10⅛	10¼	+ ¼
Chimo	z300	93	93	93	
Chrysler	3405	$21¾	21½	21⅝	
CHUM B	240	$8⅛	8⅛	8⅛	
City Sav T	1400	$15	14¾	14¾	
Claiborne	3400	210	210	210	+ 5
Comb Met	666	15	15	15	− 2
Cominco	2657	$41⅝	41½	41½	
Cominco A	700	$26¼	26⅛	26⅛	
Com Cap	425	310	305	305	−10
C Holiday I	5225	340	330	335	
Computel	200	$9	9	9	+3¾
Conduit A	925	330	330	330	+30
Coniagas	500	65	65	65	+ 5
Con Chm A	300	$6¼	6¼	6¼	− ¼
Con Bath A	1762	$36	36	36	
C Bath 68 w	150	$15¾	15¾	15¾	− ⅜
Con Bldg	550	260	260	260	
Con Fardy	1700	375	365	365	
C Marben	8500	75	75	75	
C Morisn	3900	141	141	141	
Cons Pipe	700	360	355	360	+10
C Rambler	100	152	152	152	+ 5
C Rexspar	1000	97	97	97	
Con Textle	1500	200	195	200	
Con Distrb	950	355	350	355	
Cons Gas	7435	$13⅛	12⅞	13	
Con Gas A	z10	$57	57	57	
Con Gas B	z50	$57¾	57¾	57¾	
Con Gas D	600	$21⅜	21⅜	21⅜	
Con Glass	z20	$14¾	14¾	14¾	
Conwest	700	335	335	335	−10
Cooper C	100	470	470	470	+ 5
Cop Fields	1300	120	120	120	+ 1
Cornat Ind	700	405	400	400	− 5
Corp Food	300	$8¼	8¼	8¼	
Cr Food A	100	a26½	26½	26½	
Coseka R	4000	385	380	385	
Costain R	1000	$10	10	10	+ ⅛
Courvan	1000	8	8	8	
Cra gmt	910	$6¼	6¼	6¼	
Crain R L	100	$9½	9½	9½	
Crestbrk	3000	435	435	435	+10
Cstland	20000	3½	3½	3½	− ½
Crush Intl	200	$8½	8½	8½	− ¼
Cuvier M	z200	87	87	87	
Cyprus	100	$11⅛	11⅛	11⅛	− ⅛
D to G					
DRG Ltd A	225	$5⅛	5⅛	5⅛	− ⅛
Daon Dev	400	$7	6¾	6¾	− ¼
Decca R	7700	$7½	7½	7½	+ ¼
D Eldona	5000	48	48	48	+1½
Delhi Pac	20000	22	20	21	+ 1
Deltan Ltd	275	$6½	6½	6½	+ 1
Denison	Dicknsn	6400	330	325	
Discovry	1025	48	48	48	+ 2
Doman I	200	470	470	470	
Dome	2900	$35½	35¼	35¼	− ¼
Dome Pete	5776	$42	41¾	42	+ ⅜
Dom Ang p	325	$43½	43½	43½	+2½
D Bridge	255	$40	39⅞	40	+ ⅛
Dofasco A	2530	$27½	27¼	27¼	− ⅛
Dofasco p	450	$53	53	53	+ ¾
Domglas	z10	$13⅝	13⅝	13⅝	
Dom Store	975	$14⅜	14⅜	14⅜	
D Textle A	2050	$9⅛	9	9	− ⅛
Domtar	4230	$22½	22¼	22½	+ ⅜
Dover pr	100	$6¾	6¾	6¾	+ ¾
Dr Mc C A	200	$13	13	13	− ⅛
Dunde Pal	z300	27	27	27	
Du Pont	1855	$14¾	14⅜	14½	− ½
Dylex Ltd	100	$6⅞	6⅞	6⅞	− ⅛
EK+L Fin	1036	$7	6¾	6¾	—
East Ma	8411	125	120	123	− 2
East Sul A	5210	151	150	150	
Ego Mines	1300	54	52	54	+ 2
Electro A	200	450	440	440	−20
Elks Stors	100	$9	9	9	
Emco	920	$6⅞	6⅞	6⅞	− ⅛
Exquisite	210	260	260	260	+ 5
Extndcar	1000	$6	6	6	
Falcon C	5035	$8⅜	8⅛	8⅜	+ ¼
Falcon	270	$43¼	43¼	43¼	+ ¼
Farm MKER	⅛—??	!	—	—	—
Fed Ind A	210	$5¼	5¼	5¼	
Fed Lion	z50	$26½	26½	26½	
Fields S	675	$10¼	10¼	10¼	
Finning T	2000	$13⅞	13⅞	13⅞	− ⅛
F City F wt	2000	$5	480	5	+ ¼
F Mar	1000	54	50	50	− 4
Foodcrp Lt	550	335	330	335	+ 5
Foodex S	1625	$6¼	5⅞	6¼	+ ¼
F Seasons	400	355	355	355	− 5
F Sea A pr	1000	$6¼	6¼	6¼	− ¼
Francana	550	$6¾	6½	6½	
Fraser A Galt Mal A	100	$7½	7½	7	
Gaz Metr	z50	$6¼	6¼	6¼	
G Distrb A	200	$8¾	8¾	8¾	
GMC	599	$67	67	67	
Genstar L	4342	$22	21⅝	21⅞	+ ⅜
Gnstar L w	1250	$7⅞	7½	7⅞	+ ⅜
Gnt Mascot	3500	124	120	124	+ 4
Giant Yk	300	460	460	460	+ 5
Gibraltar	600	$7⅜	7⅛	7⅜	+ ⅛
Goldund M	5000	25	23	25	− 1
Granduc	1425	136	135	135	
Gt Oil Sds	1458	$5¼	5¼	5¼	
G L Nickl	z200	67	67	67	
GL Paper	425	$30½	30½	30½	+ ¼
GL Pap w	100	$6¾	6¾	6¾	
GN Fin	100	125	125	125	
GNGas A p	z75	$15	15	15	
Gt W Life	225	$52	51½	52	
Gt West S	700	345	340	340	− 5
G Goose A	100	$5¾	5¾	5¾	+ ⅛
Greyhnd	464	$18¼	18¼	18¼	− ¼
Guar Trst	1605	$5⅜	5¼	5¼	− ⅛
Gulf Can	4725	$28⅜	28¼	28⅜	
Gulfstrem	16500	92	90	90	− 2
H to L					
Hambro C	2300	300	295	300	
Hardee	1000	96	96	96	+ 1
Hard Crp A	200	$5¼	5¼	5¼	
Harlequin	200	$8½	8½	8½	
Harris J S	100	415	415	415	−10
Hayes D A	756	$5⅞	5⅞	5⅞	− ⅛
Highmont	1000	110	110	110	− 5
Holinger A	z50	$37¾	37¾	37¾	
Homco A	600	150	150	150	− 5
Home A	1250	$27¾	27¾	27⅜	− ⅛
Home B	150	$23	23	23	
H rne Pl	1300	$5¼	5⅛	5¼	+ ⅛
Hud Bay A	2000	$18¾	18¾	18¾	− ⅛
H Bay Co	6031	$17½	17⅛	17⅜	+ ¼
HB Oil Gas	989	$38½	38⅜	38⅜	− ⅛
Husky Oil	1495	$18⅜	18½	18¾	+ ⅜
Husky E w	240	465	465	465	
Hy's Ltd	100	245	245	245	+ 5
IAC	3100	$16¾	16¾	16¾	
ITL Ind	1300	90	90	90	
ITL Ind pr	200	$8⅜	8⅜	8⅜	+ ⅛
IU Intl	6351	$11¾	11½	11⅝	
IWC Com	1100	214	210	210	+ 5
Imasco A	1375	$22¾	22¾	22¾	+ ¾
Imasco B Imp goil A	1e851	$21⅜	21⅜	2	
Imp Oil B	535	$21⅝	21⅝	21⅝	
INCO A	10662	$34⅛	33¾	34⅛	+ ½
Indal	400	$14½	14⅜	14½	
Indusmin	200	$8¾	8¾	8¾	− ¼
Inland Gas	710	$9⅛	9⅛	9⅛	+ ⅛
Inter-City	11400	$5¾	5⅝	5¾	+ ¼
Inter C B p	300	$15¼	15¼	15¼	+ ⅛
Inter C B w	6200	310	305	305	+ 5
Int Div	350	150	150	150	+10
IBM	543	$277	275¼	275⅞	+ ⅞
Int Mogul	250	280	280	280	
I Mogul A	400	$10⅝	10½	10⅝	
Interpool	1000	$14	14	14	
Int Pipe A	10375	$15	14⅞	15	+ ⅛
Int Pipe B	z65	$14⅝	14⅝	14⅝	
Int Pipe w	18200	21	20	20	− 1
Ipsco	z20	$12⅜	12⅜	12⅜	
Inv Group	600	$7	7	7	+ ⅛
Inv Grp A	2225	$7⅛	7	7	− ⅛
Inv Grp 5 p	450	$14	13⅞	13⅞	+ ⅛
Irwin T A	z50	240	240	240	
ISO	200	106	106	106	+ 1
Jannock	3860	$7	6¾	7	+ ¼
Jannock A	1000	$11⅝	11⅝	11⅝	
Jannock B	500	$11⅝	11⅝	11⅝	+ ⅛
Jannock D	3300	$7	6¾	7	+ ¼
Janoc 6 p	z50	$59	58¾	58¾	
Jelex	z500	5½	5½	5½	
Jorex Ltd	5000	20	20	20	+1½
Kaiser Re	3450	15½	15⅜	m5g3	
Kaiser wt	150	$12½	12½	12½	− ⅛
Kam Kotia	20000	51	51	51	− 3
Kaps Tran	3000	115	110	110	− 5
Keeprite B	300	$9	9	9	
Kelsey H	400	$12½	12½	12½	
Kerr A A	530	$13¼	13¼	13¼	− ⅛
Koffler A	425	450	450	450	
Koffler A p	1000	$7⅜	7⅛	7⅛	− ⅛
Labatt A	250p	$15⅜	15⅛	15⅛	− ⅛
Labatt A p	100	$15¼	15¼	15¼	+ ⅛
Lacana	870	345	340	345	+10
Laidlaw A	600	$6¾	6¾	6¾	
LOnt Cem	870	405	400	400	
L Shore	309	170	165	165	− 5
Lakehead	1000	25	25	25	
Lamb M A	100	130	130	130	
Laurasia	1500	38	38	38	+ 1
Lau Fin	165	$6¼	6¼	6¼	− ⅛
Levy A pr	300	$6⅛	6⅛	6⅛	
Liberian	775	$15	15	15	
LL Lac	1977	150	145	145	
Lob Co A	300	400	400	400	
Lob Co B	400	405	400	400	
Lob Co pr	z12	$22⅜	22⅜	22⅜	
Lob Ltd Ap	275	$14	14	14	− ¼
Lob Ltd Bp	z60	$15¾	15¾	15¾	
Lochiel	3120	132	128	128	− 3
Lytton M	1000	50	46	46	− 4
M to O					
MEPC p	100	$14¼	14¼	14¼	− ¼
MLW Wor	z4	$10¼	10¼	10¼	
MH Cable	400	$12	12	12	
Mclan H A	200	$7¾	7¾	7¾	− ¼
MB Ltd	8954	$20⅛	20	20⅛	+ ⅛
Madeline	1500	300	295	295	
Madsen	4300	45½	45½	45½	
Magnetcs	22000	60	60	60	+ 3
Maislin I	100	415	415	415	
Majstc Wil	300	205	205	205	− 5
Malartic	z4	60	60	60	
Man Bar	6000	75	75	75	+ 2
M Lf Mills	100	$30	30	30	+ ¼
Maritime	1420	$18⅛	17⅞	18	
Martim A p	2300	$8	8	8	
Mar T 940	600	$10⅛	10⅛	10⅛	− ⅛
Martin	2000	9	9	9	
Mass Fer	5476	$28⅛	27¾	28	+ ¼
Mas F A	200	$26	26	26	− ⅛
Mas F B	200	$25½	25½	25½	
Matgmi A	700	$18	18	18	+ ⅛
Mc Intyre	117	$34	34	34	− 1
Melcor	600	425	425	425	− 5
Mentor	600	135	135	135	
Mercantil	938	$17¾	17⅝	17¾	− ⅛
Merland E	2100	285	281	281	− 2
Minrl Res	110	170	170	170	
Moffat A	300	$7¾	7¾	7¾	− ¼
Molson A	750	$16⅞	16⅝	16⅞	+ ¼
Molson B	600	$15½	15½	15½	− ⅛
Mon Inv w	500	100	100	100	
Mtl Trust	z20	$10	10	10	
Moore	20925	$41⅜	40¾	40⅞	+ ¼
Multi-Mi	11000	32	31	32	+ 1
Multi Acc	2666	390	375	390	+15
Murphy	1200	$5¼	5¼	5¼	
NBU Mine	5295	220	219	220	+ 2
NSI Mark	6800	61	60	60	− 5
NaChrs I	11600	490	480	490	
Nabrs Dlg	225	$24½	24½	24½	
Nat Drug p	100	$6⅜	6⅜	6⅜	− ⅛
N Hees Ent	z32	170	170	170	
Nat Pete	500	27	27	27	
Nat Trust	300	$15⅜	15½	15½	
Neonex	900	163	161	161	+ 1
New Ath	5040	4	4	4	+ ½
NB Tel	1362	$15¾	15½	15½	− ⅛
NB Tel A p	100	$14¼	14¼	14¼	
NB Tel 1.85	500	$20⅛	20⅛	20⅛	
N Dimens	z400	30	30	30	
N Kelore	1000	9	9	9	
N Que Ragl	800	230	230	230	
N Senator	2000	9½	9½	9½	+ ½
N York Oil	29783	42	39½	42	+ 2
Newco Fin	230	$14	14	14	+ ½
Newconx	1000	400	400	400	
Nfld Tel	200	$6⅝	6⅝	6⅝	− ⅛
Nfld Tel A	3300	$15¼	15¼	15¼	+ ½
Nfld Te 975	300	$20¾	20⅝	20¾	+ ½
Niag Struc	z10	$15½	15½	15½	
Nick Irim	z200	8	8	8	
Noble M	5550	40	37	40	
Nor Acme	2000	8	8	8	
Noranda A	19609	$38⅛	37½	37⅞	− ⅜
Noranda B	z40	$38¼	38¼	38¼	
Norcen	2050	$12½	12⅜	12½	+ ⅛
Norcen w	1800	160	160	160	
NC Oils	5200	$8	7¾	8	+ ¼
Nor Ct 270p	z5	$25¾	25¾	25¾	
Nor Tel	7079	$38¾	38⅜	38¾	+ ¾
NTecm B w	2050	$17¾	17⅜	17¾	+ ½
Northgat	5510	415	405	410	+ 5
NS Sav 10¼	100	$20½	20½	20½	
Nu-Wst A	1650	$11⅜	11¼	11¼	
Nufort Res	3000	17	17	17	
Numac	2100	$10¼	10	10	− ¼
OPI Ltd	2000	350	350	350	
Oakwood P	11800	155	147	155	+10
Obrien	11800	100	98	98	− 1
Ocdentl Pt	1000	$18½	18½	18½	+ ½
Ocelot Ind	400	$16⅜	16½	16½	
Orchan A	400	335	330	335	− 5
Orlando	215	$10¾	10¾	10¾	− ⅜
Oshawa A	800	400	400	400	
Osisko	2000	20	20	20	
Oxford A	600	$11½	11⅜	11½	
P to S					
Pac Coper	1900	125	115	115	−10
Pac Pete	3061	$28	27⅞	27⅞	
Page Pet	100	210	210	210	+ 1
Paloma P	z15	200	200	200	
Pamour A	7160	255	255	255	+ 5
Pan Centr	z166	80	80	80	
PanCan P	2647	$25¼	25⅛	25¼	+ ⅛
Patino N V	z7	$13¾	13¾	13¾	
Paulin A	700	290	290	290	+10
Penningtn	200	$8⅝	8⅝	8⅝	− ⅜
P Dept S	1068	300	300	300	+ 5
P Jewl A	z25	$5¼	5¼	5¼	
Petrofina	350	$18	18	18	+ ¼
Petrol	100	135	135	135	+ 4
Peyto Oils	14360	$5⅛	5	5⅛	+22
Pick Crow	z8	8	8	8	
Pine Point	465	$29⅜	29¼	29¼	− ¼
Pitts C	700	$5¼	5	5¼	+ ⅛
Place G	3600	38	38	38	
Placer	1200	$24⅛	23¾	24⅛	+ ⅜
Plysr 840	500	$24	24	24	
Pominex	1000	78	78	78	+ 1
Pop Shops	2775	490	480	480	−10
Pow Corp A	3584	$8¾	8½	8¾	+ ⅜
Pow Corp B	100	$8¾	8¾	8¾	
Pow C 4¾	z70	$29	29	29	
Prado Exp	1000	180	180	180	+ 2
Prairie Oil	200	$6¾	6¾	6¾	+ ¼
Pre Cable	400	$9½	9½	9½	− ½
Preston	225	$16¾	16⅜	16¾	+ ⅜
Price Co	9678	$14½	14¼	14½	+ ¼
Q Brdcast	1800	$5¼	5¼	5¼	
Qasar Pet	2000	$5½	5½	5½	− ¼
Que Sturg	11000	65	60	65	− 5
Quenswer	500	340	340	340	+15
Ram	400	460	460	460	+10
Ranger	6800	$15⅝	15¼	15½	+ ¼
Rank Org	z50	273	273	273	
Rayrock	z250	60	60	60	
Readers D	500	$10	10	10	+ ¼
Realty A	400	281	281	281	− 4
Redpath A	100	$24½	24½	24½	+ ¾
Redstone	1000	36	36	36	
Reed Pap A	334	$11½	11½	11½	− ⅛
Reed Osir A	800	$6¾	6⅜	6¾	
Reichhold	274	$22½	22¼	22¼	− ¼
Repub Res	2500	136	136	136	
Res Servic	100	145	145	145	− 5
Revelstk	3320	$7	7	7	
Revnu Prp	519	73	73	73	
Rileys D	600	85	85	85	+10
Rio Algom	1340	$34¾	34½	34½	
R Little	700	165	165	165	
Roman	2200	$18⅞	18½	18½	− ⅜
Ronyx Cor	8800	91	90	91	+ 6
Rothm 2p	200	$15⅜	15¼	15¼	
Royal Bnk	6950	$29	28⅞	29	
Royal Tr A	13392	$19⅜	19¼	19⅜	+ ¼
Ryl T E M	300	$10¼	10¼	10¼	
Russel H	600	$11	11	11	
St Fabien	z100	½	½	½	
StL Corp p	z50	$53½	53½	53½	
Sandwell A	z25	$7	7	7	
Schneid p B	5500	$8½	8½	8½	+ ⅛
Scintrex	z200	72	72	72	
Scot Mis pr	100	$12	12	12	+ ¼
Scot York	1400	178	175	178	− 3
Scurry Rn	200	$17	17	17	
Seagram	11120	$23½	23¼	23¼	− ¼
Seaway pr	600	$5¼	5⅛	5⅛	− ¼
Seaway w	z100	35	35	35	
Selkirk A	500	$12¼	12¼	12¼	
Shaw LE A	100	$8¼	8¼	8¼	
Shaw Pipe	100	490	490	490	−10
Shell Can	4648	$15¾	15⅝	15⅝	− ¼
Sherritt A	14382	$8⅛	8	8	+ ⅛
Siebens	1050	$14⅛	14	14	
Sifton Pro	150	$7½	7½	7½	
Sigma	300	$14½	14	14	− 1
Silvmq	14000	29½	28½	29	+ 1
Silverwd A	260	$9	9	9	
Silverwd B	z10	$9⅞	9⅞	9⅞	
Simpsons	4445	$6⅛	6	6	− ⅛
Simpson S	1700	$9¼	9	9¼	+ ¼
Sklar M	306	180	180	180	+ 9
Sklar W	z6	70	70	70	
Skye Res	1000	380	355	355	−45
Skyline H	2200	216	215	216	− 4
Slater Stl	440	$8	8	8	
Slat Steel p	195	$12½	12½	12½	
Sogepet	1000	100	100	100	
Sonor I A p	800	370	360	370	+ 5
Southm A	700	$23⅛	23	23⅛	
Spar Aero	500	250	250	250	
Spooner	3250	29	28	29	− ½
Stelco A	13445	$26¾	26⅜	26¾	+ ¼
Steep R	600	181	181	181	− 1
Steetley I	1000	$10½	10½	10½	
Steintron	400	460	460	460	
Sterystm	100	410	410	410	
Strathrn A	2200	80	80	80	− 5
Sud Cont	3000	19	19	19	
Sulivan A	1305	158	156	156	− 1
Sunbrst E	9000	8½	8½	8½	
Sundale O	900	$17	17	17	
Systems D	2100	270	265	265	− 5
T to Z					
Talcorp	400	$8⅝	8½	8½	
Tara	100	$18¾	18¾	18¾	− ½
Teck Cor A	300	420	415	415	
Teck Cor B	1499	310	305	305	− 5
Tex-Sol	2000	13	13	13	− 1
Tex Can	874	$23½	23¼	23½	+ ⅜
Txsgif	1100	$34¼	34	34¼	
Texmont	1000	12	12	12	
Texore	10000	7½	7½	7½	− ½
Thd CGIp	300	$27⅜	27⅜	27⅜	+ ⅜
Thom Ind	400	$7	7	7	
Thom N A	1770	$13⅛	13	13	
Toromont	5000	200	200	200	− 5
Tor Dm Bk	3971	$19¾	19⅝	19¾	+ ¼
Tor Star B	6350	$14⅜	14⅜	14⅜	− ⅛
Total Pet	2400	$6⅞	6¾	6⅞	− ⅛
Total P A p	750	$13¾	13¾	13¾	− ¼
Totl Pet w	500	270	270	270	
Traders A	245	$13⅜	13¼	13¼	− ⅛
Trade 4½ p	z100	$47	46½	46½	
Tr 10¼	800	$10⅜	10⅜	10⅜	− ⅛
Trade 7½ p	z48	$36¾	36¾	36¾	
Trader 69 w	200	370	370	370	− 5
Tr Can Res	12700	67	66	67	+ 1
Trns Mt A	1785	$9⅝	9½	9⅝	
Transair	100	160	160	160	
TrCan PL	13105	$12⅝	12½	12½	
TrCan A pr	z33	$69½	67	67	
TrCan B pr	100	$30⅝	30⅝	30⅝	− ¼
TrCan C pr	750	$41½	41½	41½	+ ⅜
TrCan D p	200	$53½	53½	53½	+ ¼
Travlway	z25	$8¼	8¼	8¼	
Turbo R	200	178	178	178	+ 1
Ulster Pet	1900	69	69	69	
Ultramar	200	220	220	220	
Un Carbid	985	$21½	21⅜	21½	+ ½
UGas A	2425	$9	8⅞	9	+ ⅛
UGas 8¾	400	$20¾	20¾	20¾	
Union Oil	z41	$8⅞	8⅞	8⅞	
U Asbesto	7350	420	415	415	− 5
U Cdn Shar	400	$11¾	11¾	11¾	+ ¾
U Canso	8650	$7¾	7½	7⅝	
U Corp B	200	$12⅜	12⅜	12⅜	+ ⅛
U Keno	240	$7⅜	7⅜	7⅜	
U Siscoe	900	$7⅜	7¼	7¼	− ⅛
Uni Trust	2900	$11½	11⅜	11½	
Un Wbn w	200	300	300	300	−15
UW OG	2500	41	41	41	
Univr Gas	2700	$8¼	8⅛	8¼	
Upp Can	1800	110	107	107	− 3
Van Der	500	290	280	290	− 5
Versatile	z25	$17	17	17	
Versatil A	3750	$16¼	16⅛	16⅛	+ ⅛
Voyager P	3800	$15¼	15	15¼	+ ¼
Vulcan Ind	500	$16¼	16	16	
Walk GW A	5255	$30¼	30	30¼	+ ¼
Walk GW B	125	$30⅛	30⅛	30⅛	
Wrintn	200	320	320	320	
Wstburne	100	$10⅜	10⅜	10⅜	− ⅛
Wcoast Pt	1590	$7	7	7	
W Pet A p	z140	$14⅛	13⅞	14	
Wcoast T	4431	$25	24½	24⅞	+ ⅜
Wcoast w	6080	280	275	280	
Westeel	140	$13	13	13	
W Decalta	13600	$6½	6⅜	6⅜	
West Mine	1800	465	460	465	−10
Westfield	800	170	169	169	+ 9
Weston	1100	$14	13¾	14	− ⅛
Wstn 4½p	z85	$44¼	44¼	44¼	
Wstn 6pr	z20	$60	60	60	
Whithorse	200	181	181	181	− 1
Whonok A	1500	$6¾	6⅜	6⅜	− ¼
Willroy	800	94	94	94	+ 1
Woodreef	51100	93	89	89	− 2
Woodwd A	1375	$18¾	18¾	18¾	
Yk Bear	1200	287	286	286	− 4
Yukon C	400	180	180	180	+ 5
Zellers	700	395	395	395	− 5
Zenmac	3000	3½	3½	3½	+ ½
Trust Units					
BBC R wt	10800	161	156	156	− 4
BM-Rt un	100	$14	14	14	
BM-RT wt	6070	194	188	192	+ 3

MARKET REPORT

Closing quotations for Tuesday, August 17, 1976

Quotations supplied by The Canadian Press, Richardson Securitis, Pitfield Mackay Ross and Co. Ltd., A. E. Ames and Co., Dominion Securities Corp., Harris and Partners Ltd., The Royal Bank of Canada and the Bank of Nova Scotia.

New York

NEW YORK (AP) — Several big-name blue chip and glamor issues led the stock market to a moderate gain Tuesday.

The Dow Jones average of 30 industrial stocks climbed 6.57 to 999.34, its highest close in nearly five weeks.

CLOSING AVERAGES

30 Industrials	999.34	+6.57
20 Transportation	222.24	+0.33
15 Utilities	93.56	+0.29
65 Composite	312.24	+1.47
Volume 18.5 million.		

The average last finished a session above 1,000 on July 14, at 1,005.16.

Analysts said that traders appeared to be doing some buying on the theory that the Republican Party's decision on a candidate would settle an uncertainty that has been inhibiting the market.

The news came from the GOP convention in Kansas City during the day that President Ford had accumulated public commitments from one more delegate than he needs to win the nomination.

But the formal decision remained to be made Wednesday night.

The market also drew some support from individual corporate developments affecting some of the front-rank growth and blue chip stocks.

Digital Equipment, for instance, climbed nearly four points. After reporting higher quarterly earnings on Monday, the company proposed a three-for-two stock split.

Procter and Gamble, a member of the Dow 30, picked up more than a point. The company reported profits for the quarter ended June 30 of $1.04 a share, against 79 cents in the like period last year.

IBM, frequently a trendsetting issue, reached a new high for the year at mid-session before slipping back to settle for a fractional gain.

ACTIVE STOCKS

Vol.		Close	Chg.
393200	Southern Co	15⅝	+ ⅛
304800	Xerox	66⅛	+ ⅝
170600	Ryder Systems	14¾	+ ½
169700	Intl Tel Tel	31¾	+ ⅛
169200	Pittson Co.	41⅞	+ ¼
157200	Howard Johnson	11⅜	— ⅛
140800	Texaco	27	— ⅛
139700	Whirlpool	25½	+ ½
136400	Gen Motors	67¼	—1
133300	S S Kresge	38⅞	+1
131500	Exxon	52⅞	+ ⅜
126400	Dow Chemical	45½	+ ⅝
125100	Citicorp	35¼	+ ⅛
121000	Amer Tel Tel	60⅜	+ ¼
117700	Contl Oil	37¼	+ ¼

QUOTATIONS

Alcan	28¼	Hoxestk	30½
Alcoa	58⅛	Honeywl	47½
All Chm	39⅞	Inl Steel	51¾
Al-Chlm	26⅝	IBM	280
Am Air	14½	Int Harv	31
Am Brnds	41	Int Nick	34½
Am Bcst	37⅞	Int Paper	65⅜
Am Can	35⅜	Int Tel T	31¾
Am El P	22⅝	Johns-Mann	29¾
Am Metal	54⅞	Kaiser Alum	39½
Am Motor	4¾	Kennecott	32¼
Am Smelt	16⅞	Kraft	44½
Am Tel T	60⅜	Kresges	38⅞
AMF Inc	19½	Ling-Temco	14⅜
Ampex	8⅜	Litton Indus	15
Anaconda	28½	Lock Air	10⅜
Ash Oil	26¾	Matsushita	23⅛
Atl Rich	100	McDon Doug	23½
Avco	13⅜	Merck	73¾
Avon	46⅞	Mer Ly	24⅛
Bel How	20¾	Minn M M	64
Bendix	41⅜	Mobile Oil	57⅜
Beth St	39⅜	Monsanto	89
Boeing	42⅛	Motorola	53⅝
Boise Cas	25½	NCR Corp	34⅝
Borden	31¾	Natomas	25
Bo-War	29⅛	Newmont	27¼
Brl My	78⅝	Nort Sl	20
Brunswick	17½	Owens-Ill	57⅞
Burl Ind	27	Pac Gas	22
Burl Nor	45⅜	Pan Am	6⅛
Byrroughs	92¾	Penn Cen	1½
Caterpill	56⅜	Pepsi	84¼
Col Bcst	59¼	Ph Mor	56
Celanese	50⅝	Ph Pete	60⅛
Chase Man	30⅜	Pit Bowes	15¾
Ches-Ohio	36¼	Polaroid	39
Chrysler	21¾	Proc Gam	96
Coca-Cola	87¾	RCA	28⅞
Col-Palm	28⅝	Repub Steel	36½
Comsat	26¾	Revlon	26⅜
Colt-Data	23¾	Safeway	43
Con Edis	19⅛	Schlumb	96⅛
Cons Oil-G	11½	Scott Paper	19⅜
Crown Crk	21½	Sears Roe	68⅛
Crown Zell	41¾	Shell Oil	69¾
Delta	34¾	Singer	20⅞
Disney	50⅛	Sperry	46⅛
Dow Chem	45½	Stand Cal	38⅛
Du Pont	139¾	Sun Oil	37⅞
Ea Air	9⅛	Sth Pac	35¾
East Kod	98¾	Talley	9½
El Paso	14¾	Teledyne	74¾
Exxon	52⅞	Telex	3
Fair Cam	48¼	Texaco	27
Fed N Mt	15⅝	Tex Gulf	34¾
Firestone	24	TWA	12⅝
Ford Mot	55½	Uni Carb	65⅝
Ga Skog	27⅛	Uni Pac	86¾
Gen Dyn	59¾	Uni Oil	53⅛
Gen El	56⅛	Uniroyal	9½
Gen F	32½	Ual Inc	25⅜
Gen Mot	67¼	Un Br	8⅜
Gen E	29⅛	US Steel	49⅞
Gen Tire	22⅞	West Air	11⅛
Geo Pac	30¾	Westse	17¼
Gillette	31½	Wey	40⅞
Goodyear	23	Woolw	22½
Greyh	15⅛	Wometco	11½
Gulf Oil	27	Xerox	46⅛
Hilt	20⅛	Zenith	32⅝

BOX SCORE

	Tues.	Mon.
Issues traded	1,888	1,871
Advances	750	731
Declines	644	656
Unchanged	494	464
New highs	82	63
New lows	22	19

Livestock

CALGARY (CP) — Sales to 3 p.m. Tuesday at the Calgary Public Stockyards totalled 2,031 cattle, 15 calves and 556 hogs. Steers A1-2 over 1,000 pounds, 36.50-38.90, under 1,000 pounds 35.50-37.10. Feeder cattle were mostly fleshy short-keep steers and heifers in the heavier weight ranges, selling steady. Good feeder steers over 800 pounds 34-36.70, good feeder heifers over 700 pounds 28-31. Hogs: high 58.55, low 58.50, average 58.50.

Alberta

By The Canadian Press
Alberta Stock Exchange—Tuesday

Complete tabulation of Tuesday transactions. Quotations in cents unless marked $. Net change is from previous board-lot closing sale.

Stock	Sales	High	Low	Close	Net Ch'ge
Abacus	700	395	385	390	−5
Antares	1000	40	40	40	−5
Bearcat	4200	285	285	285	+10
Cairn	20995	20	20	20	
Can Obas	4500	195	189	195	+15
Conventurs	100	320	320	320	
Con Alcor	1500	45	45	45	
Cord	1100	$10	9¾	9¾	+ X
Czr	2000	450	440	450	+20
Dixie	6000	207	202	202	−7
Duke	3000	47	46	47	+7
Gold Lake	1500	140	135	140	+5
Jetex	5500	140	135	135	−5
Jupiter	500	55	55	55	
Knobby Lak	2000	60	60	60	−5
Missi Island	500	10	10	10	+3
Mongowin	1500	42	42	42	+2
Nemco	500	145	145	145	
Norex	3500	50	48	50	
Northrim	10500	$6½	6¼	6½	
Omega	1000	45	45	45	−5
Petroquest	500	$5⅞	5⅞	5⅞	+ ⅜
Plains Petro	500	20	20	20	
Sackville	500	29	29	29	−1
Sparrow	1500	101	101	101	−6
Troy Gold	4000	280	280	280	−5
Westn Warn	2000	20	20	20	−5
Whistler	2500	46	46	46	−2

Canadian Transport Company.

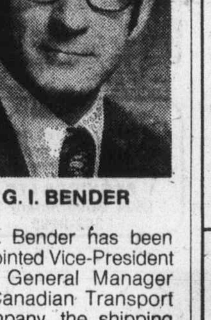

G. I. BENDER

G. I. Bender has been appointed Vice-President and General Manager of Canadian Transport Company, the shipping division of MacMillan Bloedel Limited

Rent a new office and enjoy advantages of big business on small business overhead. New premises downtown, parking, has private offices to lease. Rent includes office space, receptionist, telephone answering and secretarial services.

Xerox, Telex, anything you could possibly need.

SUITABLE FOR
- PROFESSIONALS
- SMALL BUSINESSMEN
- MANUFACTURERS' REPRESENTATIVES

CENTRAL BUSINESS SERVICES
846 Broughton St., Victoria
phone: (604) 384-5224

Vancouver

VANCOUVER — Prices were off in light trading Tuesday on the Vancouver Stock Exchange. Closing volume was a mere 1.15 million.

Among industrial issues, International Hydrodynamics was unchanged at .39. Block Bros. Industries was unchanged at $4.35 and MacMillan Bloedel also held firm at $20⅛.

On the resource and development section, Tacoma Resources was unchanged at .10 and Tyee Lake traded evenly at .63. Andex Mines was up 2½ cents to .20½.

Curb trading was equally light. B. R. Resources on 50,900 shares was the leading trader, rising 2 cents to .30.

Stock	Sales	High	Low	Close	Net Ch'ge
Resource and Development					
Aalen	26000	28	22	28	+2
Ab Mris	3000	19	19	19	
Adonis	700	12	12	12	
Afton	400	$6¼	6¼	6¼	
And Mns	44500	20½	17	20½	+2½
Anglo Bo	8000	165	160	160	−10
August	17000	20	19	19	−1
Balfour	6200	56	54	54	−5
Barier R	4100	68	68	68	
BathN Bll Mly	1300	11	11	11	
Bimorl	3000	78	76	76	−4
BX Dev	1660	143	141	142	+3
Calico	5000	6	6	6	
Cd Nat re	200	490	490	490	+5
Carolin	2000	85	75	75	
Chnl Gld	2000	13½	13½	13½	
Charltn	3000	10	10	10	
Chatex	12000	24	21	24	+3
Chrmx	1000	19	19	19	
Clayme	2000	70	68	68	−2
Clman B	200	$5	5	5	
Col A pr	3000	61	60	61	+1
Clonial	z100	48	48	48	
Colt Ltd	11500	42	40	40	−3
C Bamt	5000	10½	10½	10½	
C Bound	2000	29½	28	28	−2
Cons Col	13700	16	15	16	
C Cl P A	200	150	150	150	
Con Trn	500	32	32	32	−3
Cop Ex	32000	14½	12	13	
Copr Lk	12500	25	25	25	+1
Coralta	1000	32	32	32	
Coynex	3000	200	200	200	
Cree Lk	1200	295	295	295	
Cutlass	10000	15½	15½	15½	
Cypres	23000	27	25	26	
Dankoe	1800	260	255	255	
Davnpt	12469	40	36	36	
Davoil	z108	85	85	85	
Dus Mac	2000	35	35	35	
F St Jhn	z100	48	48	48	
Galvstn	9300	106	101	106	+6
Geo Dyn	2000	7	7	7	
Gbritar	600	$7¼	7¼	7¼	
Gdn Gnt	14000	33	28	33	+2
G N Pete	2500	20	20	20	
Gsa Res	z16	120	120	120	
Hallark	6000	40	40	40	
Henriet	27600	150	137	150	+1
H Merc	1000	24	24	24	−2
Holoti	16300	138	127	136	+9
Host	10300	208	180	208	+33
Intgold	2000	17	17	17	
Kent E	3000	22	19	19	−3
Klndx	1500	27	27	27	
Lada	11000	15	15	15	
Laguna	2000	7	7	7	
Lmc Res	3550	30	28	28	
Lornex	z50	$11½	11½	11½	
LP Ind	1500	12	12	12	
Makao	9000	10	9	9	−1
Mark V	7000	110	100	108	
Midas	2000	10	9	10	+1
Mntry A	2000	7	7	7	
Nevex	5500	21	19	19	−1
Nw Chif	1200	12	12	12	
N Cinch	13500	30	26	26	−4
Nwcst	1000	26	26	26	
Nw Min	1100	20	19	20	
New Pyr	11000	17	16	16	−1½
Nthair	3100	135	130	131	−5
N Hart re	z400	13	13	13	+1
Ntrn egl	11000	13	11	11	−2
Oxbow	25000	91	87	90	+2
Pcifc Rs	8500	78	.75	78	+5
P Acher	2625	15½	15½	15½	
Parmnt	1000	7½	7½	7½	
Pthfndr	500	32	32	32	−1
Plains P	4000	20	20	20	
QC Exp	9550	183	176	180	−5
Rainier	500	105	105	105	
Rac Ind	2000	15	15	15	
Rio Plat	500	20	20	20	
Seaforh	2000	33	33	33	
Seneca	14500	94	85	85	−8
Sheba	5500	22	20	20	
Shld Dev	1000	90	90	90	−4
Silbak	z350	6½	6½	6½	
Silmil	2082	34	31	34	
Slr City	1500	3	3	31	
S Spring	2000	37	37	37	
S Sindrd	1000	79	79	79	+1
Skat Res	500	70	70	70	−5
Sonc Ry	1500	13	13	13	−3
Stall Lak	1200	45	45	45	
Stampd	3100	410	385	390	−10
Tx Resc	2500	25	25	25	
Tcoma	46000	11	10	10	
Thor Ex	8000	115	110	115	+10
Thundr	2000	13	13	13	+1
Tnta Hill	500	21	21	21	
Tint Slv	1000	35	35	35	−5
UFC	6500	24	24	24	−1
U Hrne	1000	92	92	92	
Van Slr	6000	42	42	42	−2
Vntrl	12000	16	15	16	
Vestor	5000	60	55	60	
Wicom	5700	73	72	72	−2
W Mines	700	465	460	465	+5
W Rng H	250	163	163	163	
Ykn Rev	2000	22	22	22	
Yukn Gd	1000	30	30	30	
Znith	2000	14	14	14	
Warrants and Rights					
Hllmk W	7000	3	1	1	−1
H M Wt	1000	8	8	8	
Vn Slv wt	7000	10	9	10	+1
INDUSTRIALS					
BBC Un	100	$13⅜	13⅜	13⅜	
Block	2800	435	435	435	
BC pak b	100	$19	19	19	
BC sug p	500	$11¼	11¼	11¼	
Cdn Cell	500	$7	7	7	
Cantor	200	$5½	5½	5½	
Cor Ind	200	400	400	400	−10
Grouse	1500	105	105	105	
I Hydro	3330	39	39	39	
Intrpub	2250	290	290	290	
Kaiser	1100	$15⅜	15⅜	15⅜	
Keg Res	100	100	100	100	
M B	2000	$20⅛	20⅛	20⅛	
Massey	400	$28	28	28	
Pace	200	180	180	180	
Potter	200	400	400	400	
Proflex	1000	28	28	28	−2
Renn In	500	100	100	100	
Wardr	700	299	294	299	
Warrants and Rights					
Bmrt Wt	1500	192	190	192	
VANCOUVER CURB EXCHANGE					
Aaron	500	79	79	79	
Abaca	4500	32	32	32	
Abella	7000	24	22	23	+2
Arctic	700	8	8	8	
Aurus	3500	61	55	55	−7
Avinch	400	160	160	160	
Bcn Gld	5000	21	21	21	
Betina	11003	38	36	38	
Bnvsta	6000	14	13	13	
Br Res	50900	30	29	30	+2
Brent	2000	17	17	17	
BPI	4500	23	22	22	
Brn Mns	2000	30	30	30	
Cannon	5000	29½	25	29½	+3½
CXH	4500	35	33	34	+1
Cleaver	2500	15	15	15	
Cst Int	1000	21	21	21	
Con Mon	500	10	10	10	
Corval	2000	12½	12	12	
Dual res	500	86	86	86	
Dune Ml	7000	78	70	70	−10
Espina	2500	37	36	37	−1
Gbx Mns	8967	106	103	105	
Gentry	44000	20	19	20	
Gillia Ml	2000	17	17	17	−1
Gold An	4000	51	48½	51	
Gold Vly	12000	12	12	12	
Grn Res	1000	18½	18½	18½	+1
Hesca	1000	24	24	24	
Hitec	1000	20	20	20	
Hub	4000	27	25	27	
IShasta	7000	27	25	25	
Kndahr	1000	48	48	48	−3
Kariba	10000	5	5	5	
Lion Mn	8500	37	36	37	
Lustre G	8000	21	21	21	
Mcleod	7000	19	14	14	−6
Mns Dor	4500	22	22	22	
Mndee	2000	45	45	45	−1
Nahat R	12000	46	45	45½	− ½
Nithex X	500	28	28	28	
N A Tech	1500	36	36	36	
Nu Enry	1500	39	39	39	−1
Olymp	9500	36	34	36	
Orina	14500	22	18	18	
Rainbw	3500	47	45	47	
Rich Hil	1500	11	10	11	
Rimrck	4000	50	49	50	
Robina	3500	24	20	24	+4
Rocket	20000	60	55	58	+3
Rnrico	4000	71	71	71	+1
Ruskin	11000	79	78	79	
Satrn Rs	12000	46	45	46	+1
Sea Chm	2500	19	19	19	−1
Sicams	6000	35	34	35	
Slvr Fls	5000	35	34	34	−2
Sioux M	2000	20	16	16	−4
Skast	8500	12	12	12	+1
Sothcn	3000	41	39	39	
Swim Lk	3000	21	21	21	
Tapin	5000	26	25	25	−2
Trado	3000	8	7	7	
TRV	2500	110	102	110	
Vldz Res	8000	80	80	80	−2
Vanita	2000	47	47	47	
Waveco	3000	13	12	12	
Wstley	1000	25	25	25	+5
Yelstn	11500	26	25	25	

Mutual funds

TORONTO (CP)—Recent prices of investment funds supplied by The Investment Funds Institute of Canada Tuesday. They ar the net asset value per share or unit (NAVPS) last calculated by the fund in accordance with its pricing practice as contained in the prospectus of the fund. n—no sales charge, x — U.S. Fund, y — delayed NAVPS, xd—ex-dividend.

Institute Members	
AGF Group	
Amer Grwth	4.76
Cdn Gs Egy	13.00
Cdn Sec Gth	4.90
Cdn Trusteed	4.47
Corp Invest	5.43
Corp Inv Stk	4.95
Gwth Equity	5.88
Japan	8.55
nMoney Mkt	10.00
Special	3.08
All Canadian Gr	
Compound	5.72
Dividend	6.02
Northrn Egy	3.43
Revenue Gth	3.79
Venture	3.22
4000	3.88
Calvin Bullock Gr	
Acrofund	1.18
CIF	4.32
Ciag Inv Grp	
nyCo-opera	10.38
nyLdmk GF	10.28
Eaton Group	
Commwth	14.71
Growth	9.55
Income	4.50
Internatnl	7.00
Leverage	4.01
Venture	3.50
Viking	5.26
Guardin Gr	
Enterprise	.84
GIS Comp	8.98
GIS Income	2.74
yGwth Fund	8.47
North Amer	3.39
Mutual Acu	5.51
Mutual Inc	4.55
Sec Income	9.43
World Equity	5.61
Investors Grp	
yGrowth	11.64
yInternatl	5.92
yJapan	8.81
yMortgage	4.80
yMutual	5.38
yRetiremnt	5.65
yProvidt Mu	7.12
yProvidt Stk	5.34
Nat. Res Gth	3.72
Planned Invest Gr	
Canada Cum	5.44
Canada Grth	6.74
Pld Resourcs	4.38
Pld Sec Inc	5m53
Taurus	4.98
Pret et Revenu Gr	
American	9.22
Canadien	6.35
Retraite	6.25
Prevest Mut	7.02
Prudential Gr	
Growth	5.82
Income	5.09
Savings Invest Gr	
American	9.22
Canadian	6.35
Retiremnt	6.25
United Bond Shr	
yRoyFund	6.22
yRoyFnd Inc	5.00
United Group	
yAccumula	4.24
yAccumu R	4.59
yAmerican	1.35
yHorizon	2.18
ySecurity	4.55
yVenture	2.59
yVenture Ret	4.42
Universal Gr	
Save Equity	8.08
Save Income	5.13
Non Members	
Assoc Inv	5.33
yBeaubran	4.53
[illegible]	5.96
Cdn S Afr Gd	2.65
Canagex Gr	
yBond	9.22
Fund	9.62
Internatnl	8.21
yMortgage	10.10
Capital Gth	10.02
xChase	6.79
CML Group	
Growth	6.49
Intl Energy	2.46
Intl Gth	4.39
Intl Income	3.26
Univest	4.94
xComp Cap	4.32
Desjardins Gr	
yCanadian	7.32
yHypotheq	4.24
yInternatnl	6.79
yObligatns	4.84
yQuebec	3.73
yPEP	2.16
nySpec	4.37
Dixon, Krog	5.57
yDomin Comp	6.72
Dreyfus Group	
yInc	12.00
yInternatl	13.17
nExecutv Can	6.30
nExecutv Intl	1.43
xFid Trend	22.35
nHarvard	6.39
Heritage	1.92
Industrial Gr	
Indust Amer	2.37
Indust Div	5.92
Indust Eq	4.96
Indust Gth	15.16
Indust Inc	10.19
Indst Pens	19.65
TICO	5.07
Keystone Gr	
Cus K-2	5.46
Cus S-1	19.84
Cus S-4	3.60
Polaris	3.40
xLex Rsrch	15.31
xManhatn	2.86
yMaritime Eq	2.54
Marlborough	5.04
Natrusco	13.63
NW Group	
Canadian	4.74
Equity	6.50
Growth	5.01
xOne Wm St	14.70
xOppenhmr	6.56
Pemberton Gr	
nPacific Div	5.31
nPacific Inc	2.67
nPacific Res	2.77
nPacific Ret	4.79
nPacific US	4.33
PHN Group	
yBond	10.94
yCanadian	7.42
yFund	14.55
yPooled	29.22
nyRRSP	11.63
PMF Managmnt	
nPension Mu	6.42
nXanadu Fd	3.85
Principal Gr	
Collective	6.06
Growth	4.36
Venture	2.82
nPutnam	10.76
Scotiafd Gr	
Scotiafund	.95
Scotiafd Mtg	1.00
Sterling Eqty	6.18
xTech	7.52
Temple Gth	10.28
Trans Canada Gr	
A	5.52
C	11.34
Special	4.47
Vanguard	5.72
Western Grth	4.89

Gold

LONDON (AP) — Tuesday's closing gold prices in U.S dollars per ounce: London— $111.625; Paris — $117.030; Frankfurt — $113.07; Zurich — $112.125; Hong Kong — $111.80.

Silver

Closing basic price of 1,000-ounce certificates in the Victoria area $4.20 U.S. bid per troy ounce and $4.25 asked. Peviorus day $4.29 and $4.34.

Money

U.S. FUNDS

Purchase price of U.S. funds in Victoria area .9820 with .9825 for travellers' cheques and .9720 for coins. Selling rates .9930 for cash and .9925 for cheques.

At Montreal		
U.S. dollar	.9878	+ 2/25
Pound sterling	1.7637	+69/100
At New York		
Canadian dollar	1.0124	— 7/100
Pound sterling	1.7855	+ 11/20

Nominal selling prices of other monies in Canadian funds: Australia dollar 1.2500; Austria schilling .0510; Belgium convertible franc .0256; Bermuda dollar 1.0010; Brazil cruzeiro .0922; Bulgaria lev 1.0065; China renminbi .5095; Czechoslovakia crown .1850; Denmark krone .1645; France franc .2000; Germany mark .3940; Greece drachma .0273; Hungary forint .0449; India rupee .1130; Italy lira .001225; Japan yen .003450; Mexico peso .0820; Netherlands guilder .3725; New Zealand dollar 1.0100; Norway krone .1820; Poland zloty .0298; Portugal escudo .0330; Romania leu .1967; South Africa rand 1.1600; Spain peseta .01485; Sweden krona .2260; Switzerland franc .4020; U.S.S.R. ruble 1.2799; Venezuela bolivar free .2263.

Bonds

(Street Prices)

Day money — tight 9¼; Spec call — mod 9½; Comp pap — 9¾; Short Cda — active up 5c, 8½ Dec. 15-78 100.05-15; Mid Cda — active up ¼, 4½ Sept. 1-83 78⅜-⅝; Long Cda — active up ¼, 10 Oct. 1-95 102½-¾; Prov — firm up ¼, Ont Hyd 10 May 18-01 99½-¾; Corps — firm up ⅛-¼, Dofasco 10⅜ Ma. r 15-96 99 ¾-100¼; U.S. mkt — firm up ⅛.

Grain

WINNIPEG

	High	Low	Close
Flax			
Oct	732	711	711¼
Nov	736½	717	717
Dec	739	719	719
Rapeseed—Thunder Bay			
Oct	—	—	540
Nov	—	—	540
Dec	—	—	540
Rapeseed—Vancouver			
Spt	574½	557¼	557¼
Nov	583¾	567¾	567¾
Jan	587½	571	571
Rye			
Oct	260	254½	255
Nov	—	—	260
Dec	260	254	254½
Barley			
Oct	207	205	205
Dec	206½	204¾	204¾
Oats			
Oct	132¾	126½	126½
Dec	—	—	125

CHICAGO

	High	Low	Close
Wheat—			
September	323	316½	317
December	338½	330½	331
March	350¾	343	343¼
Corn—			
September	278½	273¾	273¾
December	274	268½	268¾
March	283	277½	278
Oats—			
September	163½	158½	158½
December	168¾	163	163
March	169¼	163¾	163¾
Soybeans—			
August	639	621½	621½
September	640	622¼	622¼
November	652	631¾	631¾

Commodities

Silver (Chicago (per oz)			
Aug	4.29.00	4.19.00	4.22.50
Oct	4.33.50	4.22.50	4.26.00
Dec	4.38.50	4.27.50	4.30.50
Copper New York (per 100 lbs.)			
Sep	69.90	69.30	69.70
Dec	71.70	71.10	71.50
Jan	72.20	71.70	72.10
Lumber Chicago (per 1000 bf)			
Sep	163.00	160.00	162.60
Nov	156.90	154.90	155.80
Jan	159.50	157.30	157.80
Pork Bellies—Chicago (per 100 lbs.)			
Aug	67.20	66.00	66.95
Feb	57.45	55.60	56.85
Mar	57.05	55.15	56.30
Plywood—Chicago (per 1000 bf)			
Sep	153.50	151.80	152.60
Nov	154.50	152.90	153.60
Jan	155.50	154.50	154.80
Gold—Winnipeg (per oz)			
Oct	113.00	111.20	111.40
Jan	113.80	112.40	112.40
April	114.50	114.00	114.00

Montreal

ACTIVE STOCKS

Vol.		Close	Chg.
20400	Westcoast Trans	25	+ ½
11278	Alcan Alum	28	— ⅛
11000	MacMillan	20	— ⅛
10740	Canadian Pac	18¼	+ ⅛
10600	Genstar	22	+ ⅜
10000	C.I.L.	22	+ ¼
9905	Bank of Mont	15¾	— ⅛
8253	Bell Canada	48¼	+ ⅜
7250	Cdn Pac Inv	21	+ ⅛
7200	Interprov Pipe A	15	+ ⅛

CLOSING AVERAGES

65 Industrials	193.65	+0.25
13 Utilities	146.03	+1.22
7 Banks	251.68	+1.42
8 Papers	119.47	+0.19
85 Composite	190.54	+0.58
Volume 392,900.		

Earnings

Aquitaine Co. of Canada Ltd., six months ended June 30: 1976, $16,618,000, 81 cents a share; 1975, $13,031,000, 63 cents.

Canadian Hidrogas Resources Ltd., nine months ended May 31: 1976, $219,000, eight cents a share; 1975, $37,000, 1.4 cents.

Canada Safeway Ltd., 24 weeks ended June 19: 1976, $14,635,000, no per share figures available; 1975, $15,983,000.

Crawford Allied Industries Ltd., three months ended May 31: 1976, $1,000, loss, .2 cents a share; 1975, $21,000, profit, four cents.

Dickenson Mines Ltd., six months ended June 30: 1976, $382,000, 11.6 cents a share; 1975, $1,086,000, 33 cents.

Donohue Co. Ltd., six months ended June 30: 1976, $2,047,000, $1.04 a share; 1975, $2,914,000, $1.52.

Greyhound Lines of Canada Ltd., six months ended June 30: 1976, $4,913,000, 86 cents a share; 1975, $3,723,000, 80 cents.

Loblaws Ltd., 24 weeks ended June 19: 1976, $11,752,000, loss, no per share figures available; 1975, $941,000, profit.

Nabors Drilling Ltd., nine months ended June 30: 1976, $2,540,000, $4.87 a share; 1975, $2,552,000, $5.30.

Northgate Exploration Ltd., six months ended June 30: 1976, $320,000, five cents a share; 1975, $337,000, five cents.

Oakwood Petroleums Ltd., six months ended June 30: 1976, $275,000, profit, 6.2 cents a share; 1975, $63,000, loss, two cents.

H. Paulin and Co. Ltd., six months ended June 30: 1976, $407,000, 39 cents a share; 1975, $330,000, 31 cents.

Petrofina Canada Ltd., six months ended June 30: 1976, $7,535,000, 76 cents a share; 1975, $15,288,000, $1.53.

Quebecor Inc., nine months ended June 26: 1976, $1,636,000, 74 cents a share; 1975, $1,037,000, 47 cents.

Revenue Properties Co. Ltd., six months ended June 30: 1976, $74,000, loss, .5 cents a share; 1975, $170,000, profit, one cent.

London

LONDON (CP) — Closing stock quotations today in new pence unless pounds are indicated; x-indicates that quotation includes dollar premium based on latest conversion rate: Associated Brit Foods 57, Babcock and Wilcox 73, Bass Charrington 101, Bicc 112½, x-Blyvoor 292½, Boots 119, Bowater 186, Brit Am Tomb 270½, Brit Assets Trust 44, Boc International 63, Brit Petroleum 585½, x-Broken Hill Prop 628¼, x-Buffels 485½, x-Canadian Pac 14, x-Charter Cons 127½, Cons Gold 135½, Courtalds 119, De Beers 193½, Distillers 129¼, Dunlop 87, x-F. S. Geduld 856 pence, EMI 226, Gen Elec 146, Glaxo 367½, Grand Metropolitan Hotels 67¾, Gr Unv Stars 185, Guest Keen 311½, Hawker Siddeley 420, Hoover 281½, ICI 351, Imp Tob 75¼, Judge 17, x-Kloof 292½, Marks and Spencehr 98, Metal Box 261½, x-Minorco 210½, x-Phillips 825, Plessey 78, x-Poseidon 167, Rank A 151, Rio Tinto Zinc 194, Roan Consol 125, Sel Trust 420, Second Scott Inv 67¼, Shell T and T 423½, Tanganyika 166, Thomson 296, Thorn 226, Tube Investments 322, Ultramar 118½, Unilever 426, x-Union Corp 195, x-Vaal Reef 866 Pence, Vickers 165, x-Western Deep Level 545, x-Western Driefontein 13¾, x-West Mines 136⅞, Woolworth 60, W. Holding 11 11-16, x-Zambian Copper 25.

BONDS (in pounds): Brit Transport 49⅛, Brit Cons 18¼, Treasury 08-12 40, War Loan 26 3-16.

The Financial Times industrial index 376.4, down 0.8.

Metals

LONDON (AP) — Tuesday's closing metals bid-ask in pounds sterling or metric ton; silver in pence per troy ounce: Copper — Spot 857-857.5; futures 888.5-889; Tin — Spot 4,410-4,415; futures 4,521-4,525; Lead — Spot 274-275; futures 285-286; Zinc — Spot 414-414.5; futures 430-430.5; Silver — Spot 239-239.5; 3 months 246.7-246.8.

Dividends

Agra Industries Ltd. class A 8 cents; class B 6.8 cents; payable Sept. 30; record Sept. 10; xd Sept. 8.

British Columbia Packers Ltd. class A 37½ cents semi-annual; class B $1 semi-annual; payable Sept. 15; record Sept. 1; xd Aug. 30.

PIER 1

VICTORIA'S WATERFRONT DINING EXPERIENCE
640 MONTREAL ST. (Beside Laurel Point Condominiums)

BUSINESSMEN'S LUNCH
MONDAY TO FRIDAY, 12 to 2:30
DINING FROM 5:30 (CLOSED SUNDAYS)

8-16

MANAGEMENT OPPORTUNITIES
(Alberta and British Columbia)

The largest and most progressive Company of its kind in Canada has openings available now.

POSITION
Assistant Managers and Branch Managers required due to continued expansion and future diversification. An executive training programme is offered with emphasis placed on administration of mortgage, leasing and consumer loan portfolios.

QUALIFICATIONS
Minimum of one year's experience in related fields with demonstrated leadership and administrative qualifications.

SALARY AND BENEFITS
Salary is negotiable and will depend on present experience. Excellent benefits including Company Car at branch management level.

The Company—
NIAGARA FINANCE CO. LTD.
(Part of the IAC Group)

For appointment telephone Mr. B. Holgate—384-9365

Bank of B.C. shareholders given offer

VANCOUVER—The Bank of British Columbia announced Tuesday that it will offer, pro rata, 255,277 shares of the unissued capital stock of the bank to shareholders of record at the close of business Sept. 8 at $17 per share on the basis of one share for each three shares held on the record date.

The offer, the bank said, will expire Oct. 13.

Shareholders may, at their option, pay for the new shares in 10 equal instalments at 30-day intervals.

The bank stated that the shares will not be offered to U.S. shareholders or to shareholders, if any, to whom Section 53 (4) of the Bank Act applies. All such shareholders will receive subscription rights, which may not be exercised but may be sold and transferred in Canada.

The formal offer will be mailed to shareholders about Sept. 13.

At the same time as the share announcement, the bank released its financial statement for the first nine months of the fiscal year. It showed that the balance of revenue increased from $3.8 million to $4.08 million, a rise of 7.3 per cent, comparing the figures from this year to those of 1975.

After provision for income taxes, the balance of revenue for this year stands at $2.02 million, compared with $1.8 million last year.

Net earnings per share declined, however, from $2.70 per share to $2.64. The bank explained that the average number of shares outstanding this year was 765,832 while in 1975 the number was 668,623.

Earnings

Saratoga Processing Co. Ltd., six months ended June 30: 1976, $157,339, 31 cents a share; 1975, $162,424, 32 cents.

Steep Rock Iron Mines Ltd., six months ended June 30: 1976, $673,000, loss, 11 cents a share; 1975, $1,830,000, loss 23 cents.

Superior Acceptance Corp. Ltd., six months ended June 3 0: 1976, $209,000, 17 cents a share; 1975, $241,000, 19 cents.

G. Tamblyn Ltd., 24 weeks ended June 19: 1976, $1,161,000, loss, no per share figures available; 1975, $576,000, loss.

Keep your eye on New York

By The Canadian Press

A sudden gain on the New York stock market could abruptly end the aimless drifting experienced recently on Canadian markets, says analyst Donald Dillistone of Richardson Securities of Canada.

And Canadian investors should prepare for the breakthrough from the limited trading band in effect on both Canadian and United States marketss "to be able to take full advantage of the move when it comes."

The Dow Jones industrial index at New York is again hovering around the 1,000-mark, a situation that has caused anxiety among many investors in the past. In previous years, the worry was justified.

But this is no longer the case, Dillistone says.

The New York market now is very much undervalued and an upward break is possible at almost any time.

"The problem appears to be just when this upside breakout will occur. It has stubbornly persisted for many months now and there is no sign of any change.

"Assuming the market action in the past several years persists, when the upside breakout does occur, it would be quite steep and move quite a distance."

Dillistone says a strong upward move on the New York market would undoubtedly spill over into Canada.

"Because there is at least some evidence that when the move comes it will be quite rapid, we continue to advocate a fully-invested position right now, so as to be able to take full advantage of the move when it comes."

He says the industries that offer the most attractive opportunities for new investment are chemicals, heavy industry, mines and minerals, oils and gas, financial services and retail trade.

And the Richardson analyst says the more volatile issues are recommended to investors who wish to take full advantage of this portion of the rising market.

However, there are other segments of the market that should cause wariness among investors.

Dillistone says above-average new commitments should be postponed in six groups of stocks, although individual issues in the groups may have particular appeal.

In general, he suggests care in investing in banking, brewing, distilling, finance and trust companies, and steel issues at this time.

Cash in calves

Alberta checking

Oil guess gloomy

EDMONTON (CP) — Alberta Energy Minister Don Getty said Tuesday he will ask his department to assess an Imperial Oil Ltd. forecast that western crude oil shipments to eastern markets will have to be cut by 1980.

He said that if the projections are accurate, the Alberta government may have to change some of its policies.

Imperial Oil is, "after all, just one company, however, one whose statistical department I have some respect for," Getty said in an interview.

"But I'm going to ask the department of energy and natural resources and the energy resources conservation board to make an assessment of the Imperial Oil forecast to see if it has any basis in fact."

Shell Canada joined Imperial in the gloomy forecast.

The firms said they were discouraged by prospects for new oil from the Arctic, off the east coast, and the Alberta oil sands.

They based their pessimism on rapidly escalating costs to find and develop oil, lack of government incentives and high royalty and tax payments.

Because of this, the firms say Canada can no longer count on the speedy development of the Athabasca oil sands, or other areas such as the Arctic.

Imperial said it does not expect any new oil sand plants until at least 1985, three years later than the company's previous estimate.

Unless a pipeline is built to bring natural gas from the Arctic to compensate for the shortfall in oil, Canada would become increasingly dependent on high-cost imported crude.

Peter Stauft, general manager of exploration for Imperial, said in an interview that the forecasts deal only with oil. Development of new natural gas supplies would alter the energy supply picture, he said.

Earlier this year, Shell scrapped plans for a $3 billion oil sands plant, blaming high costs.

Toronto options

Distributed by CP
Closing Prices of all Options — Tuesday, august 17, 1976.

Options	Month	Price	Vol	Last	Close
Alcan	Oct	25	2	3⅛	28
Alcan	Oct	27½			28
Alcan	Oct	30			28
Alcan	Jan	25			28
Alcan	Jan	27½	2	2⅞	28
Alcan	Jan	30			28
Alcan	Apr	25			28
Alcan	Apr	27½			28
Alcan	Apr	30			28
Dome Pete	Oct	32½			42
Dome Pete	Oct	35			42
Dome Pete	Oct	40	1	4¼	42
Dome Pete	Oct	45	2	185	42
Dome Pete	Jan	32½			42
Dome Pete	Jan	35	1	9½	42
Dome Pete	Jan	40			42
Dome Pete	Jan	45	4	3	42
Dome Pete	Apr	35			42
Dome Pete	Apr	40			42
Dome Pete	Apr	45	5	4	42
Imp Oil A	Oct	22½	3	90	21½
Imp Oil A	Oct	25	1	35	21½
Imp Oil A	Oct	27½			21½
Imp Oil A	Jan	22½	10	185	21½
Imp Oil A	Jan	25	8	100	21R
Imp oil A	Jan	27½	5	55	21½
Imp Oil A	Apr	22½	2	2¾	21½
Imp Oil A	Apr	25			21½
Imp Oil A	Apr	27½			21½
Mopre	Oct	45			40⅞
Moore	Oct	50			40⅞
Moore	Jan	40	2	4	40⅞
Moore	Jan	45			40⅞
Moore	Jan	50			40⅞
Moore	Apr	35			40⅞
Moore	Apr	40	2	4⅞	40⅞
Moore	Apr	45			40⅞
Mass Fer	Oct	25	1	4⅛	28
Mass Fer	Oct	27½	1	2	28
Mass Fer	Oct	30			28
Mass Fer	Jan	25	3	5½	28
Mass Fer	Jan	27½			28
Mass Fer	Jan	30	2	2½	28
Mass Fer	Apr	25			28
Mass Fer	Apr	27½	8	4⅝	28
Mass Fer	Apr	30			28
INCO A	Oct	30	2	4⅜	34⅛
INCO A	Oct	32½			34⅛
INCO A	Oct	35	5	90	34⅛
INCO A	Jan	30			34⅛
INCO A	Jan	32½			34⅛
INCO A	Jan	35	2	2	34⅛
INCO A	Apr	32½			34⅛
INCO A	Apr	35			34⅛
Noranda A	Oct	32½			37⅞
Noranda A	Oct	35			37⅞
Noranda A	Oct	40			37⅞
Noranda A	Jan	32½			37⅞
Noranda A	Jan	35			37⅞
Noranda A	Jan	40			37⅞
Noranda A	Apr	35			37⅞
Noranda A	Apr	40			37⅞
Nor Tel	Oct	35			38¾
Nor Tel	Oct	40			38¾
Nor Tel	Jan	35	2	6	38¾
Nor Tel	Jan	40	3	2¼	38¾
Nor Tel	Apr	35			38¾
Nor Tel	Apr	40	5	3¼	38¾
Royal Bnk c	Oct	25			29
Royal Bnk	Oct	27½			29
Royal Bnk	Oct	30			29
Royal Bnk	Jan	25			29
Royal Bnk	Jan	27½			29
Royal Bnk	Jan	30			29
Royal Bnk	Apr	25			29
Royal Bnk	Apr	27½			29
Royal Bnk	Apr	30			29
Seagram	Oct	22½			23¼
Seagram	Oct	25			23¼
Seagram	Oct	27½			23¼
Seagram	Jan	22½			23¼
Seagram	Jan	25			23¼
Seagram	Jan	27½			23¼
Seagram	Apr	22½			23¼
Seagram	Apr	25			23¼
Seagram	Apr	27½			23¼

Prairie shows big business

CALGARY (CP) — Figures recently released by the Stampede board indicated patrons spent $1,099,245 at the Conklin Midway in 1976, an increase of 55 per cent over 1975 when the midway was run by Royal American Shows Ltd. of Florida.

The report also said patrons spent $5,264,840 at the various gambling spots on the Stampede grounds.

Spending on sweepstakes and lotteries totalled $857,608 and pari-mutuel betting was $3,488,015 for the 10-day meeting.

The Stampede casino, the largest in history, took in $919,217, an increase of 23 per cent over last year.

EDMONTON (CP) — Visitors to the 1976 edition of the Klondike Days midway spent $1,129,054 on rides and shows, a 37.4-per-cent increase over 1975, the Edmonton Exhibition Association, said Tuesday in releasing preliminary figures.

The amount compares to $1,099,245 spent by visitors to the Calgary Stampede midway—although 607,249 passed the Klondyke Days gates, while more than one million attended the stampede.

Klondike Days visitors also spent $808,296 on sweepstakes and raffles, up 15.5 cent from last year.

Dividends

Ford Motor Co. of Canada Ltd. $1.25; payable Sept. 30; record Sept. 15; xd Sept. 13.

Maple Leaf Gardens Ltd. 50 cents extra; payable Aug. 31; record Aug. 23; xd Aug. 19.

Power Corp. of Canada Ltd. class A 15 cents, class B 12.75 cents; payable Sept. 30; record Sept. 8; xd Sept. 3.

Traders Group Ltd. class A and B 27½ cents; payable Oct. 1; record Sept. 9; xd Sept. 7.

LUXURY ONE-LEVEL TOWNHOUSES
1447 ST. DAVID ST.
"OAK BAY"
2-bedroom at $75,000
2-Bedroom and Den at $119,500
BY APPOINTMENT ONLY
CALL 592-2407
ANYTIME
WHYTE AND GOWER
Oak Bay Properties Ltd.
2227 Oak Bay Ave.
8-7

ARRAN HOUSE
INSPECT THE SUPERB DIGNIFIED ELEGANCE of this exciting life style
Weekdays from 6-9 p.m.
Sat. & Sun. 2-9 p.m.
AT 545 RITHET
(one block from Dallas between Menzies & S. Turner)
OR CALL
J. FITTERER BUILDING LTD.
598-5636, 383-8924 8-10

Class, brass and stained glass. One of Fairfield's finest. A Samuel McClure! 3,200 sq. ft., completely restored and updated.
383-6372 $97,500

EVERGREEN HILL
1188 YATES STREET

OPEN TO VIEW WED.-SAT.
1:30-5 P.M.
Large two-bedroom, two-bathroom suites, with large kitchens and loads of storage closets. Within walking distance of city centre. Priced from $41,000 to $46,000. Only 12 suites left. Stop by and view the excellent design of this quality development.
For personal viewing anytime call
DOUG MENZIES 478-9161
BUD WALKER 478-7420
REALSPAN PROPERTIES LTD. 388-6454
8-17

FRAMING CREW
Available August 15
for apartment work
595-2434 or 598-7579

KNOWLES REALTY LTD.

KNOWLES REALTY LTD., is pleased to announce the addition of MR. KEN PORTER to their Sales Staff.
Mr. Porter has been in the Real Estate business in Victoria for several years, and brings with him a wealth of experience in his field.
He is looking forward to attending to the needs of all his friends and clients, in his new location. Buying or Selling, call Ken 384-8101, Res: 656-5235.
8—18

condominium SUITES
OPEN TO VIEW
MON.-SAT. 1:30 - 4:30 (EXCEPT HOLIDAYS)
SPECIAL APPOINTMENTS ANYTIME
CALL 592-2407
1665 OAK BAY AVE.
"WEMBLEY MANOR"
Choice of North or South views—Large balcony suites with dinette areas in kitchens. Rec room, lounge, workshop. LARGE 2 BEDROOOM, 1½ BATH SUITES FROM
$43,000
1050 PARK BOULEVARD
"THE EAST PARK"
By Beacon Hill Park, off Cook St.—Close to sea and shops. Only 5 left. Deluxe 2-bedroom suites with protected balconies. Heated underground parking.
TRADE YOUR HOME—SUITES FROM
$44,350 M.L.S.
964 HEYWOOD AVENUE
"VILLA ROYALE"
Overlooking Beacon Hill Park, 1- and 2-bedroom suites. Retirement amenities, sauna, swirlpool, roof lounge, workshop.
LEASEHOLD INTEREST PRICES START AT
$25,000
Whyte & Gower
OAK BAY PROPERTIES LTD.
2227 OAK BAY AVENUE
8-11 592-2407

Whyte & Gower VICTORIA'S LEADING CONDOMINIUM BROKERS
ARE PLEASED TO ANNOUNCE THE OPENING OF
Village Oaks
"VILLAGE" LIVING AT ITS' FINEST
It's just a one-block walk from your new home to the centre of "Village" life . . . with food store, travel agents, banks, a theatre, trust company, Senior Citizens Centre, hairdressers and a full range of speciality stores to cater to your shopping needs. And you'll enjoy those leisurely strolls to the waterfront — just a few minutes away. What a fine location.
SUITES:
One Bedroom, 897 sq. ft.
Priced from $42,000
Two Bedroom, 1335 sq. ft.
Priced from $69,000
Three Bedroom, 1604 sq. ft.
Priced from $84,000
LUXURY CONDOMINIUMS
2125 OAK BAY AVE.
(CORNER OF YALE)
See it for yourself. That fine attention to detail that makes Village Oaks a special place to live — from the architect-designed reinforced concrete construction to the attractive in-suite designs and the full range of amenity areas including underground parking, hobby, laundry and activity rooms.
OPEN TO VIEW MON.-SAT.
1:30 to 4:30
TRADE YOUR OAK BAY HOME FOR ONE OF THESE DESIRABLE SUITES
SPECIAL APPOINTMENTS
592-2407 ANYTIME
Whyte & Gower
OAK BAY PROPERTIES
2227 OAK BAY AVE.

8-3

Desirable Uplands Seafront
This meticulously-maintained contemporary home is set in a beautifully landscaped garden and overlooks the Royal Victoria Yacht Club.
Offering about 3300 square feet with large entrance hall, three reception rooms, four bedrooms, three bathrooms, sewing-laundry room, well-planned kitchen with breakfast area.
There is also a 60'x30' swimming pool with large patio. The seafront is about 125' and offers a sandy beach.
Being offered at $270,000 with attractive financing.
By appointment with
PETER NASH off. 598-3321 res. 592-3473
JACK MEARS OAK BAY REALTY LTD.
8—17

This week, look into Victoria's finest condominiums!
Next week may be too late!
Magnificent Laurel Point suites are ready for living, right now, and right now is the time to make your move. Prices are sure to rise, interest rates may go up too. Choose your new home now, at Victoria's last Inner Harbour residential development.
Laurel Point Prestige Condominiums feature:
- Unobstructed waterfront location
- Surrounded by a park
- Spectacular ocean and mountain views
- Choice of 37 outstanding floorplans
- Brick fireplaces and huge terraces with barbecues
- Magnificent landscaping with Garden Pavillion
- The Harbour Club–a private getaway for Laurel Point residents only
- Pool and sauna
- 7 exclusive, architect-designed townhouses 3,000 square feet, $155,000
- Apartment condominiums, $59,000-$130,000
- Guaranteed House-Trade plan available
- Unique one-year buy-back guarantee

OPEN SUNDAYS
Weekdays: 1:00 to 8:00 p.m.
Weekends: 1:00 to 7:00 p.m.
225 Belleville Street
Phone 386-7752
LAUREL POINT
A development of Canadian Freehold Properties Ltd.

Vilas breezes to win in Canadian Open play

TORONTO (CP) — Top-seeded Guillermo Vilas had an easy time against John Whitlinger of the United States in his opening round match at the $155,000 Canadian Open tennis tournament Tuesday.

The left-handed Argentinian took barely an hour to put the 22-year-old Wisconsin player out of action 6-2, 6-4.

Vilas, who turned 24 Tuesday, took control of the match immediately and held it except for one small break at 5-4 for Whitlinger in the second set. Vilas allowed the challenger four easy points.

Highlight of the evening round was the upset of Australian veteran John Newcombe by Hans Pohman of West Germany, Pohman knocked off the fifth-seeded Newcombe, 7-6, 6-4 to advance to the second round.

For the second time in two days, a Canadian advanced to the second round.

Toronto's Greg Halder defeated Tim Noonan of the U.S. 7-6, 7-6. It is the first time in two years that a Canadian male has advanced to the second round. The last occasion was when Don McCormick of Victoria beat Ken McMillan of the U.S. in the first round.

McCormick lost his second-round match to Vilas who went on to win the tournament.

Monday, Toronto's Barbra Brankovska overpowered Britain's Glynis Coles 6-2, 6-2 to advance to second-round play today in women's singles against top-seeded Sue Barker of Britain.

Halder, who spent the last two years touring Europe and the U.S., said he was having trouble coping with the extra pressure from the home town crowd.

He meets the No. 11 seed Wotjek Fibak of Poland today.

Fibak lost in the final of the Indianapolis clay court tournament Monday to Jimmy Connors.

Canadian champion Jim Boyce of Toronto lost his opening-round match with South Africa's Bob Hewitt, 6-3, 6-1, Boyce defeated Halder in the Canadian championship in Winnipeg last weekend.

Susan Stone of Vancouver, Canadian three-time women's champion, lost to Helga Masthoff of West Germany 6-3, 6-0.

Masthoff, who is not seeded, is the captain of the German Federation Cup team.

No. 3 seed Mina Jausovec of Yogoslavia defeated Vera Komar of Cambridge, Ont., 6-0, 6-1 and Romanian Virginia Ruzicki defeated Marjorie Blackwood of Ottawa, the 1975 Canadian junior champion, 6-4, 7-6.

In other singles action, two seeds were eliminated. No. 8 seed Ross Case of Australia was upset 7-5, 6-1 by American Billy Martin.

Martin, who likes playing in windy conditions, capitalized on the twisting currents that twirl around the new $1 million tennis centre at York University, the permanent home of the Canadian Open.

No. 2 seed Terry Holladay of the U.S. was dumped 6-3, 6-3 by Belgian Michelle Gurdal.

Holladay's opening-match was postponed one day when she failed to arrive in time.

World Cup team selection

Ontario neglected says soccer coach

SUDBURY, Ont. (CP) — Frank Pike, a provincial coach, believes Ontario has been ignored in the selection of Canada's World Cup soccer team.

Eighteen players, all of whom hold Canadian citizenship, will be chosen by Eckhart Krautzen, coach of Vancouver Whitecaps of the North American Soccer League. Krautzen has also been designated as the coach of the World Cup squad.

There is currently a pool of 22 players being considered but only five are from Ontario.

And that bothers Pike.

The Canadian Soccer Association is allowing professional teams, the Whitecaps for the 1978 World Cup and Toronto Metros-Croatia for 1982, complete control of who is chosen.

"A team like the Whitecaps is only thinking of its own interests when it picks the team," said Pike, who coached Canada's first entry in World Cup competition in 1972-73. "And it will be the same with the Metros.

"I blame the Canadian Soccer Association for abdicating its responsibility in letting the professionals make the selection."

Most of the players likely to represent Canada are from British Columbia, a situation Pike feels is a contradiction to soccer's national scope.

"Ontario, British Columbia and Quebec, in that order, are where the main soccer centres are located," Pike said in a telephone interview from Toronto. "It should be the provincial associations who should hold trials and send players to a national camp.

"Certainly the CSA may have a case by claiming it has no money, but the associations would fight for funding and would receive support from the province for each player on a per capita basis."

At a meeting of the Ontario-based semi-professional National Soccer League held in Toronto last Saturday, Pike presented a proposal that an Ontario-select team play Canada's World Cup squad. The provincial team would consist of NSL players.

The league agreed to screen players submitted by the member clubs and the final list may be ready next week.

"My job is to make damn sure eligible players from this province get a chance to be on the World Cup team," Pike said. "We want the Whitecaps to look at these players and we're prepared to take them . . . wherever."

Pike sees the possibility of one or two matches being played.

Canada must announce members of its team by mid-September before the zone playoffs against Mexico and the United States later in the month.

Interest falls at Hall of Fame

HAMILTON (CP) — Officials of the Football Hall of Fame are concerned about a drop in attendance.

Reg Wheeler, chairman of the hall's management committee, said Tuesday that 5209 persons paid to visit the downtown facility during the first six months of this year compared with 7544 in the same period last year.

"The weather has had a lot to do with this as people just haven't been out and around," Wheeler said.

He also said he thinks the Canadian Football League has not given its fullest support of the operation of the museum.

Bill Cockman, general manager of the hall, said area residents are poor supporters of the facility and business also has been hurt by critical media coverage of the museum's problems.

Denis Lee, operations manager, said he believed the problems have been caused by a lack of advertising.

The Football Hall of Fame, which opened in 1972, cost $750,000. The city and the CFL share financing.

Figures released by the league showed the CFL paid $7,057 for 1972 operations. In subsequent years it paid $21,048, $21,174 and $16,700.

BCJHL Vikings name new coach

VERNON (CP) — Gerry Wenman has been named coach of the Vernon Vikings of the British Columbia Junior Hockey League for the 1976-77 season.

The post became vacant three weeks ago when Vikings' majority shareholder Vern Dye announced Joe Tennant would not be rehired.

HULA WHOOP! PNE '76 AUG 21 - SEPT 6

PRIZES COME IN THREE SIZES!

Buy a $2 PNE program as soon as you enter the grounds. Each program gives you five chances to win any of the prizes.

1. GRAND PRIZE – $100,000 home and lot. Fully-furnished, three-bedroom home, PLUS swimming pool, on spacious Coquitlam lot. Energy-conserving features, including solar heating. Winner drawn closing night of the fair.

2. SEVENTEEN 1976 CARS. A new car given away every day! General Motors models including station wagons, sports coupes, classic sedans. One winner drawn each night, then winners are matched to specific models on the final night of the fair.

3. NEW THIS YEAR – SEVENTEEN HOME APPLIANCES. One a day will be given away! Winners choose between a color TV, convertible grill-range, built-in oven, trash compactor, dishwasher, refrigerator, washer and dryer.

Remember – coupons for car and appliance prizes good only for day deposited unless deposited in dated "Future Boxes" located at prize home site. All coupons good for prize home draw.

PNE

Phone B.C. Hydro (324-3211) for "Express Bus" information

Bowler baffles England

LONDON (Reuter) — West Indies fast bowler Michael Holding plunged England to a shattering defeat when he ended with a record-breaking match score of 14 wickets on the final day of the fifth and final cricket test at The Oval on Tuesday.

England, set 435 runs to win, tumbled to defeat by 231 runs when it was all out for 203 in its second innings by late afternoon.

Holding added six wickets Tuesday to the eight he captured in the first innings for a record test total by a West Indian. His match figures were 53.4 overs, 15 maidens, 149 runs and 14 wickets.

The previous best bowling performance by a West Indian was 12 for 121 by Andy Roberts against India in the West Indies last year.

The West Indies won the series 3-0 with two draws to give England its biggest thrashing in England since Don Bradman led Australia to a 4-0 victory in 1948.

The 23-year-old Jamaican destroyed England's hopes of either winning or saving the match by taking four wickets in his first 37 balls. He finished the innings with six for 57 off 20.4 overs.

Stout defence by David Steele (42), Alan Knott (57) and Geoff Miller (24) gave England some hope of forcing a draw, but in the end it was the superior pace of the West Indians, and especially Holding that proved decisive.

Steele and Knott were festured in a stubborn sixth-wicket stand which carried England from 78 for five to 148 in just over two hours. It ended when Steele was caught behind off Vanburn Holder.

U.K. soccer

LONDON (CP) — Results of soccer games played Tuesday in Britain:

ENGLISH LEAGUE CUP
First Round, Second Leg

Barnsley 0, York 0 (Aggregate score 0-0).

Brentford 0, Watford 2 (Watford wins 3-1 on aggregate).

Bristol R 4, Cardiff 4 (Cardiff wins 6-5 on aggregate).

Carlisle 0, Southport 1 (Aggregate score 2-2).

Cambridge 2, Oxford 0 (Cambridge wins 2-1 on aggregate).

Colchester 2, Millwall 1 (Aggregate 3-3, replay set for Aug. 30).

Newport 1, Swansea 0 (Swansea wins 4-2 on aggregate).

Oldham 1, Bradford 3 (Bradford wins 4-2 on aggregate).

Portsmouth 0, Crystal P 1 (Crystal wins 3-2 on aggregate).

Preston 1, Bury 0 (Bury wins 3-2 on aggregate).

Rotherham 3, Chesterfield 0 (Rotherham wins 4-3 on aggregate).

Scunthorpe 2, Mansfield 0 (Aggregate score 2-2).

Torquay 1, Bournemouth 0 (Torquay wins 1-0 on aggregate).

Brighton 2, Southend 1 (Brighton wins 3-2 on aggregate).

GET THAT DODGE PLUS

Drive in comfort up front...

...camp in style in the back.

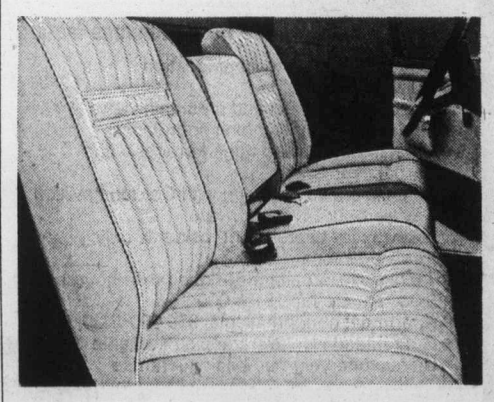

Dodge puts you in the lap of passenger car posh

Dodge offers the luxury of deluxe bucket or bench seats, upholstered in durable vinyl or smart pleated cloth-and-vinyl. And a host of passenger car options — automatic transmission, AM/FM radio, even air conditioning — that will make the miles fairly skip by. Especially when you're riding with the comfort of Dodge's "level-out-the-road" suspension system. And have the security of Dodge's standard front disc brakes.

Featuring the lowest-priced factory-installed camper cap you can buy

At the end of the day's drive, Dodge's optional low-cost Camper Cap comes complete with sliding side windows and screens. Throw in your foam mattress, your sleeping bags, your cooking stove and you're ready to take on all outdoors. Put the pickup with *two* lives into your life. Dodge pickup people *do* have more fun!

Compare our miles per gallon... we're competitive

Dodge CHRYSLER Dodge Trucks SALES/SERVICE

Plymouth CHRYSLER Dodge Trucks SALES/SERVICE

Great Pickin's at your Dodge & Plymouth dealers.

CHRYSLER CANADA LTD.

Sports digest

Slow pitch league set

CLEVELAND (UPI) — The American professional Slo-Pitch League announced Tuesday it will hold its first professional slow pitch softball season next year with eight franchises.

The teams will be Cleveland, Pittsburgh, Minneapolis-St. Paul, Detroit, Los Angeles, Washington-Virginia, Milwaukee and Louisville, Ky.

The owners for each franchise have paid a $25,000 fee to enter their teams in the 80-game schedule.

Don Rardin, Lexington, Ky., head of the league, said remaining problems include finding playing facilities capable of seating 10,000 to 18,000 spectators and "developing a nationwide marketing format."

The field for professional softball will include outfield fences 300 feet from home plate and bases 65 feet apart. The distance from the pitcher's mound to home plate will be 49 feet instead of the usual 46 feet.

Rardin said he hopes to expand the league to 16 teams by the time the first season starts.

Hialeah days numbered

HIALEAH, Fla. (AP) — A final offer to purchase the half-century old Hialeah Park race track is expected this week and may signal its eventual demise.

James Donn, president of Gulfstream Park in nearby Hallandale, was reported to be preparing a purchase offer of about $13 million to be made to Hialeah lawyer Charles Sacher later this week.

Two attempts to sell the park to interests that had promised to keep Hialeah open have failed.

On Monday, Hialeah officials were granted a 10-day extension of the deadline for appealing the board of business regulation's award of the choice 1977 mid-winter racing dates to Gulfstream.

Hialeah has been given spring dates of March 8 through May 4 next year.

Dallas rookie tops

NEW YORK (AP) — Steve Pecher of Dallas Tornado has been named the North American Soccer League rookie of the year and will be honored Aug. 26 at the league's annual banquet at Seattle.

The 194-pound defenceman has been sidelined since July 10 because of a shoulder seperation he suffered against Seattle. He will be back in action for the playoffs.

Pecher is the second Tornado to receive the honor, which is voted by the league players. Kyle Rote Jr. won the award in 1973.

Negotiations commence

MONTREAL (CP) — Negotiations are under way between the province and the city of Montreal on use of at least four Olympic installations, including the $53 million Claude Robillard sports centre, a Quebec sports official confirmed Tuesday.

However, published reports saying the public will not be able to use the modern sports facility — "the best in the world" — are untrue, said Charles Poulet, public relations director of Mission Quebec '76.

Poulet said Paul Phaneuf, Quebec minister responsible for sport and Yvon Lamarre of the executive committee of the City of Montreal have been holding discussions on the uses of the Claude Robillard centre, the Olympic rowing basin, a training site in the northwest part of the city and the equestrian site at Bromont, east of Montreal.

An announcement will be made in the next few days about the negotiations, he said.

Alouettes shuffling players

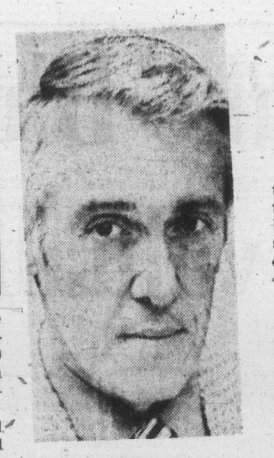

Levy
. . . no shakeup

MONTREAL (CP) — Montreal Alouettes, winless in their last four Canadian Football League games, made a series of roster changes Tuesday in a bid to improve the club.

Defensive end Mike Fanucci, an American, was traded to Calgary Stampeders for future considerations.

Fullback Steve Ferrughelli, who joined Montreal in 1974 from the National Football League, was sent to Edmonton Eskimos in exchange for John Beaton, a Canadian defensive halfback.

Offensive tackle Pierre Galinas, on the injury reserve list with a groin injury, was added to the roster and linebacker Brad Cousino, who played college football at Miami of Ohio, was brought in for a five-day trial.

Also expected to come in on a five-day trial is linebacker Steve Booras, who played eight games for the Alouettes in 1970 and was in Toronto Argonuts training camp this year.

Larry Smith will take over Ferrughelli's spot in the Montreal backfield with Ian Mofford expected to move into Smith's fullback spot.

Beaton, who has seen little service this season with Edmonton, is expected to add some strength to the Montreal defensive backfield. The Alouettes lost the services of the veteran Canadian Tony Proudfoot in a loss to Toronto Argonauts a week ago.

Montreal coach Marv Levy denied Tuesday's player shufflings was designed to "shake up the troops."

"I wouldn't call it a shakeup. It's not that kind of a move. We'll announce things when they happen."

Levy also said the moves should not be interpreted as a knock against any of the departing players.

"I'm not faulting anyone. I'm just trying to strengthen the team. I'm not thinking in terms of fault."

Levy blew his cool at a post-game news conference late Tuesday afternoon when asked what was wrong with his team aside from the performances of various personnel.

"I'm not getting into all that (censored) digging," he said. "I'm concerned with getting this team ready for its next game. The trouble with this team is all this (censored) digging."

The Alouettes currently have 19 Canadians and 13 Americans on their roster. CFL teams are permitted to carry 17 Canadians and 15 Americans and Levy said the current imbalance on his team's roster would be rectified before next Monday's game here against Toronto.

Sabres sign free agents

BUFFALO, N.Y. (UPI) — The National Hockey League Buffalo Sabres have announced the signings of wingers Brian Spencer, Jim Lorentz and Morris Titanic.

The signings of Lorentz and Spencer meant the Sabres signed every regular on last season's team who had become a free agent.

LET'S MAKE A DEAL
Hammond Organ Studios
388-9177
3400 Douglas St.
Across from Woolco

Softball roundup

Fox sparkles for Royal Oak

Riding the two-hit pitching of Ken Fox, Royal Oak Sporting Goods took a 2-1 lead in games in their Stuffy McGinnis men's softball best-of-five playoff with a 5-1 victory over Sooke Merchants Tuesday night at Central Park.

Fox retired the first 16 batters he faced and lost his no-hitter when Terry Barwis beat out a bunt single in the sixth and scored on a single by Ron Witkevich. Fox struck out eight. John Kilgour took the loss, giving up seven hits. Bob Bugslag led Royal Oak at the plate with three hits in as many trips.

Royal Oak struck for four runs in the first inning, combining four hits with three errors. They added a fifth run in the fourth.

League champion Capital Builders continued their winning ways into the playoffs in the Heywood Avenue Men's League Tuesday night, defeating Hygrade Radio 6-2 in the opening game of their best-of-five series.

Bob Butler with two singles and a triple drove in three runs for Capitals. Andy Wolton was three for three for Hygrade, including a double, and scored three runs.

Winning pitcher Ray Beveridge struck out eight.

Clubs meet tonight in the second game at Heywood Avenue, starting at 6:30.

Sooke	000 001 0—	1	2	3
Royal Oak	400 100 x—	5	7	1

John Kilgour and Ron Witkevich; Ken Fox and Bob Bugslag.

Cosmos win

NEW YORK (AP) — Pele scored one goal and assisted on another as New York Cosmos defeated Washington Diplomats 2-0 in a North American Soccer League first-round playoff game Tuesday night.

The win, in the only NASL playoff game Tuesday, sent the Cosmos into the quarter-finals against Tampa Bay Rowdies, the defending league champions, in Tampa on Saturday.

LOCAL and LONG DISTANCE MOVING
RELIABLE TRANSFER OF VICTORIA LTD.
Member of United Van Lines
388-6466 4-11

SAVE 15¢
CLING FREE
SHEETS
Fabric Softener for the Dryer.

Puts in softness, takes out cling.
Nothing softens clothes and removes static cling better than Cling Free Sheets. And they're so convenient—no mess, no measuring, no rushing to catch the washer's rinse cycle. Plus, Cling Free Sheets leave clothes with a clean, fresh smell. Get Cling Free Sheets now and save 15¢.

15¢ off any size CLING FREE SHEETS 15¢
Mr. Dealer: Calgon Consumer Corp. will pay you the face value of this coupon plus 5¢ for handling upon presentation of this coupon by your customer against the purchase of Cling Free Sheets under the terms specified on this coupon. Application for redemption on any other basis constitutes fraud. Invoices showing your purchase of sufficient stock (in previous 90 days) to cover all coupons presented for redemption must be shown on request. Coupons will not be honoured and will be void if presented through outside agencies, brokers or others who are not retail distributors of our merchandise, unless specifically authorized by us to present coupons for redemption. For redemption mail to: HERBERT A. WATTS LIMITED, Box 2140, Toronto, Ontario M5W 1H1

15¢ Enter opposite #79 on Coupon Debit Slip. 15¢
Limit one coupon per purchase. CF-876

IGA
At Colwood Corners
1860 Island Highway
Prices Effective: Aug. 18, 19, 20, 21
Wednesday through Saturday
We Reserve The Right To Limit Quantities
OPEN 9-9 (Including Sunday)

WHOLE UTILITY ROASTING OR FRYING CHICKEN lb. 79¢	BONELESS ROLLED BRISKET POT ROAST lb. 59¢
VEAL CHOPPETTES lb. 89¢	SWIFT PREMIUM SKINLESS WIENERS lb. 69¢
HAMBURGER PATTIES 2-lb. Pack lb. 69¢	BY THE PIECE BOLOGNA lb. 49¢
B.C. GRANULATED SUGAR 10-kg. bag 4.99	SQUIRREL PEANUT BUTTER 3-lb. tin 1.89
MAGIC MILK POWDER 5-lb. bag 2.59	RHODES BREAD DOUGH 5 loaves 1.09
PARAMOUNT PINK SALMON 7¾-oz. 87¢	GREEN GIANT FRENCH STYLE GREEN BEANS 14 oz. 3 FOR 89¢
JOLLY MILLER ORANGE FLAVOUR CRYSTALS 3x3¼ oz. 67¢	KELLOGG'S FROZEN WAFFLES 11 oz. 59¢
NABOB WHIP TOPPING MIX 4 oz. 2 FOR 89¢	CHEF BOY AR DEE SPAGHETTI SAUCE WITH MEAT 14 oz. 2 FOR 89¢
MISS MEW CAT FOOD 6 oz. 5 FOR 89¢	WESTON STONE WHEAT THINS 10 oz. 49¢
KLEENEX FACIAL TISSUES Man Size 59¢	IGA BREAD 24-oz. loaf 2 FOR 89¢
CANADA WHITE VINEGAR 128 oz. 1.19	HUNT STEWED TOMATOES 3 For 1.00
WEST VEGETABLE OIL 32 oz. 1.09	PINE-SOL CLEANER 40 oz. 1.59
VEL LIQUID DETERGENT 24 oz. 69¢	KRAFT 1000 ISLAND SALAD DRESSING 16 oz. 75¢
IMPORTED NO. 1 TOMATOES lb. 23¢	McINTOSH APPLES 4 LBS 1.00
SEEDLESS GRAPES lb. 37¢	LOCAL FRESH CORN on the COB 10 FOR 99¢

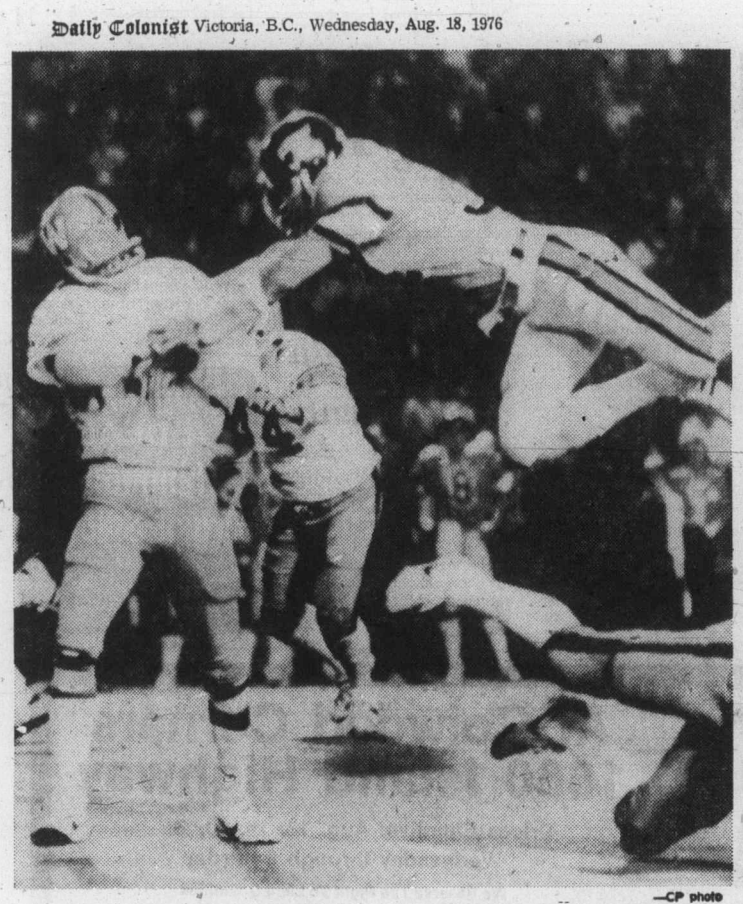

—CP photo

Glen Jackson leaps high to smother Winnipeg's Ralph Brock

Lions overtake Blue Bombers to capture valuable victory

VANCOUVER — B.C. Lions got rid of most of the sputter in their offence in the second half Tuesday night and came from behind before 21,505 Empire Stadium fans to defeat Winnipeg Blue Bombers, 22-14, in a Canadian Football League game vital to both clubs.

Rivals for the third playoff spot in the Western Conference, the Bombers and the Lions were in desperate need of a win in their first schedule meeting of the season.

Bombers, despite scoring 122 points in four games were still no better than 1-3. The Lions entered the game at 2-2, but their victories had come against Calgary Stampeders and Hamilton Tiger-Cats and their next three games, the last two on the road, are against Ottawa Rough Riders, Montreal Alouettes and Saskatchewan Roughriders.

Their sturdy defence, which bent a bit here and there as it worked under the handicap of a rash of penalties, kept the Lions close enough to hope in the early part of the game. It got taken in on a 34-yard halfback draw early in the second quarter but it twice forced Bombers to settle for field goal trys when they got in close and the Lions were no worse than 1-11 when they finally started to get somewhere when they had the ball.

They started back at 10:29 of the second quarter when rookie Lui Passaglia just got the ball over the bar for a 48-yard field goal, and then they marched from their 18-yard line to the Winnipeg eight-yard line to set up a 15-yard field goal for Passaglia only five seconds from half-time.

Two third-quarter fumbles, another fine stand by the defence early in the fourth quarter and a break on a field-goal try combined with the improved passing of Eric Guthrie and the running of Mike Strickland to turn it for the Lions in the second half.

The first fumble, by quarterback Ralph Brock when he was being decked for the fifth time was quickly turned into the Lions' first touchdown.

★ ★ ★

They recovered the ball 36 yards away and took four plays to score with Strickland running for 13 yards and then going in from five yards after Barry Houlihan had managed 14 yards after accepting a swing pass.

The second fumble, by Richard Crump, came on the B.C. side of the centre line with the Bombers on the move after having tied the score at 14-14 on the second of Ruoff's two field goals. The Lions were stopped, but Passaglia put them ahead with a 57-yard single.

It was to be the winning point, the Bombers missing the chance to regain the lead early in the fourth quarter when Ruoff's field-goal try from 15 yards ended with the ball hitting the goal post. Bombers had moved within nine yards, but the tough B.C. defence again held them out.

And the Bombers were stopped the next time they got the ball, and the Lions moved 59 yards in four plays for their second touchdown and an eight-point lead. Passes to Canadian-backs Houlihan and Terry Bailey netted 14 and 29 yards, respectively, and after Strickland had gained two yards, Guthrie threw for the last five yards, Lou Harris accepting the ball in the end zone.

The Bombers had one more first down than B.C.—22-21—but the Lions led in total offence with 393 yards compared with 376 for the Bombers.

Guthrie hit on 17 of 29 pass attempts for 245 yards, with one touchdown and two interceptions. Brock completed 19 of 38 attempts for 294 yards.

Ross Clarkson caught four passes for 29 yards for the Lions, while Gord Paterson caught eight passes for 123 yards for the Bombers.

Strickland carried the ball 20 times for 102 yards, while Washington had 65 yards on six carries.

Defensive back Rocky Long also played a big part in the B.C. offence and he returned six punts for 99 yards and four kickoffs for 124 yards to give B.C. excellent field position at key times.

★ ★ ★

WESTERN CONFERENCE

	P	W	L	T	F	A	Pts.
Sask.	5	4	1	0	145	58	8
Edmonton	5	4	1	0	99	124	8
B.C. LIONS	5	3	2	0	94	91	6
Winnipeg	5	1	4	0	136	116	2
Calgary	4	0	3	1	54	106	1

EASTERN CONFERENCE

	P	W	L	T	F	A	Pts.
Ottawa	5	4	1	0	168	97	8
Toronto	4	2	2	0	81	78	4
Montreal	5	1	3	1	76	117	3
Hamilton	4	1	3	0	50	116	1

Next game: Tonight — Hamilton at Toronto (not televised).

First quarter
1. B.C., single, Passaglia, 50 yards, 8:37.
2. Winnipeg, single, Ruoff, wide field-goal try, 24 yards, 14:18.

Second quarter
3. Winnipeg, touchdown, Washington, 24-yard run (convert, Ruoff) 2:14.
4. Winnipeg, field goal, Ruoff, 28 yards, 8:06.
5. B.C., field goal, Passaglia, 48 yards, 10:29.
6. B.C., field goal, Passaglia, 15 yards, 14:55.

Third quarter
7. B.C., touchdown, Strickland, five-yard run (convert, Passaglia) 7:58.
8. Winnipeg, field goal, Ruoff, 16 yards, 10:43.
9. B.C., single, Passaglia, 57 yards, 14:23.

Fourth quarter
10. B.C., touchdown, Harris, four-yard pass play with Guthrie (convert, Passaglia) 7:42.

Winnipeg	1	10	3	0—14
B.C.	1	6	8	7—22

Attendance — 21,505.

Winnipeg		B.C.
22	First downs	21
117	Yards rushing	154
294	Yards passing	245
376	Net offence	393
19-38	Passes made-tried	17-29
2	Interceptions	0
9-41	Punts-average	9-43
0-0	Fumbles-lost	2-2
8-46	Penalties-yards	14-88

Net offence is yards passing plus yards rushing, minus team losses.

Individual

Rushing: Winnipeg, Washington 6-65, Crump 10-48, B.C., Strickland 20-102, Harris 5-22, Guthrie 5-22.

Receiving: Winnipeg, Paterson 8-123, Larose 3-67. B.C., Clarkson 4-29, Sciarra 3-46.

Bakers downed in overtime

Richmond Roadrunners dropped out of the playoff race Tuesday and if Victoria McDonalds can't come up with a win Thursday, the Western Canada Major Junior Lacrosse League season will be over for the Island squad.

Burnaby Cablevision advanced to the playoff final by edging the visiting Roadrunners 13-10 to take their best-of-seven semi-final in four straight games.

McDonalds had an excellent chance to even their semi-final with New Westminster Salmonbellies but blew a four-goal lead in the last period and were topped 17-14 in overtime at Queen's Park Arena. It was the second straight overtime win for New Westminster. Salmonbellies hold a 3-1 lead with the fifth game set for Esquimalt Sports Centre at 8 p.m. Thursday.

"If we can't do better than we did tonight, we don't deserve to be in the final," said bitterly-disappointed general-manager Bob Reid of Victoria. "We didn't have anything left for overtime and they ran all over us."

McDonalds, who held a 9-6 lead heading into the final 20 minutes, boosted the margin to four goals after only 26 seconds but then seemed content to sit back and let the Salmonbellies control the play.

The Peter Black-coached squad did just that and chipped away at the Victoria lead, tying the game at 13-13 with a shorthanded goal from Steve Manning with only 26 seconds to play.

Salmonbellies took possession of the ball when McDonalds were unable to get a shot away in the 30-second time limit.

Mario Govorchin and Doug Hazelwood scored three goals each for New Westminster and Manning, Bruce Shipley, Shawn Cahill and Dan Richardson each contributed two.

Tej Labh scored three times for the league-champion McDonalds; Bob Cool, Jim Boyd and Ken King each scored twice and other goals were added by Kevin Alexander, who also drew three assists, Steve Buckley, Gerry Cadwallader, Dave Lowdon and Steve Hepburn.

It was a cleanly-played game, with each team drawing only 10 minutes in penalties and Salmonbellies scoring the only odd-man goal.

In Burnaby, Mark Schnarr scored four goals for Cablevision and Rico Bellusci managed three for the Roadrunners.

Dale eliminates defending champ

Dale Shaw

SACRAMENTO, Calif. (AP) — Dale Shaw of Victoria took a 4-up lead on the front nine Tuesday and held on for 1-up victory over defending champion Beth Daniel of Charleston, S.C., in the first round of the 76th United States women's amateur golf championship.

Miss Daniel, 19, didn't win a hole until the 11th, and her chances of surviving died on the 18th when the 29-year-old Miss Shaw sank a seven-foot putt to halve the hole.

National collegiate champion Nancy Lopez of Roswell, N.M., won her opening match easily, 7 and 5 over Janet Engesser of Long Beach, Calif. Cynthia Hill, the 1974 women's amateur champion, eliminated Mary Elizabeth Callaghan of Los Angeles, 5 and 4.

Miss Shaw shot sub-par golf on the front nine to build her 4-up advantage over the defending champion. She was 2-up with two holes to go but lost the 17th with a bogey before both parred the final hole.

Marlene Streit of Stouffville, Ont., defeated Jane Booth of Whittier, Calif., 3 and 2 while Marilyn Palmer of Vancouver lost 5 and 4 to Helen Kirkland of Colorado Springs.

Fidrych mate gets in act before hometown throng

Rookie Mark Fidrych, with the aid of the first major league home run by his favorite batterymate, Bruce Kimm, won his 14th game Tuesday night in a 3-2 victory by the Detroit Tigers over Frank Tanana and the California Angels.

Kimm, who rarely starts except when Fidrych is pitching, stroked his game-winning homer leading off the eighth to snap a 2-2 tie and then raised his arms exuberantly while circling the bases to the delight of Detroit's largest night crowd in six years, 51,822.

Additional sport P. 10, 11, 14

Fidrych, a favorite for rookie of the year honors who still has about 10 starts left in his quest to become the first rookie to win 20 games since Bob Grim in 1954, allowed only five hits and struck out two in raising his record to 14-4.

Tanana, now 14-9, had only given up a leadoff single to Ron Leflore until Leflore tripled home Kimm, who walked, in the sixth. Alex Johnson's sacrifice fly tied the game, 2-2.

In other games, New York nipped Texas 2-1, Kansas City squeaked past Cleveland 4-3, in 10 innings, Oakland shaded Milwaukee 5-4, Baltimore routed Minnesota 10-3 and Chicago split with Boston, winning 2-1 before losing 11-7.

Graig Nettles homered on the first pitch of the ninth inning to lift the Yankees over Texas behind the five-hit pitching of Doyle Alexander, 8-8, Oscar Gamble's homer scored the other New York run.

George Brett stole home with two out in the bottom of the 10th inning to give the Royals a victory over Cleveland, the fourth consecutive triumph for Kansas City.

Bert Campaneris and Cesar Tovar drove in two runs apiece to beat the Brewers and lead streaking Oakland to its 10th win in their last 11 games. Milwaukee had won four in a row.

Lee May drove in five runs, three of them with his 22nd homer, to power the Orioles to their fifth straight victory, a romp over Minnesota.

Bill Stein singled with one out in the ninth inning to score Pat Kelly from second and give the White Sox a first-game victory over the Red Sox. In the second game, Bob Montgomery drove in five runs and scored three with a homer and a double to lead Boston to a doubleheader split.

★ ★ ★

NATIONAL LEAGUE

Eastern Division

	W	L	Pct.	GB
Philadelphia	76	40	.655	—
Pittsburgh	64	53	.547	13
New York	61	59	.508	17½
Chicago	55	67	.451	24
St. Louis	50	65	.435	25½
Montreal	41	72	.363	33½

Western Division

	W	L	Pct.	GB
Cincinnati	76	44	.633	—
Los Angeles	64	54	.542	10½
San Diego	60	63	.488	17½
Houston	59	64	.480	18½
Atlanta	56	64	.467	20
San Francisco	52	69	.430	24

Montreal 001 001 100— 3 4 1
Philadelphia 104 123 00x—11 17 1
Rogers 5-11, C. Taylor (3), Kirby (5), Kerrigan (6), Murray (8) and Williams, Morales (7); Underwood 8-3 and Oates. Home run—Philadelphia, Luzinski (18th).

Atlanta 000 011 010— 3 7 0
Cincinnati 001 010 000— 2 5 1
Lacorte, Devine 2-3 (7) and Correll; Alcala, Sarmiento 2-1 (7), McEnaney (8), Eastwick (9) and Plummer. Home run—Atlanta, Royster (5th).

Chicago 000 000 001— 1 5 2
Houston 000 213 02x— 8 11 0
Stone 3-5, Renko (6), Reuschel (6), Garman (8) and Swisher; Richard 14-12 and Johnson. Home run—Chicago, Monday (22nd).

San Diego 000 000 301— 4 6 3
St. Louis 302 300 10x— 9 8 0
Strom 10-13, Johnson (3), Folkers (4), Tomlin (6), Freisleben (8) and Kendall; Denny 7-5, Curtis (7) and Ferguson.

New York 300 000 000— 3 7 0
Los Angeles 000 400 00x— 4 8 0
Matlack 12-7, Lockwood (8) and Hodges; Rhoden 11-1 and Rodriguez. Home run—New York, Milner (13th).

Pittsburgh 300 010 020— 6 7 2
San Francisco 200 011 12x— 7 14 1
Demery, Hernandez (6), Moose 3-7 (7) and Dyer; D'Acquisto, Moffitt (7), Lavelle 5-5, (8), Williams (9) and Rader. Home run — Pittsburgh, Zisk (15th), Hebner (5th); San Francisco, Thomasson (5th).

AMERICAN LEAGUE

Eastern Division

	W	L	Pct.	GB
New York	71	45	.612	
Baltimore	61	54	.530	9½
Cleveland	57	60	.487	14½
Detroit	56	60	.483	15
Boston	55	61	.474	16
Milwaukee	51	62	.451	18½

Western Division

	W	L	Pct.	GB
Kansas City	72	45	.615	
Oakland	65	54	.546	8
Minnesota	57	61	.483	15½
Texas	56	62	.475	16½
Chicago	50	68	.424	22½
California	50	69	.420	23

Boston 100 000 000— 1 10 0
Chicago 000 010 001— 2 9 1
Cleveland, Murphy 3-6, (8) and Fisk; Kravec, Carroll 4-4, (8) and Downing, Essian (9).

Second Game

Boston 130 250 000—11 13 0
Chicago 002 100 031— 7 13 1
Kreuger, Pole 5-5 (4), Willoughby (9) and Montgomery; Odom 2-2, Jefferson (4), Hamilton (5), Forster (8) and Essian. Home run—Boston, Montgomery (2nd).

Texas 000 000 001— 1 5 0
New York 000 010 001— 2 7 0
Boggs 0-3 and Sundberg. Alexander 8-8 and Munson. Home runs—New York, Gamble (12th), Nettles (19th).

California 000 011 000— 2 5 0
Detroit 000 002 01x— 3 4 1
Tanana 14-9 and Haney; Fidrych 14-4 and Kimm. Home runs—California, Jackson (6th); Detroit Kimm, (1st).

Baltimore 300 004 003—10 13 1
Minnesota 000 000 111— 3 11 1
R. May 9-9, Miller (8) and Dempsey; Johnson 1-1, Hughes (6) and Borgmann. Home run—Baltimore, L. May (22nd).

Cleveland 001 000 002 0— 3 7 2
Kansas City 001 100 100 1— 4 11 1
Dobson, Laroche 1-4 (7) and Cerone; Bird, Mingor (9), Littell 7-3, (10) and Martinez.

Oakland 000 210 200— 5 7 1
Milwaukee 000 040 000— 4 8 1
Norris, Todd (5), Lindblad 6-4 (5), Bahnsen (7), Fingers (9) and Tenace; Rodriguez 4-9, Castro (7) and Porter. Home run—Milwaukee Lezcano, (6th).

IDC race postponed

Rain forced postponement of the International Drivers Challenge Series for super-modifieds Tuesday at Western Speedway and officials are counting on the weatherman for better conditions tonight. Time trials will start at 7 p.m. with racing to follow at at 8. The 75-lap main event is for the Strawberry Cup.

Sport Today

BASEBALL

6:15 p.m. — Third game in best-of-three Senior Amateur League playoff. Greaves Movers vs. Kubiceks Home Service, Lambrick Park.

SOFTBALL

6:30 p.m. — Fourth game, best-of-five Stuffy McGinnis Men's League semi-final, Seaboard Construction vs. Ingraham Hotel, Central Park.

6:30 p.m. — Second game, best-of-five Heywood Men's League final, Hygrade Radio vs. Capital Builders, Heywood Ave. Park.

6:30 p.m. — Second game, best-of-five final, Sidney Hotel vs. Seaboard Properties, Sanscha Park.

AUTO RACING

7 p.m. — Time trials for International Drivers Challenge series for super-modified and sprint cars, Western Speedway.

LACROSSE

8 p.m. — Seventh game, best-of-seven Western Lacrosse Association semi-final, Vancouver Burrards vs. Victoria Shamrocks, Memorial Arena.

Tracy tied for third in Canadian junior

REGINA (CP) — Ontario took a commanding seven-stroke lead Tuesday in the first round of the Canadian junior women's team golf championship.

Leading the way for Ontario, which has won the team title three of the last four years, was Stacy West of Thornhill, who shot a 75 which also gave her the lead in the 54-hole individual battle.

Judy Ellis of Kitchener carded an 82 and Cathy Abel of Hamilton had a 83 for an Ontario total of 157. The top two scores for each team are counted each day.

In second place, with an aggregate of 164, is the Quebec team of Louise Tremblay, with an 80, Josee Perusse with an 84 and Michele Guilbault with 86.

B.C. was third with 165 and Alberta and New Brunswick tied for fourth at 167, with 18 holes remaining.

Counting for B.C. were Tracy Pierpoint of Victoria, with a 79, and Patti Murray of Vernon, with 86.

In second place after an opening round 76 was Jackie Davies of Edmonton, Miss Pierpoint and Jill Badger of Vancouver were tied for third.

Other B.C. scores included Sydney Thomson of Victoria with an 83, Anne Newman of Campbell River with an 87, Jill Johnson of Salt Spring Island with 88, Laurel Iwasaki of Kamloops with 80 and Lisa Young of Prince Rupert with an 86.

West, a one-handicap golfer who was the first to tee off at the par-73 Regina Golf Club, covered the front nine in four over-par 39, and then finished strongly with a two-under 36. She picked up four birdies on the round, three of them on the back nine, where she birdied the 10th, 13th and 15th.

Davies, who at four feet, 10 inches and 87 pounds is the smallest competitor in the field of 69, had trouble on the front nine, picking up four bogeys before responding with a one-under score of 37 on the back nine to stay within one stroke of West.

Badger landed in trouble on the 2570-yard back nine going four over par before playing the front in 37, the best score of the day recorded on the front nine.

The list of competitors was reduced before action got under way when Louise Bereziuk of Calgary and Joy Hamilton of Victoria dropped out. Bereziuk dropped out after learning that her grandmother had died, and Hamilton was forced out when she needed eight stitches to close a cut on her head suffered Monday night.

A third competitor, Jackie Cole of Edmonton, was disqualified by tournament officials when she played the wrong ball. She was allowed to play the final two rounds for experience.

Stacey West, Ont.	39-36—75
Jackie Davies, Edmonton	39-37—76
Tracy Pierpoint, Victoria	**40-39—79**
Jill Badger, Vancouver	37-42—79
Louise Tremblay, Que.	39-41—80
Laurel Iwasaki, Kamloops	38-42—80
Judy Ellis, Kitchener	41-41—82
Susan Stewart, N.B.	41-41—82
Cathy Abel, Hamilton	43-40—83
Rebecca Stark, N.S.	40-43—83
Sydney Thomson, Victoria	**41-42—83**
Sue Fulton, N.B.	43-40—83
Karin Mundinger, Toronto	44-40—84
Josee Perusee, Que.	40-44—84
Nancy Chrysler, Ont.	42-42—84
Helen Beltez, Que.	39-45—84
Kathy Floyd, N.B.	44-41—85
Michele Guilbault, Que.	42-44—86
Patti Murray, Vernon	43-43—86
Lisa Young, Pr. Rupert	44-42—86
Dara McGowan, P.E.I.	44-42—86
Daphne Sears, P.E.I.	47-39—86
Kathy Kredi, Montreal	45-41—86
Dorothy Alkman, Ont.	44-42—86
Terri Bulber, Ont.	41-45—86

According to the Solunar Tables calculated for this area, the best times for hunting and fishing for the next 48 hours will be as follows (Times shown are Pacific Daylight times):

TODAY
11:55 6:10 — 6:35
TOMORROW
12:25 6:55 12:50 7:20

Major periods, lasting 1½ to 2 hours, dark type.
Minor periods, shorter duration, light type.

Series squared

Greaves Movers tied their best-of-three Senior Amateur League baseball semifinal playoff Tuesday, squeezing out a 2-1 victory over Kubicek's Home Service at Lambrick Park.

Kubiceks won the opening game Monday night by default when Greaves ran out of players after Rick Mark was tossed out in a scoreless eight-inning battle.

Teams meet tonight at Lambrick in the third and deciding game with the victor meeting league winner Gorge Hotel in the final.

Terry Karpiuk was the winning pitcher, allowing five hits while Greaves collected seven off loser Wayne Messer.

Greaves Movers 000 011 0— 2 7 1
Kubicek's Home 000 001 0— 1 5 3
Terry Karpiuk and Dave Morgan; Wayne Messer and Darryl Kubicek.

Travel Fund to benefit

First of two bingo nights scheduled this year by the Victoria Baseball Association for the Sports Travel Fund will be held at the Victoria Curling Club on Friday night.

Early Bird action will start at 7 and the regular bingo play at 7:30 with guaranteed prizes of $3,000.

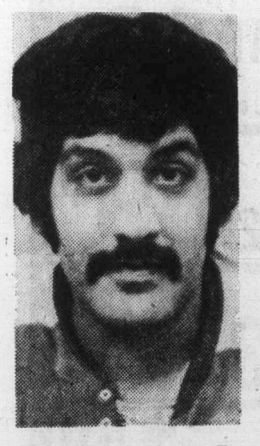

Game tonight

Slick centre Charn Dhillon will be in action for Victoria Shamrocks tonight against Vancouver Burrards in the seventh game of their best-of-seven semi-final series in the Western Lacrosse Association. The winner will advance to the final against New Westminster Salmonbellies. Game time is 8 at Memorial Arena.

Corrigall sidelined

TORONTO (CP) — Defensive end Jim Corrigall of Toronto Argonauts has been sidelined for at least six weeks after surgery to remove cartilage from his right knee, the Canadian Football League team announced Monday.

Racing pigeons far from fleet

NEW YORK (AP) — As a promotional stunt, it was for the birds.

Ten homing pigeons left the top of the Empire State building at 11:07 a.m. Tuesday in a race for their coop at the harness-thoroughbred track at the new $300 million New Jersey sports facility.

The distance was six miles as the pigeon flies — supposedly.

"We want to demonstrate to the world how close downtown New York is to the centre of our situation," said Jack Krumpe, president of the development, which also has a stadium that will be home for New York Giants of the National Football League.

But instead of a matter of minutes, the race was not completed for one hour and 40 minutes — and then when eight of the birds swooped down as one, straight for the feeding trough.

The ninth pigeon showed five minutes later — and the 10th was reported missing in action — leading to a rash of one liners such as "he was probably mugged over Central Park."

"They probably could have gone to Chicago," said the man at the finish of the race held by the International Federation of American Homing Fanciers Inc.

The gimmick for the whole thing was to prove to New York bettors that still another track is closer to them than some of the other New York metropolitan tracks, and also to show football fans that the Giants are just as close — if not closer — than when they played in Yankee Stadium.

What better way than a dash by pigeons, which certainly couldn't get hung up by traffic.

George Woertz, chairman of the race, said the pigeons were each two-months-old and, although trained, had never raced before officially.

"Never trust a two-month-old maiden race," somebody said.

Before the big event, publicist Joe Goldstein conducted a post-position draw with nine of the birds being named after Hall of Fame harness racing drivers. The 10th, for an unexplained reason, was called Drum Sticks.

The harness racing theme was emphasized because that sport will be launched the night of Sept. 1 and is expected to run until next August when thoroughbred racing begins its debut, probably also at night.

FOOTBALL
FOR BOYS 15 AND 16
AN EXPERIENCE FOR A LIFETIME
The "HORNETS CANADIAN FOOTBALL CLUB"
Starting Practices every Monday and Wednesday
Time: 7:00 p.m.
At: Glanford Park (Glanford Rd.)
For additional information phone:
Jim Scarborough: 479-1466 Bill Brennen: 384-7276

outdoors

alec merriman

A $60,000 steelhead interception study, to see just how great the incidental catch of steelhead by commercial net fishermen in Juan de Fuca Strait-Fraser River and Skeena River system is, will be carried out this fall by the provincial marine resources branch.

The study will be in conjunction with federal fisheries and is being financed as part of $4.5 million set aside for pre-planning stages this year of the much-talked-about proposed $300 million 10-year federal-provincial salmon enhancement program. Drafts copy of the entire multi-year plan will be submitted to treasury boards by March, 1977.

The same interception studies will gather information on the catch of chinook salmon by net fishermen, because there are some fears they may be being overfished by net fishermen.

Provincial biologists are mainly concerned about the future of steelhead and trout under the enhancement program designed to double the production of salmon by adding 25 million more fish a year.

That would mean a doubling of fishing effort by commercial fishermen and unless there is careful planning it could also mean the extinction, or near extinction, of already dwindling stocks of steelhead which mingle with the salmon on their spawning runs to the rivers . . . and incidentally through the commercial netting grounds.

Commercial catches of steelhead may not be the only reason, but steelhead catch by sports fishermen on the Thompson River has dropped from an average 4500 a year to less than 1500. The migration of these steelhead is coincident with that of the Fraser River pink, chum and late-run sockeye salmon stocks which are fished so intensely by netters on their spawning runs to the Fraser.

"Vancouver Island probably has fewer steelhead than most people think. Swimming of the rivers by biologists has indicated this," says Dr. David Narver, in charge of British Columbia's anadromous fisheries co-ordination and B.C. planner working with the enhancement program.

"Because steelhead will be endangered or under pressure, we are going to have to learn how to increase steelhead for the sports fishermen," he explains.

"We have to have at least a rudimentary understanding of stocks before we can reproduce or even protect steelhead," Narver says.

"In order to know how to enhance steelhead and to react to salmon enhancement we must spend a year or two in study."

Under enhancement program pre-planning $500,000 has been set aside this year for steelhead studies and planning.

On Vancouver Island's more than 100 steelheading rivers there are 700 miles of potential steelhead water above impassable falls on major rivers, says Narver.

"That is a real challenge for the enhancement program," he adds.

A $34,000 program is underway on the Quinsam, with 20,000 steelhead smolts to be released from the new hatchery each each year. Objective is not to substantially increase Quinsam stocks, but rather to learn how to rear steelhead in a hatchery, so the techniques can be used elsewhere.

The provincial Abbotsford trout hatchway, which comes on line this fall, will have facilities to raise at least 100,000 steelhead smolts, a year.

The Puntledge River hatchery at Courtenay is next in line and it is planned to include capability for summer and winter steelhead.

An intensive creel census of winter steelhead is under way on the Campbell-Quinsam system. Biologists swim the rivers to determine the distribution of steelhead and coho to check on how many hatchery fish stay in the river; to determine the distribution of wild steelhead and coho. In the last hatchery release this past spring pretty well all the hatchery smolts left the river, which is good.

Some $5,000 is being spent on a creel census on the Big Qualicum where hatchery steelhead have been released.

Narver says it is within the provincial fish and wildlife branch thinking to have steelhead hatchery programs adjacent to urban centres, like the southern part of Vancouver Island.

Some $10,000 has been allotted for a survey designed to lead to development of a summer steelhead hatchery program at Alberni's Robertson Creek.

A $10,000 a year program to research stream engineering on the Keogh River, near Port Hardy, is being carried on with the object to develop methods to improve production on other rivers of coho, steelhead and cutthroat trout.

On Vancouver Island's Salmon River, research is underway to devise a way to pass fish beyond the diversion and put the upper Salmon into production.

On the Skeena system a $50,000 program is under way to survey life history of steelhead in the Kispiox, Babine, Morice and Kalum. There is some fear these stocks may be subjected to overfishing by sports anglers as well as interception by netters.

Federal fisheries has plans for a chinook hatchery on the Kitimat and $20,000 is being spent to study a method of artificially augmenting the winter steelhead stocks on that system.

Some $35,000 is being spent on the Atnarko to determine how to respond to federal fisheries' plans for pink and chinook salmon incubation boxes.

Reports on Orr's knee good

Perreault
. . . back with mates

MONTREAL (CP) — Defenceman Bobby Orr of Chicago Black Hawks could join his Team Canada team-mates in scrimmages here by Thursday, a spokesman for Sam Pollock, managing director of the Canadian entry in the six-country Canada Cup series, said Tuesday.

Orr was in Chicago Monday and Tuesday for examination of his left knee. He underwent surgery on the knee last winter and has been following an exercise program to strengthen the limb. Further examination was ruled necessary before allowing him to join the team that will face the Soviet Union, Czechoslovakia, Sweden, Finland and the United States beginning Sept. 2.

Orr, who signed a $3 million, multi-year contract with the National Hockey League club last summer, was scheduled for another examination today or Thursday by Dr. John Palmer in Toronto, the spokesman said.

"There is a chance he could be here to scrimmage with the team Thursday," the spokesman said. "Preliminary reports of the Chicago examination are very optimistic."

The Canadian team has been practising daily at the Forum since Aug. 9. It played its first of two intra-squad games Monday night in which the Whites, coached by Al MacNeil of the American Hockey League Nova Scotia Voyageurs, blanked the Red team, coached by Scotty Bowman of Montreal Canadiens, 5-0.

Ironically, all five goals were scored by members of the Canadiens against the club led by their own coach. Left winger Steve Shutt scored twice, right winger Guy Lafleur once and defencemen Larry Robinson and Guy Lapointe added the others.

Bobby Kromm of the World Hockey Association Winnipeg Jets and Don Cherry, Orr's former coach with Boston Bruins, took in the intra-squad game from the stands. They will be behind the bench when the Reds and Whites hold their second meeting Monday. The MacNeil - Bowman duo will take its turn making notes in the stands for that one.

Bowman said Tuesday's workout was different in that some of the natural line combinations began to work together instead of being on opposing teams.

"We'll change the teams around to get different players accustomed to each other and we'll re-unite the French Connection. They haven't been together yet," Bowman said.

The French Connection consists of centre Gilbert Perreault, right winger Rene Robert and left winger Richard Martin of Buffalo Sabres.

Bowman said the completion of the first intra-squad game took care of the first phase of the three-week camp.

With team changes and the possible addition of Orr, the second phase is expected to be more rugged than the first.

"Don't forget last week we mostly concentrated on conditioning and we only had the one real scrimmage," Bowman said. "Now we're into game conditions so this week will take on a different look."

Left winger Bobby Hull and defenceman Serge Savard did not work out with the team Tuesday. Hull had muscle spasms in his back and Savard had his right knee examined.

Savard twisted the knee in Monday's intra-squad game when he was checked heavily by Lanny McDonald of the Whites in the second period.

Swedes relying on pro players

STOCKHOLM (UPI) — Sweden's team in next month's Canada Cup hockey series will include 10 familiar faces from the National Hockey League and the World Hockey Association.

The squad, the first from Sweden to include amateurs and professionals, is one of the country's strongest ever, but coach Hans Lindberg won't discuss that point.

"The only thing which counts is that we play well in Canada," he said.

The team, including four players from the NHL and six from the WHA — all from league-champion Winnipeg — began practicing Aug. 9, in the west coast city of Goteborg, for the six-nation round robin tournament which begins Sept. 2. The Swedes have four practice games, two against Russia in Goteborg and two against Finland.

"It is important we have four hard games before we take off, said the 31-year-old Lindberg, who took over the team in May. "Some of our professionals have not played on a Swedish team for two or three years and they must become accustomed to the play again."

The coach is also relying on the professionals' experience with North American hockey.

"They have the knowledge of how to play on the smaller Canadian rinks," he said. "They also know how to play against the Canadians and Americans."

Lindberg said he was still experimenting with various combinations.

"Borje Salming (Toronto Maple Leaf's defenceman) played as an amateur with Stig Oestling and we might try them again," Lindberg said. "Ulf Nilsson and Anders Hedberg of the Winnipeg Jets were in the same forward line as Lars-Goeran Nilsson as amateurs in 1974."

The players feel confident they will reach the finals. Salming, who turned professional for the Leafs in 1973 and will be joined by Toronto teammate Inge Hammarstrom, said, "I am sure Canada will reach the final playoff. They have a good team and they have the advantage of home ice and strong crowd support. But I think we have a good chance to beat the rest of the teams."

One oddity is that forward Juha Widing, the Los Angeles Kings captain, will be playing in his first international competition for Sweden.

Widing, 29, moved to Canada 10 years ago and he received most of his hockey education in Canada.

Taiwan upset

GARY, Ind. (AP) — Hawaii upset four-time defending champion Taiwan 4-3 and Richmond, Va., whipped West Germany 10-0 Tuesday in first-round play at the Senior Little League World Series of baseball for boys 12-15.

In a game of Monday's first-round losers, Surrey, B.C., eliminated the Dominican Republic with a 4-3 victory.

It was the first time in five years of competition that the team from Taiwan has lost. Hawaii gained the lead with two runs in the bottom of the third inning and shut out the Taiwanese the rest of the way.

Telecasts set for Canada Cup

Television hockey fans in Canada could find National Hockey League games a little less interesting this season.

It's not likely that it will have quite the impact of the Team Canada-Russia series in 1972, but the Canada Cup hockey series should provide action and interest so often lacking in NHL schedule play. And Canadian fans are going to get at least 11 televised games, one a pre-series affair.

And it's less than two weeks until the first game — the Monday, Aug. 30 exhibition game between Team Canada and Czechoslovakia.

Then it's the first Canada Cup game, between Canada and Finland, on Thursday, Sept. 2 — and there is never more than two days between televised games. The CTV network will show all the Canadian games in the round-robin series with Russian, Czechoslovakian, Swedish, U.S. and Finnish teams, and the games between Russia and Czechoslovakia, Russia and Sweden, and Czechoslovakia and Finland as well as the playoff games.

All games can be seen in Victoria on Channel 8. The television schedule:

Aug. 30 — Canada vs. Czechoslovakia (exhibition), 5 p.m.
Sept. 2 — Canada vs. Finland, 5 p.m.
Sept. 3 — Russia vs. Czechoslovakia, 5 p.m.
Sept. 5 — Russia vs. Sweden, 10 a.m.
Sept. 5 — Canada vs. U.S., 5 p.m.
Sept. 7 — Canada vs. Sweden, 5 p.m.
Sept. 9 — Canada vs. Czechoslovakia, 5 p.m.
Sept. 11 — Czechoslovakia vs. Sweden, 2 p.m.
Sept. 11 — Canada vs. Russia, 5 p.m.
Sept. 13 — Playoff game, 5 p.m.
Sept. 15 — Playoff game, 5 p.m.
Sept. 17 — Playoff game, if needed, 5 p.m.

Quebec sniper triumphs

OTTAWA (CP) — Lieut. Richard Savinsky of Chicoutimi, Que., won the Queen's medal Tuesday in the annual service rifle matches at the Connaught Ranges by chalking up an aggregate score of 552 out of a possible 775.

The medal was the top individual honor awarded during the three days of service rifle competitions, which started Sunday and were open to members of the Canadian reserve army and the RCMP.

Lieut. Savinsky also picked up two other awards as a member of the 12-man team that won both the General J. A. Dextraze and the Atlantic trophies for the small arms competitions. His team was from the eastern militia area.

A total of 31 awards were presented during the competitions, which were cut short by four days this year because of the armed forces commitments at the Montreal Olympics.

Sgt. J. M. L. Mercier of Quebec City also managed to win three of the wards, including the prize for the competitor with the highest aggregate score in the individual Dominion of Canada Rifle Association matches.

Peter Jackson British Columbia Open

August 20th-22nd at the Quilchena Golf & Country Club Richmond, British Columbia. Conducted by the British Columbia P. G.A.

Three days of great golf on a challenging course.

Be there as local and international stars compete for $20,000.00 prize money and the Peter Jackson Cup. Call: (604) 277-1101 for information.

Part of the coast to coast excitement of The Peter Jackson Golf Tour.

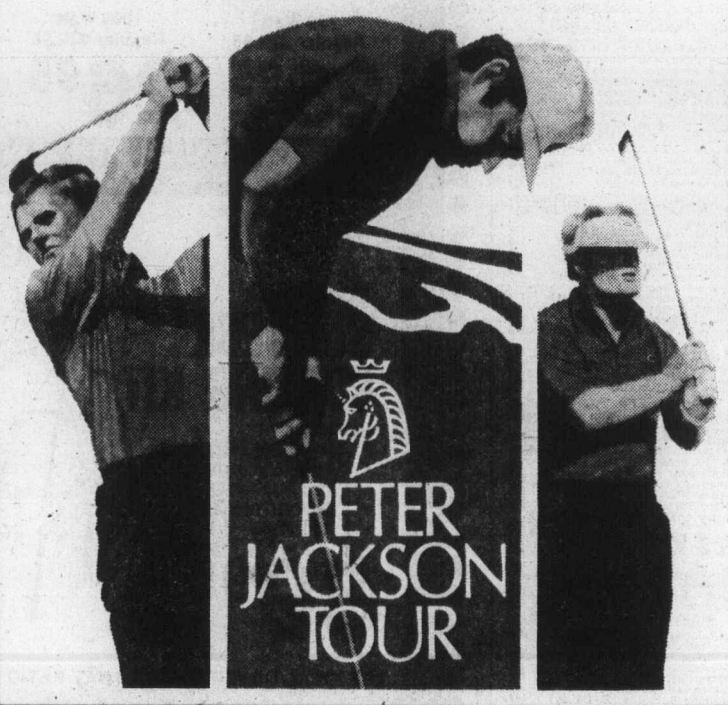

16 SURVIVE AIR CRASH!
The most shocking episode in the history of human survival.
Details on Theatre Page

CONTINUING EDUCATION
University of Victoria

FRENCH LANGUAGE DIPLOMA PROGRAMME
for Adults
Beginning September 13

The Program objective is to assist adults to develop a level of French language competence that is functional throughout Canada and other French-speaking geographical areas.

SPECIAL FEATURES
* designed for adult students
* convenient morning, afternoon and evening classes
* no previous knowledge of spoken French required
* placement according to present language ability
* emphasis on oral language competence; gradual introduction of the written language
* audio-visual methods employed
* Canadian materials and contexts included
* small classes

For detailed Programme information, call the Division of Continuing Education, University of Victoria, 477-6911, local 4805, 8:30 a.m.-4:30 p.m.

School District elementary or secondary school teachers who require Bursary assistance should contact Mr. C. Fournier, Department of Education, 835 Humboldt Street, Victoria. 387-5902.

the Bay

HOCKEY
Koho
Canadian
Sherwood
Cooper
CCM
Bauer
Lange

We've got the equipment, the people and the prices. And we just got our CCM Super Tacks in ($119 pair). When it comes to hockey equipment, we know the score.

Sporting Goods, (Downstairs)
Hudson's Bay Company

GET TOUGH AND SAVE MONEY

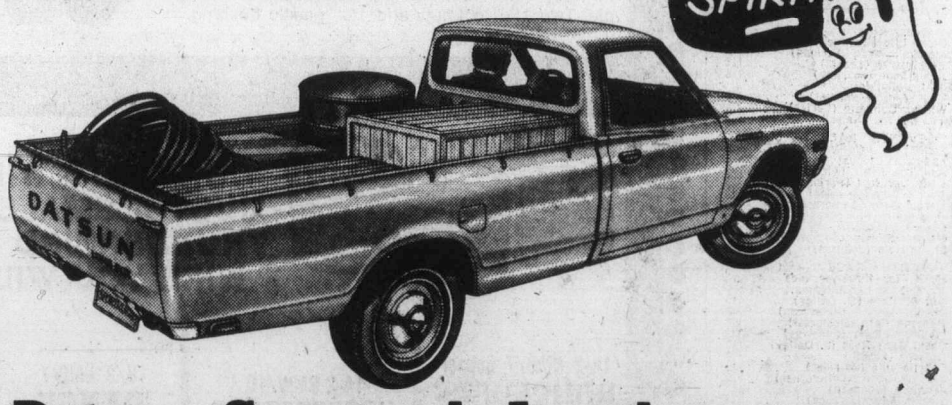

Datsun Sportruck Longbox $4,295
Full Price at Three Point Motors

If you want a tough pickup, we've got it. If you want a pickup that'll save you money, we've got that, too. In fact, we've got both in one. The Datsun Sportruck Longbox. It comes with a low sticker price and high gas mileage. . . up to 37 m.p.g. on the highway and 26 m.p.g. in the city according to 1976 E.P.A. tests.

The first time you take a rough road with a heavy load in the full seven foot box, you'll know it's tough. The Datsun Sportruck has a 2-litre overhead cam engine for the power-to-weight ratio you want for heavy loads.

The Datsun Sportruck comes with plenty of standard equipment: dual padded sun visors, flow-through ventilation, dome light, outside rear mirror, package tray and more. And for some extra money, you can get this tough pickup with the soft touch of automatic transmission.

Come on in and see all the great Datsun pickups: the new Sportruck Deluxe Cab, the Sportruck Pickup and the Sportruck Longbox.

THREE POINT... MOTORS LTD. DATSUN

2620 GOVERNMENT ST. at Hillside • 385-6737
dlr. lic. 00740A

Golf's Grand Slam much more elusive target

BETHESDA, Md. (AP) — Dave Stockton's victory Monday in the Professional Golfers' Association championship, spreading the year's four major golf titles among four different men, accents the growing elusiveness of golf's modern Grand Slam.

It is a goal that probably will never be reached.

"I suppose it is possible but I would say very improbable," says Arnold Palmer.

"I don't think one man will ever be able to win the four big championships in a single year," adds Tom Watson, who won the British Open a year ago. "There are too many good golfers today."

"To win the Grand Slam would be almost as hard as matching Byron Nelson's record of 11 straight tour victories," said Jerry Heard. "Both are almost unthinkable."

The professional Grand Slam consists of winning the Masters, United States and British Opens and the PGA in a single year. Some have come close. None has ever achieved it.

The term was borrowed from the achievement of the late legend of amateur golf, Bob Jones, who in 1930 won the U.S. amateur and Open and the British amateur and Open and retired at the age of 28 with 14 major championships.

Jack Nicklaus, counting four titles in the PGA in which Jones was ineligible to compete, has soared past Jones's record of major crowns with a total of 16 but has been unable to fashion anything resembling the Atlanta marvel's Grand Slam.

"It is one of my goals in golf," Nicklaus has said repeatedly of the pro Grand Slam.

The PGA tournament, completed Monday at the Congressional Country Club here, magnified the perils that stand in the way of such an accomplishment. Here was Nicklaus, the best golfer in the world, resting in a position to win not his fourth but his first major title of the year.

Most observers thought, going down the stretch and leading at one point, there was no way to keep the prize out of Big Jack's fingers. But he double-bogeyed the sixth hole and bogeyed three others on the back nine, finishing two strokes back.

"It started to happen to me when I got into my mid-30s," said Palmer, now 46. "Tournaments that I once could reach out and grab started getting away from me. Jack will find it happening to him, more and more."

"Nicklaus is the best," said Watson, "but the tour is just too tough today. No one man can dominate to the extent that he can set his sights on the four major championships and win them all."

Nicklaus now is 36. He is devoting less time to tournament golf and more to his mushrooming business interests. It seems only natural to expect him to be less of a factor than when he was 10 years younger with fewer distractions and more hunger.

Even at his best — the odds against a man winning the big four titles a year are astronomical. Grant that he is the 6-to-1 favorite each time he tees up the ball, Las Vegas would put his odds at a four-tournament sweep at 2,300-to-1. If he is 10-to-1, a more realistic figure, it is 14,640-to-1.

Although competition was not as strong or as deep in his day, Jones's feat was a miracle. He was an amateur competing against hardened pros. In the amateur events, he had to survive 18-hole match play tests, always treacherous.

Ben Hogan came closest to achieving the pro sweep in 1953. He won the Masters, U.S. and British Opens but refused to play in the PGA because he did not like match play, as it was then constructed. In 1960, Palmer got the first two legs — the Masters and U.S. Open — missed the British Open by a shot and led the first round of the PGA.

Nicklaus won the Masters and U.S. Open in 1972, finished second in the British and failed in the PGA. Last year, Jack won the Masters and PGA and missed winning the two Opens by the total margin of three shots.

These figures might indicate that the Grand Slam is not all that hard to claim. Yet all of these strong bids — by Hogan, Palmer and Nicklaus — were made when each of them dominated the game. No one dominates the game as overpoweringly today.

Ray Floyd won the Masters. Rookie Jerry Pate took the U.S. Open. Johnny Miller won the British Open, and Stockton the PGA. This is proof of the toughness and depth of golf's modern crop.

The one record in golf that certainly seems secure is the one held by Nelson, who won 19 tour events in 1945, including 11 in a row.

"No one will ever come close to touching that one," said Heard.

Racing entries

VANCOUVER — Entries for today's thoroughbred racing at Exhibition Park:

FIRST RACE — Claiming, $2,050, for three and four-year-olds, one and one-sixteenth miles:
Northern Bam (Chabara) 115
Afinian D (Schleiffers) 110
Arco's Pepe (Furlong) 110
Honey Royal (Peichoto) 110
Lady Olivia (no rider) 115
Coquitlams Reign (Demorest) 107
Port Of Vancouver (J. Dailey) 105
Scintillator (Lanoway) 115
Chequered Shade (Salas) 119
No Gurantee (Wolski) 110

SECOND RACE — Claiming, $2,300 for two-year-olds, six and one-half furlongs:
Baffin Beau (Krasner) 115
Weedonal (Carter) 115
Battle Fighter (Johnson) 120
Tony's Tattoo (no rider) 115
Field Major (Cutherbertson) 115
Utmost (Peichoto) 120
Twilight Madness (D'Amors) 115
Diamond Bill (LeBlanc) 115
Grain Trader (Arnold) 115
My Son Eclipse (Lanoway) 115
Also eligible:
Abafts Willie (Maese) 115
Waldesruh Freddie (Salas) 115
Dr. Broker (Barroby) 115
Cool Pool (Loseth) 115

THIRD RACE — Claiming, $1,950, for Canadian three-year-olds, six and one-half furlongs:
Andys Arrjval (Brownell) 118
Arctic Swinger (no rider) 118
B.C. Comedy (Wolski) 118
Belle Ami (Loseth) 118
Shadow Of Time (LeBlanc) 118
Winners Deal (J. Dailey) 113
Hard To Miss (no rider) 113
Summerland Belle (Cuthbertson) 118
Postal Code (Demorest) 113
Major Majorette (Maese) 118
Also eligible:
Pauline Honey (Loseth) 118
Balladier Babe (J. Dailey) 113
Ocean Green (Smith) 118
Summer Sweetie (Salas) 118

FOURTH RACE — Claiming, $1,950, for three-year-olds and up, six and one-half furlongs:
Faithlea (Johnson) 120
Sunrise Belle (Arnold) 117
Stratusfaction (Krasner) 117
Silver Sails (LeBlanc) 117
Nothing But Gals (R. Dailey) 107
No Wind (Smith) 117
Swift Peggy (Furlong) 117
Black Sherry (no rider) 117
Nairal (Peichoto) 117
Little Mishie D (Charlton) 110
Also eligible:
Itsgonnabeclose (Wolski) 115
Keep B.C. Green (Smith) 110
Alder Lily (Demorest) 112
Comic Way (LeBlanc) 117

FIFTH RACE — Claiming, $2,700, for three-year-olds, six and one-half furlongs:
No Scandal (Peichoto) 115
Fates Fortune (Krasner) 115
Whisht (Cuthbertson) 120
Sassy Driver (Charlton) 115
Frelach (Barroby) 120
Born Critic (Furlong) 115
Reina Cocina (Demorest) 105
Canadian Rocky (LeBlanc) 115

SIXTH RACE — Claiming, $2,500, for three-year-olds, six and one-half furlongs:Just A Winning (Arnold) 113
Black Nave (Wolski) 113
Miss Shelford (Nunez) 113
Trust Pool (Demorest) 108
Max Pep (J. Dailey) 113
Crescent Ribbons (Krasner) 113
Glory Life (Brownell) 113
Mandolin Maid (Furlong) 113
Barbituarat (Loseth) 113
Ada's Sage (no rider) 118
Also eligible:
Win Bram (Demorest) 108
Windys Dunkette (Carter) 118
Tickety Toc (Salas) 118

SEVENTH RACE — Claiming, $2,800, for three-year-olds, six and one-half furlongs:
Ask The Fleet (Airth) 108
Lady Darkfoot (Furlong) 113
Barbie Baby(no rider) 113
Easter Gem (Demorest) 113
Miss Patty Poo (Krasner) 118
Glad Sal (Loseth) 118
Kings Countess (Cuthbertson) 118
Silver Halo (Johnson) 113

EIGHTH RACE — Claiming, $3,000, for three-year-olds and up, six and one-half furlongs:
Son Of Time (R. Dailey) 110
Tough Magic (Cuthbertson) 117
Panama Pete (Demorest) 110
Waldron Castle (Lanoway) 115
Great Guns Rose (J. Dailey) 110
Ruladot (Loseth) 118
Charltesville (no rider) 118
Big Ed Johnson (Krasner) 120
Ardmore (Johnson) 117
Strong Item (Barroby) 115
Also eligible:
Sam Craig (Chabara) 119

NINTH RACE — Purse, $3,600, for three-year-olds and up, one and one-sixteenth miles:
Double Dev (Arnold) 113
Kings Flier (Johnson) 116
Natural Life (Krasner) 113
Pacific Diamond (Maese) 118
Ships Visitor (Charlton) 118
Black Lila (Furlong) 115
Ellie Doo (Salas) 116
Tudor Tay (Barroby) 115
Solar Runner (Loseth) 117
Auranulaallah (Peichoto) 117

TENTH RACE — Claiming, $3,300, for three-year-olds and up, one and one-eighth miles:
Cottonwood Canyon (Arnold) 113
Lord Bug (Schleiffers) 119
Bel Can Jr. (LeBlanc) 113
Mcapo (Loseth) 117
Jakshot (Johnson) 115
Reptonian (J. Dailey) 107
Y B Wise (Demorest) 111
Stormy Don (Barroby) 114
Rosita D (Krasner) 107
Rishalee (Cuthbertson) 118
Also eligible:
Secret Sovereign (Carter) 122
Rusty Rouser (Barroby) 113

Selections

1. Scintillator, Port Of Vancouver, Honey Royal.
2. Weedonal, Abafts Willie, Utmost.
3. Belle Ami, Summerland Belle, Majormagicette.
4. Sunrise Belle, Faithlea, Its Gonna Be Close.
5. Born Critic, Fates Fortune, Whisht.
6. Adas Sage, Black Nave, Barbituraite.
7. Glad Sal, Barbie Baby, Silver Halo.
8. Tough Magic, Sam Craig, Great Guns Rose.
9. Aurunallah, Solar Runner, Ships Visitor.
10. Bel Can Jr., Mecapo, Jakshot.

Thunderbird

WE OFFER THE BEST SELECTION—LOW PRICES AND PERSONALIZED SERVICE TO EACH OF OUR CUSTOMERS

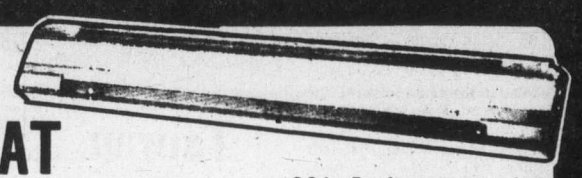

Guaranteed for 5 Years
BASEBOARD HEAT
750 Watt Regular $29.95 — 23.95
1000 Watt Regular $32.95 — 26.95
1500 Watt Regular $42.95 — 34.95
CSA Performance of cleanliness, proven "Air Deflector" design deflects warm air away from wall, walls stay cooler and cleaner. Floating suspension eliminates expansion and contraction noises.

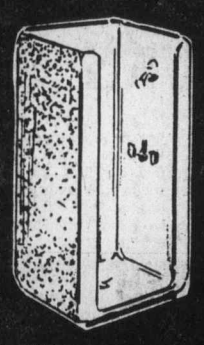

HEAVY
FIBREGLASS SHOWER STALL
32"x32"x72", you'll never have to worry about staining with this heavy duty fiberglass shower stall. Fittings extra. Gold.
184.95

CHARGEX
master charge

Super Deck
SUNDECK COATING KIT
Includes
• 2½ Gallons Neoprene
• 2½ Gallons Hypalon
• 3 lbs. Rubber Chips
• 1 Gallon Thinner
• 1 Roll Tape
59.95
THE IDEAL COVERING FOR THAT PATIO OR SUNDECK

Eliminate Food Waste The Efficient Way
GARBAGE DISPOSAL

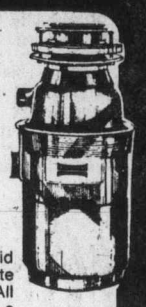

Bus Boy disposer gets rid of the messiest food waste . . . quickly and easily. All Bus Boy disposers have a 1 year unconditional guarantee.
No. BB30 equipped with 1/3 h.p. motor 36.95
No. BB50SS disposer equipped with 1/2 h.p. motor 46.95

Attractively Designed
BATH ENCLOSURE
5 foot plastic bath enclosure comes complete with towel bar. MIST. Reg. $39.95.
29.95

100 AMP SERVICE PACKAGE
Basic starter package for installation of 100 amp service in your home. Package includes 1 meter base, 24 circuit panel, 100 amp main breaker, Six 15 amp S.P. breaker, 1¼" Weatherhead, 5 Ft. 1¼" E.M.T. 25 Ft. No. 3 TWH wire, 1¼" R.T. connector, 1¼x4" nipple, Two 1¼" locknuts and 1¼" plastic bushing.
89.95

REMINGTON
CHAIN SAWS

LIMB 'N TRIM ELECTRIC 8"
34.95
MIGHTY MITE AUTOMATIC GAS 14" BAR 124.95

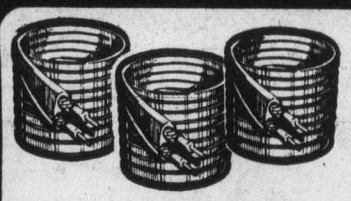

COMPLETE WIRING OR JUST A SMALL REPAIR THUNDERBIRD HAS THE WIRE YOU WILL NEED

14-2 NMD/7 Copper
HOUSEWIRE
This is the wire you need for your home wiring, including lighting.
250' Roll
19.95

14-2 NMW/10
UNDERGROUND WIRE
12¢ Ft.

8/3 NMD-7
RANGE WIRE
59¢ Ft.

10/3 NMD-7
DRYER WIRE
39¢ Ft.

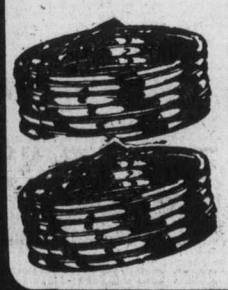

PLASTIC PIPE
Flexible utility polyethylene plastic pipe in 100 foot coils. Polyethylene pipe is flexible lightweight and won't rust or corrode.
½" 4.95
¾" 6.95

Thunderbird

FOR ALL YOUR ELECTRICAL AND PLUMBING SUPPLIES
2929 DOUGLAS STREET
8:30 to 5:30, FRI. 8:30 to 9:00
SAT. 9:00 to 5:00
PRICES SUBJECT TO STOCK ON HAND
WE RESERVE THE RIGHT TO LIMIT QUANTITIES
BRING IN YOUR PLANS OR IDEAS FOR FREE ESTIMATES

8-18

MONEY SAVERS

- B.C. GROWN
- 5 - 7 LB. AVERAGE
- CRYOVAC—FROZEN

ROASTING CHICKEN Grade A UTILITY LB. **85¢**

Canada Grade "A" Beef • FULL CUT CHUCK **STEAKS** lb. **69¢**

Canada Grade "A" Beef • BONE IN CROSS RIB **ROAST** lb. **1.09**

Gov't Inspected Grain Fed • BONELESS PORK BUTT **ROAST** lb. **1.29**

• GAINERS—READY TO SERVE—CRYO VAC ½'s
SMOKED PORK COTTAGE ROLLS ..... lb. **1.89**

ALL-BEEF BOLOGNA • Gainers By The Piece ..... lb. **69¢**

SAUSAGE STICKS • Gainers/Summer • Salami Pepperoni • Vienna and Beer Sausage 1½ lb. average ..... each **1.79**

• GAINERS BULK **WIENERS** lb. ..... **79¢**

• SCHNEIDERS MINI-SIZZLER **SAUSAGES** • Reg. or All-Beef ..... 1-lb. pkg. **1.19**

• SCHNEIDERS SLICED **BOLOGNA** 16-oz. pkg. **1.09**

• SCHNEIDERS HEAD **CHEESE** 12-oz. BOWLS. Ea. ..... **89¢**

'TIDE' POWDERED DETERGENT 80-oz. pkg. **2.49**

• DAD'S OATMEAL OR COCONUT **COOKIES** 1-lb. pkg. **89¢**

• MA LING **LUNCHEON MEAT** 12-oz. tin **59¢**

FAMILY STYLE OR BIG DIPPER **ICE CREAM** ASSORTED FLAVORS 4-LITRE PAIL **2.49**

• CAMPBELL'S **TOMATO SOUP** 4 10-oz. tins **89¢**

• AYLMER CHOICE **TOMATOES** 2 19-oz. tins **95¢**

• SNOW CAP FROZEN **FRENCH FRIES** STRAIGHT CUT 2 2-lb. bags **89¢**

• CHASE & SANBORN **COFFEE** 1-lb. pkg. **1.59**

BEANS with PORK or TOMATO SAUCE Heinz 14-oz. tin ..... 2 tins **79¢**	BETTER BUY **MARGARINE** 1-lb. Pkg. ..... 2 lbs **69¢**
MALKINS **SPAGHETTI** IN TOMATO SAUCE, 14-oz. tin ..... 3 tins **1.00**	FOREMOST or PALM **COTTAGE CHEESE** 1-kg. Carton **1.29**
KRAFT-SINGLES **CHEESE SLICES** PROCESSED 2-lb. pkg. **2.79**	FOREMOST or PALM **BUTTERMILK** 1 Quart ..... **59¢**
RED ROSE **TEA BAGS** ECONOMY Pkg. of 100 ..... **98¢**	FROZEN CUT **GREEN BEANS** FROZO 2-lb. pkg. ..... **69¢**
MRS. WILLMANS **SWISS ROLLS** Pkg. of 4 ..... **49¢**	MALKINS **APPLESAUCE** 14-oz. Tin ..... 3 tins **1.00**
BREAD AND BUTTER **PICKLES** HEINZ 15-oz. jar ..... **69¢**	WINDSOR **PICKLING SALT** 3-lb. Pkg. ..... **39¢**
DELSEY **BATHROOM TISSUE** 4-Roll Pkg. **1.09**	KLEENEX BOUTIQUE **FACIAL TISSUE** 120 Tissues ..... **59¢**
ALPHA BITS **POST CEREAL** 15-oz. pkg. ..... **98¢**	KOTEX **SANITARY NAPKINS** Regular. Pkg. of 48 ..... **2.89**
RUFF 'N' REDDI **GARBAGE BAGS** Pkg. of 10 ..... **99¢**	KOTEX **TAMPONS** Regular or Ultra, Pkg. of 30 ..... **1.49**
PURINA **CAT CHOW** 1-kg. pkg. ..... **98¢**	GAINES **DOG MEAL** 4-kg. pkg. **2.89**
KAL KAN ASSORTED **DOG FOOD** 24-oz. tin ..... 2 tins **99¢**	RALLY **DOG FOOD** 4-kg. pkg. **2.89**
ADORN ASSORTED **HAIR SPRAY** 6.3-oz. tins **1.29**	IVORY **BAR SOAP** 4 Personal Bars ..... **69¢**

LOCAL FANCY **LETTUCE** RED — ENDIVE— LEAF — BUTTER— ROMAINE 2 FOR **45¢**

CALIFORNIA **NECTARINES** lb. **39¢**

LOCAL GROWN **CELERY** Canada No. 2 lb. **19¢**

• PRICES EFFECTIVE WEDNESDAY, AUG. 18 TO SATURDAY, AUG. 21
WE RESERVE THE RIGHT TO LIMIT QUANTITIES

STORE LOCATIONS

230 COOK ST. CADBORO BAY VILLAGE
2187 OAK BAY AVE. COLWOOD PLAZA
SOOKE VILLAGE SHELBOURNE PLAZA

SHOP-EASY FOODS

Japan star Canada-bound

TOKYO (CP) — Japan's leading woman pop star has given up a lucrative singing career to become a student in Canada.

Agnes Chan, 20, announced her retirement last week, saying she wants to study psychology. She has applied to the University of Toronto, York University in Toronto and McMaster University in Hamilton and hopes to stay with a brother in Toronto.

In planning to move to Canada, she is temporarily abandoning a singing career that in the last 3½ years brought her gross earnings of more than $3 million in Japan alone.

A native of Hong Kong, she has been a hot musical property throughout non-Communist Asia since her debut in Japan in late 1972. All her 14 singles have been hits.

She has declined interviews, but a friend and fellow singer, Minami Saori, said there are two reasons for Chan's move.

One is that Chan is tired of the hectic schedule and intense scrutiny to which Japanese stars are subjected. She also has an ambition to be a child psychologist or kindergarten teacher.

Chan completed two years at Tokyo's Sophia University but feels Japanese degrees do not have a high rating in Hong Kong, her friend said.

ENTERTAINMENT GUIDE

BUTCHART GARDENS OPEN EVERY DAY OF THE YEAR. NOW 9 a.m. to 11 p.m. Many pleasing features combine to add to your pleasure. Your regular admission covers them all — Smashing stage shows . . . Puppet and Minstrel Shows . . . Ross Fountains in their majestic "Ballet To The Stars" . . . Romantic after-dark illumination . . . 6 different Gardens: Fabulous Sunken, English Rose, Stately Italian, Quaint Japanese, Lake Garden and the Great Stage Show Garden . . . plus the Begonia Bower, Show Greenhouse and fascinating Gift and Seed Shop. Come Early! See It All! It's the thrifty way to enjoy the Gardens. **BUTCHART GARDENS RESTAURANT.** Open every day 11 a.m. to 7:30 p.m. (Sorry no reservations.) Coffee Bar Service always available.

BUTCHART GARDENS SMASHING STAGE ENTERTAINMENT Presented in the midst of incredible beauty, it's the highlight of Victoria's Summer Entertainment Season.

MONDAYS 8:30 p.m. "JUST FOR FUN '76" — Live! On Stage! Musical variety show; laughter, company of 20, lavish costumes, featuring Robin Clarke/Maureen Fraser, Althea McAdam, Murray McAlpine, James MacFarlane, Ian McIntyre, Madeline Paul, Kathy Roberts, Christopher Ross, Woody Woodland, Kevin Woodward and full stage orchestra. Also the "Butchart Gardeners" 1:30 p.m. to 3:30 p.m. and 6:00 to 8:00 p.m.

TUESDAYS 8:30 P.M. — Same as Monday listing PLUS — the "Zingari Puppets" at 7 and 7:35 p.m.

WEDNESDAYS—Same as Monday listing.

THURSDAYS 8:30 P.M. SCOTTISH AND VARIETY NIGHT— Colourful Scottish Stage Show and Tatoo. Thrill to the Pipes and Drums of the Canadian Scottish Regiment (Princess Mary's) as they march on our stage and parade in the great Stage Show Garden. Plus other entertainment starring George McDowall, June Dupuis, the Adeline Duncan Dancers, with Ernie Durant, Jim Furmston, Mary Ross and Dick Lathigee. Also the "Butchart Gardeners," 1:30-3:30 and 6:00-8:00 p.m. Plus the "Zingari" Puppets, 7:00 and 7:45 p.m.

FRIDAY—Same as Monday listing.

SATURDAYS— Magic Shows, 11:00, 12:00, 6:00 and 7:30 p.m. "The Butchart Gardeners," 1:00 to 3:00 p.m., — The Heron Family "Humanettes" 3:30 and 4:30 p.m. — "Zingari" Puppets 7:00 and 8:00 p.m. — Color Film approximately 8:30 p.m.

SUNDAYS—Magic Shows, 11:00, 12:00, 6:00 and 7:30 p.m. "The Butchart Gardeners" 1:00 to 3:00 p.m. — "Grace Tuckey" Puppets, 3:30 and 4:30 p.m.— The Heron Family "Humanettes," 7:00 and 8:00 p.m. — Color Film approximately 8:30 p.m.

BUTCHART GARDENS. KNOWN THROUGHOUT THE WORLD FOR THEIR INCREDIBLE BEAUTY . . . EVER CHANGING, ALWAYS LOVELY! — Skillful planning, constant replanting, dedicated gardeners pooling their ideas and knowledge, keep them that way week after week, season after season.

BUTCHART GARDENS — MOST GRACIOUS WAY TO ENTERTAIN YOUR FRIENDS. PLAN NOW!

THE OLD FORGE dancing 6 nights a week to the fabulous "Brothers Forbes and Friends," in one of Canada's largest and most luxurious night clubs. Located in the Strathcona Hotel along with their famous discotheque and restaurant. Douglas at Courtney Street. 383-7137

THE BEST IN DINING DAILY — 7:30 a.m. to 9 p.m. at the King's Den Restaurant overlooking Thunderbird Park. Sing Along Fri. & Sat. evenings. Piano & Organ stylings by Grace Germain Thurs. to Sun. Ample free parking.

ROYAL OAK INN. Enjoy delicious food in our Strathmore Dining Room and Toby Jug Coffee Shop. Please call for further information 658-5231, 4670 Elk Lake Dr.

BRITISH COLUMBIA FOREST MUSEUM — 1 mile north of Duncan on Trans-Canada Highway. This 40-acre outdoor museum includes an extensive collection of historic logging equipment and an operating 1½ mile railroad. Open daily 10 a.m. to 5:30 p.m with steam trains running every 20 minutes.

VICTORIA SUMMER FESTIVAL — Promenade Concerts Mon., Wed., Fri., 6 and 7:15 p.m. Heritage Court, Provincial Museum; Film Showings Mon., Wed., Fri., 8:30 p.m. Newcombe Auditorium, Provincial Museum; Market Square Concerts Thursdays at 7 p.m.; Sunday Concert, 2:30 p.m. Beacon Hill. Festival Quartet Mon.-Fri., 12-1, Parliament Bldgs. ALL EVENTS FREE.

ART EXHIBITION, Mon.-Fri., Provincial Archives Building.

HEATHERBELLE OUTDOOR DOG THEATRE — 17th year of operation. Stage show Tues. and Thurs. 2:30 and 8:00 p.m., and Sun. 2:30 p.m., 4551-W. Saanich Road, 479-2651.

SALMON FISHING — Experienced guides, large boats. Free Coffee, tackle, bait, Oak Bay Salmon Charters, 598-3366, 592-4164.

Advertising helps good things happen.
CANADIAN ADVERTISING ADVISORY BOARD

TONIGHT
LIVE ON STAGE!
DELIGHTFUL
JUST FOR FUN
REVUE
8:30 P.M.
Mon., Tues., Wed., Fri.
The BUTCHART GARDENS

24th Year On Stage
TONIGHT
SMILE SHOW
Fun—Music—Laughs
"A Scintillating Production"
—Victoria Times
McPherson Playhouse
386-6121

CRYSTAL POOL
PUBLIC SWIM WEDNESDAY
12:00-1:00 p.m.
Adult Noon Hour Swim
1:00-4:00—Recreation Swim
Everyone Welcome
7:00-8:30 p.m.—Recreation Swim
Everyone Welcome
8:30-10:00 p.m.—Adult Swim
7-20

CKDA 1220 AND CFUN PRESENT
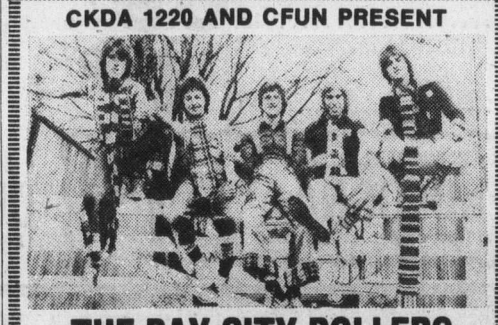
THE BAY CITY ROLLERS
IN PERSON ★
VICTORIA MEMORIAL ARENA
TOMORROW, 7:00 P.M.
ALL TICKETS $6.50
TICKETS NOW ON SALE AT ARENA
BOX OFFICE 9 a.m.-5 p.m. EXCEPT SUNDAY
8-14

PNE STAR SPECTACULAR '76!
(All Shows in Pacific Coliseum)

SATURDAY at 8 p.m.
FRANK SINATRA
$12.50, $10.50, $8.50, $6.50
SUNDAY at 8 p.m.
CHARLEY PRIDE
$6, $5, $4

MONDAY at 8 p.m.
LAWRENCE WELK
$8, $7, $6
($1 off regular price for Golden Agers)

Aug. 23 & 24	Miss PNE Pageant
Aug. 25 1:30 p.m.	Phyllis Diller (Golden Agers $1)
8:00 p.m.	Phyllis Diller with Diana Trask
Aug. 26	Neil Sedaka
Aug. 27	Ray Charles
Aug. 28 2 p.m. & 8 p.m.	Johnny Cash & Cash-Carter Family
Aug. 29	Disco Dance Party
Aug. 30	Glen Campbell
Aug. 31	Della Reese with John Byner
Sept. 1	Vikki Carr
Sept. 2	Blood, Sweat & Tears
Sept. 3	Chuck Berry with Susan Jacks & Charity Brown
Sept. 4	Bachman-Turner Overdrive
Sept. 5	Rick Nelson with The Stone Canyon Band
Sept. 6	All-Star Wrestling

Most shows with Bobby Hales Orchestra

Advance tickets include PNE grounds entry! Available at Vancouver Ticket Centre, 630 Hamilton St., Vancouver (683-3255) & Outlets: Buttons, Westlynn Mall, North Van; Harvey's Smoke Shops at Cloverdale Mall, Delta Shoppers Mall & Newton; Bellingham Sound Centre, Bellingham; all Eaton's stores (you can charge them).

At the Fair, you can still save $1.75 PNE admission by purchasing tickets day of show at booths outside entrance Gates 1 & 4 (on Renfrew St.), Gate 13 (from Cassiar St.), Gate 15 (Hastings at Playland).

PNE
Aug. 21-Sept. 6

FINAL PERFORMANCE
Four Seasons Musical Theatre's
GILBERT & SULLIVAN
Cedar Hill Community Centre, 3220 Cedar Hill Rd.
FRIDAY: Princess Ida & Trial By Jury
SATURDAY: H.M.S. Pinafore
SUNDAY: The Pirates of Penzance
TICKETS: Eaton's Box Office
Hours: 12 to 4 p.m. Telephone 383-7013

TM takes care of you

TRANSCENDENTAL MEDITATION
Free Introductory Lectures
WED. and FRI., 8 p.m.
1270 Pandora Ave.
383-9822

GRAND PRIZE WINNER OF THE FIRST INTERNATIONAL EROTIC FILM FESTIVAL

"P....TALK"
IT SPEAKS FOR ITSELF!..
The most interesting new premise for an erotic movie. VILLAGE VOICE
Outrageous comedy... Genuinely erotic! PLAYBOY
First rate acting by an attractive cast and wild, zany pla... WHOLE SEX CATALOGUE
PLUS COLOR
Warning: for both Comp. conc. with sex. B.C. Dir.
fox cinema quadra at hillside 382 3370
a GAME of LOVE
P. . . . TALK 7:00 and 9:45
GAME 8:20
RESTRICTED

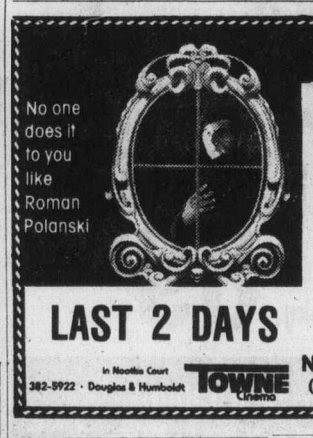
HELD OVER!
No one does it to you like Roman Polanski
Paramount Pictures Presents
A Roman Polanski Film
THE TENANT
A Paramount Picture In Color
MATURE
Warning: Some coarse language and frightening scenes. R. W. McDonald, B.C. Director.
LAST 2 DAYS
NIGHTLY 7 & 9:15
(Box Office Opens 6:45)
In Nootka Court 382-5922 · Douglas & Humboldt TOWNE Cinema

swimming lessons please dial 595-swim

BE A RACE DRIVER at

KARTLAND
FUN FOR ALL EVERY DAY
10 A.M. to 10 P.M.
Bring the Family!
Take the No. 930 Bus downtown to
DOUGLAS at VANALMAN
479-1122
8-3

TONIGHT
John Minshall presents
Cabaret
AT THE EMPRESS HOTEL
Live On Stage — Fully Professional
"A 'Must See' "
Audrey Johnson, Victoria Times
TUES., WED., FRI., SAT., 8:30 P.M.
SUN., THURS., 9:00 P.M.
Tickets $6.50, available from McPherson, Empress Box Office and at the door.
RESERVATIONS 383-3716
Sunday and Thursday, Enjoy
CONTINENTAL BUFFET 6 P.M.
CABARET SHOW 9 P.M.
Buffet and Show $15
Show Only $6.50
8-17

In 1972 a plane carrying forty-five passengers crashed in the Andes Mountains.
What they did to stay alive is the most shocking episode in the history of human survival!
AN INCREDIBLE STORY OF MODERN DAY CANNIBALISM!
"SURVIVE!"
CAUTION
THE RE-CREATION OF THE PLANE CRASH AND THE DEPICTION OF CANNIBALISM IN THIS FILM MAY BE TOO INTENSE FOR YOUNG TEENAGERS!
Paramount Pictures presents a Robert Stigwood and Allan Carr presentation "SURVIVE"
Based on the book by Clay Blair, Jr. Produced by Conacine and Rene Cardona, Jr. Directed by Rene Cardona
In Color—A Paramount Release
RESTRICTED
STARTS FRIDAY
CORONET 836 Yates 383 6494
TILLICUM DRIN Burnside at Tillicum 382 7531
WARNING: Scenes of cannibalism — R. W. McDonald B.C. Director.

CINEMA SHOWCASE
FAMOUS PLAYERS THEATRES
GREGORY PECK—LEE REMICK
THE OMEN
RESTRICTED
NIGHTLY AT: 7:05 and 9:15
ROYAL 805 Broughton 383 9711
WARNING: A very frightening picture. —R. W. McDonald, B.C. Director
GENERAL
WEEKDAYS AT 7:05 & 9:00 ONLY
ENDS THURS.
CORONET 836 Yates 383 6494
Walt Disney's PETER PAN
ALL CARTOON FEATURE
TECHNICOLOR
Re-released by BUENA VISTA DISTRIBUTION CO., INC.
© Walt Disney Productions
ALL CHILDREN $1.25
CO-STARRING: MARTY FELDMAN DOM DELUISE
NIGHTLY AT: 7:20 and 9:20
GENERAL
CAPITOL 805 Yates 384 6811
MEL BROOKS' SILENT MOVIE
NIGHTLY AT 6:55 & 9:00
OPEN SUNDAY EVENING
GENERAL
ENDS THURS.
OAK BAY 2184 Oak Bay Avenue 592 2253
MICHAEL YORK
LOGAN'S RUN
WALT DISNEY presents FRED MacMURRAY in "FOLLOW ME, BOYS"
plus
"THE STRONGEST MAN IN THE WORLD"
GENERAL ENTERTAINMENT CHILDREN $1.25
ENDS THURS.
TILLICUM DRIN Burnside at Tillicum 382 7531
GATES OPEN—8:30
SHOW AT 9:00

Public Announcement

Ottawa, August 10, 1976.

PAY TELEVISION

On June 30, 1976, the Commission requested submissions concerning the development of a pay TV program agency and asked that submissions be filed on or before September 1st, 1976.

Upon further consideration of this matter and requests from the public, the Commission has determined that the deadline date for the filing of submissions would be extended to October 1, 1976.

Guy Lefebvre
Secretary General

Canadian Radio-television and Telecommunications Commission
Conseil de la radiodiffusion et des télécommunications canadiennes

Murder by Death
MATURE: some coarse language (R.W. McDonald, B.C. Dir.)
ODEON 1 780 YATES STREET 382-0513
MATINEES FRI., SAT., SUN. 1:30, 3:05, 5:05, 7:10, 9:10
MON.-THURS. 7:10, 9:10

An Extraordinary Adventure into the Unknown
SHADOW OF THE HAWK
MATURE
ODEON 2 780 YATES STREET 383-0513
CHILDREN and GOLDEN AGE $1.00 DAILY
1:30, 3:00, 4:55, 7:00, 9:05

RESTRICTED
Warning: a very frightening picture, some very coarse language. (R.W. McDonald, B.C. Dir.)
"Yeesongs" Friday, Midnight
HAIDA 808 YATES STREET 382-4278
WILLIAM PETER BLATTY'S THE EXORCIST
Directed by WILLIAM FRIEDKIN
MATINEES FRI. SAT. SUN. 2:15, 4:30, 7:00, 9:20
MON.-THURS. 7:00 & 9:20

COUNTING HOUSE CINEMA 1 BROAD AT BROUGHTON 383-3434
MATURE Ode To Billy Joe
Occasional nudity and coarse language (B.C. Director). 7:05 9:20

COUNTING HOUSE CINEMA 2 BROAD AT BROUGHTON 383-3434
"POM POM GIRLS"
MATURE: some coarse language & occasional nudity. (R.W. McDonald, B.C. Dir.) 7:25 9:30

NO COVER
WED. thru SAT.
9:00 - 2:00
DINNER SPECIALS
Salmon Steak $5.45
Spareribs $5.65
New York Steak $6.95
"Proper Attire at all Times"
STARDUST
1037 View St. 385-1031
8-12

enjoy dinner dancing at HY'S HILLSIDE INN

Enjoy the relaxing atmosphere of our beautifully decorated dining lounge.
Dance to the Music of
LEO and JENNY
Every Thurs., Fri. and Sat.
Open Mon. to Sat. 11:00 a.m. to 1:00 a.m.
Hillside SHOPPING CENTRE
RESERVATIONS: 595-2552
American Express
7—22

Killer 'swaggering bully'

LONDON (UPI) — Scotland Yard issued a sketch Tuesday of a "swaggering bully" they believe was the ringleader of a trio who killed a defenceless boy at a swimming pool before 1,000 witnesses who ignored his screams for help.

It was the first major development in the nearly six-week-old murder of Enrico Sidoli, a friendly, talkative 15-year-old with a nervous tic who was beaten and held under water while a crowd estimated at about 1,000 persons watched.

For a month, Scotland Yard detectives could not get a single witness to talk about the July 8 attack which resulted in young Enrico's death.

Then, a newspaper's offer of a reward brought forth a flood of information which enabled detectives to issue the drawing of their chief suspect, whom they described as a "swaggering bully" in his late teens.

Their description is complete even to the kind of badges the 17- or 18-year-old suspect wears on his tee-shirts and the kind of boots he wears.

Less detailed descriptions have been obtained of the other two youths involved in the attack. Scotland Yard sources said all three youths were believed to be still in the Kentish Town area where the slaying took place.

"At long last we are reaching them," detective Chief Inspector Harry Clements said Tuesday, referring to the sudden surge of witnesses coming forward to talk about the killing.

"Groups of youngsters are now coming to their senses," said Clement, who for 37 days had met what he called a "wall of silence" on the case.

"They are coming into the police station at Kentish Town and asking, 'What can we do to help?' They are stopping police in the street, asking for details of the youths we want to interview and then going off to look for them.

"The co-operation is wonderful," Clements said. "It is so different from what it was a few weeks ago."

Kentish Town, the north London area where Enrico lived, teems with teenage gangs who prey on younger children. Local people were not surprised at the wall of silence around Enrico's murder.

"All the kids know what could happen if they speak up, said 16-year-old Eva Britton. "If their names got out, they would be beaten up."

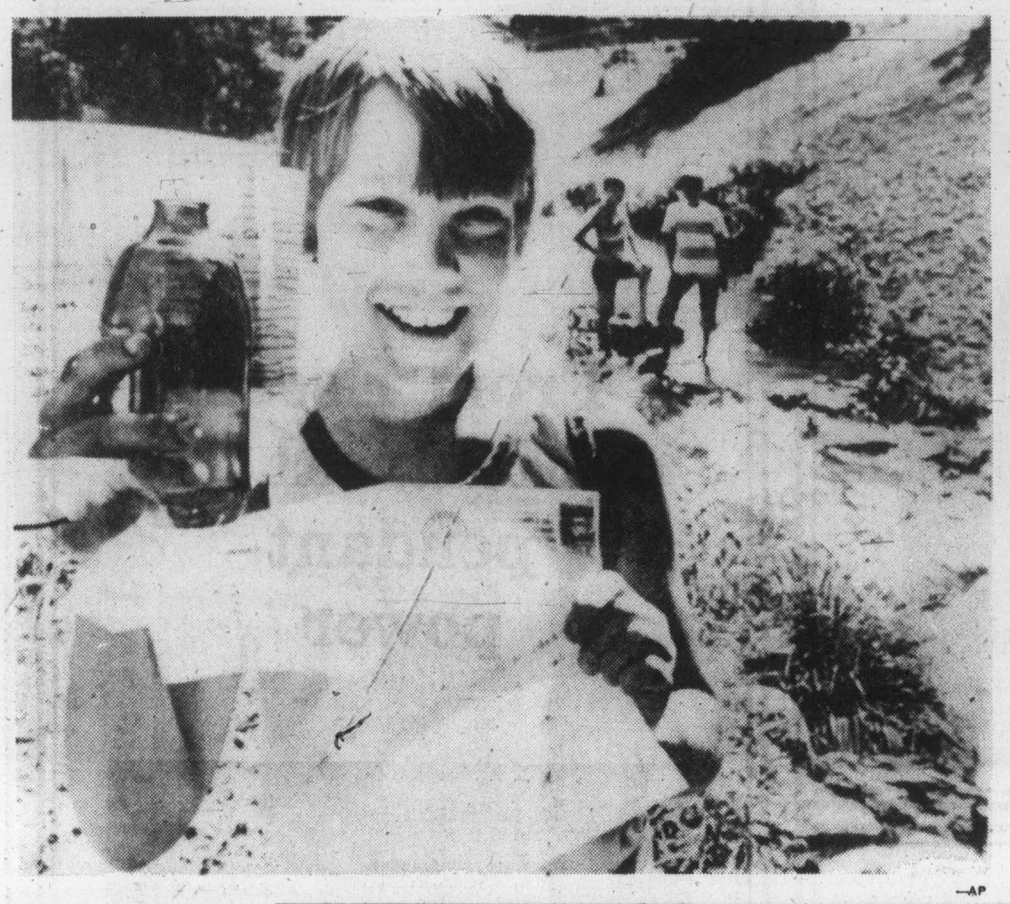

—AP

If at first you don't succeed

Mike DePalma, 10, of Amerherst, Ohio, put a note in a bottle and dropped it in a creek a year ago. Now he has a letter posted in Ontario from a youngster signing himself only "Jac," who said he found the bottle in the Niagara River. Mike hopes to contact his unknown pen-pal by repeating performance.

Explorers safe after eruption

QUITO, Ecuador (UPI) — Four members of a British expedition, surprised by an eruption of the Sangay volcano, have been found alive, according to a radio report monitored in Quito.

A radio station in the city of Riobamba, 115 miles south of Quito, said that the British explorers who were found in a cave near the crater of the active Ecuadorian volcano, in the western central part of the country.

The radio report said the commander of the Galapagos military brigade, based in Riobamba, said that the British explorers who were affected by the eruption of Sangay last Wednesday, were found Monday afternoon.

The members of the British expedition are Maj. Nick Cooke, Lts. Ashby Smith and Jan Iwandziuk and Ronald Mace, a photographer.

Earlier, newspaper reports said that two of the missing men had been found dead, one was injured, and a fourth man still missing. The newspaper report gave no identities.

Two other members of the expedition, Professor Richard Snailhan and photographer Peter Chadwick, were injured by the eruption and are being cared for at an improvised camp near the volcano.

Snailhan and Chadwick were still awaiting evacuation by helicopter which was delayed by bad weather.

Discovery may aid teachers

Brains more flexible in younger females

OTTAWA (CP) — McMaster University psychiatry professor Sandra Witelson has found that from age six until adolescence, at least, women's brains are more flexible than those of men.

Her discovery explains why early brain damage is not as devastating in girls as it is in boys. The discovery might have a profound influence on teaching methods, Dr. Witelson said in an interview Tuesday.

"We've known for a long time that the left hemisphere of the brain controls language and the right hemisphere dominates our perception of space.

"I've proven that it takes far longer for this right hemisphere dominance to take hold in women—boys have it by age six, and may have it earlier, whereas girls don't exhibit right hemisphere dominance until adolescence."

Dr. Witelson said right hemisphere dominance is one thing scientists say differentiates man from the higher animals such as apes.

"Because women take longer than men to develop this cerebral hemisphere specialization I guess that puts them somewhere between men and chimps brain-wise," she joked.

Dr. Witelson says this lack of early brain specialization provides a kind of brain insurance for young girls.

"If a young girl suffers damage to the left hemisphere of her brain, it's easier for her brain to reorganize and transfer language functions from the left to right hemisphere.

"This may explain why boys have a higher incidence of dyslexia, aphasia and infantile autism, all of which have language problems as a major symptom."

The greater flexibility of girls' brains also has implications in teaching, especially the teaching of reading, says the professor.

"This means that the 'look-say' method, where the teacher points at a word and says it, and the phonetic method, where the word is sounded out, may have different effectiveness depending on the sex of the child.

Dr. Witelson says her work raises the possibility that men's and women's brains are never the same.

"I'm now looking at boys younger than six to see if the right hemisphere is dominant from a very young age, perhaps even birth."

"I'd also like to extend my work on girls on through adolescence to see if their brains are more flexible even at maturity."

To discover if sex had any influence on brain function, Dr. Witelson tested 200 Hamilton, Ont., school children between the ages of six and 13.

The test consisted of examining simultaneously, with the index and middle fingers of each hand, two meaningless shapes which were kept out of sight. The children were then asked to identify the shapes from a visual display of six similar shapes.

Boys, but not girls, obtained greater left hand scores. Since the left hand is controlled by the right side of the brain, this indicated right hemisphere specialization.

There was no difference between the hands for the girls, indicating no specialization, until age 13.

Less coronary stress among nudist group

CROWNSVILLE, Md. (UPI) — The sight of a naked body may excite many people, but nudists apparently find it relaxing.

According to the central Maryland chapter of the American Heart Association, blood pressure tests taken last week at the American Sunbathers Association convention showed a lower incidence of coronary stress than among the general population.

The chapter checked 150 nudists at the Pine Tree Camp and referred only four of them, or three per cent, to the doctor.

Similar tests in metropolitan Baltimore resulted in an average of 11 per cent of subjects referred to their doctors.

"I would imagine the difference is because nudists are physically oriented," said Michaeline Silverstein, the chapter's community programs director.

"They are more aware of their bodies and health care."

Notice of Public Hearing

Ottawa, August 9, 1976

TELECOMMUNICATIONS OTTAWA, ONTARIO SKYLINE HOTEL OCTOBER 25, 1976, 9:00 A.M.

In response to requests by a number of interested groups for more time to prepare submissions on the statement entitled Telecommunications Regulation—Procedures and Practices and with a view to a full and constructive response and public hearing on the subject, the Commission has extended the date for submissions to October 13, 1976.

These will then be considered at a public hearing at the Skyline Hotel in Ottawa commencing October 25, 1976.

Guy Lefebvre,
Secretary General.

Telecom. Public Notice CRTC 1976-4 (partially superceding Telecom. Public Notice CRTC 1976-2 of July 20, 1976).

Canadian Radio-television and Telecommunications Commission

Conseil de la radiodiffusion et des télécommunications canadiennes

pet shop specials

Personal Shopping Only

Give a guppy a home and add a spark of liveliness to your home. Common guppies reg. 49¢ on sale now for 5 for **1.00**

½ gallon size goldfish bowl is specially priced right now in our pet department. Reg. 1.39. **99¢**

1 gallon size goldfish bowl for a larger collection of your little aquatic pets. Reg. 3.29. **2.49**

Pets & Supplies, Dept. 354, Lower Main Floor.

EATON'S

EATON'S

Eaton's quality made-to-measure suit sale is important to you because special prices mean good value and all men are NOT created equal.

With a made-to-measure suit, you get the exact fit you need for assured good looks. With added attention to your individual tailoring requirements. All this in rich pure wools and easy to wear wool and polyester fabrics. Dashing in browns, greys and blues. And specially sale priced at Eaton's now.

3-piece suit 179.99

2-piece suit	154.99	Vest	24.99
Extra pant	47.99	Jacket	109.99

Larger sizes extra.
Made-to-measure Suits, Dept 230 main floor

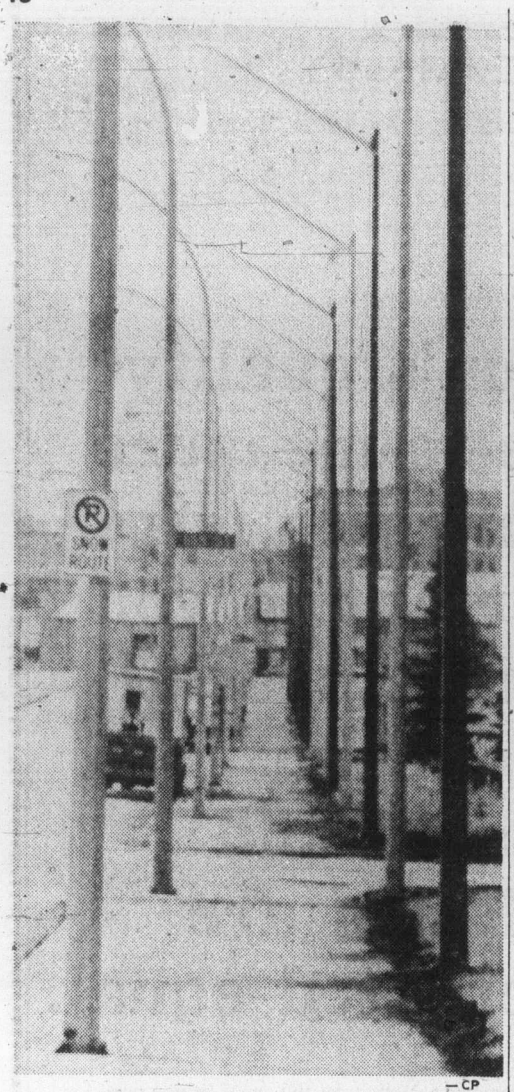

—CP

Double standards

The city of Edmonton seems to have set a double standard for its street lighting, but actually the row on the right will replace the row on the left in downtown street-widening project. Snow removal sign is part of year-round Edmonton scene, though it won't be useful for a month or two yet.

Mounties movie?

No Nelson Eddys if RCMP in film

OTTAWA (UPI) — Producer-director Jack Webb of Dragnet fame will have to present "just the facts" if he wants to get co-operation for a television series about the Royal Canadian Mounted Police.

An RCMP liaison officer Monday said that after two years of talks between the force and NBC producers in Hollywood the Mounties are still waiting to hear whether their modern force will be portrayed in a television series.

The force, which today uses equipment and techniques similar to those of any modern large police group, is leery of Hollywood's past propensity to depict RCMP as touring icy wastelands with dogsleds.

Underlying this fear the government's justice publication "Liaison" notes "Hollywood is soon to have another go at dramatizing the activities of Canada's red-coated police, according to superintendent John Bentham, RCMP laison officer in Ottawa.

"Cautious about the traditional Nelson Eddy approach to the force, Bentham is insisting that the image be contemporary and that 'everything be depicted accurately'."

Insp. John Poirier Monday said, "The ball's in their park at the moment. The NBC people have rejected one pilot script and are now apparently working on another."

He said "if the idea for the series is accepted by the NBC recent actual RCMP cases with the filming to be done entirely in Canada using Canadian actors.

Poirier said a two-hour pilot film would have to be shot and then rated by an impartial and random audience in California "to determine whether the finished product might be a viable commercial product for large scale viewer consumption."

SAVE **SAVE** SAVE

WE WILL NOT BE UNDERSOLD!

Avoid The High Labour Cost

FREE INSTALLATIONS

FREE DELIVERY • FREE BINDING

Bring Your Builders Allowance Or Your Room Size

SHOP AT HOME FREE ESTIMATES

With No Obligation To Buy

THIS CAN'T LAST FOREVER

SO HURRY!

OPEN SUNDAYS 9 TILL 6 P.M.

OPEN EVERY DAY TILL 6 P.M.

FREE COFFEE

SEE US FIRST OR LAST BUT SEE US.

ROGER'S

HOUSE OF CARPETS

The Little Profit Store

In the New Hatley Park Centre

2244 Sooke Road in Colwood

478-0022 478-9462

EATON'S

slim line

A lean-lined bag by **Guarantee Handbag** that provides a super highlight for today's great fashions. Easy swagger styling detailed with double compartments, two side pockets and double handles. In black, camel and medium brown.

20.00

Handbags, Dept. 217, main floor

BUYLINE 388-4373

EATON'S

carry on

with a great fashion look by **Guarantee Handbags.** A super over-the-shoulder bag that stores all your goodies in three compartments tucked conveniently away under the zip top. In black, camel or brown.

14.00

Handbags, Dept. 217, main floor

BUYLINE 388-4373

EATON'S

in place

Here's a **Guarantee Handbag** that has a place for everything so everything can be in place. Triple compartments. Two side pockets. Plus two outside pockets. It zips at the top, comes in black, camel or brown.

18.00

Handbags Dept. 217, main floor

BUYLINE 388-4373

EATON'S

From Essex of Montreal . . . pendant power

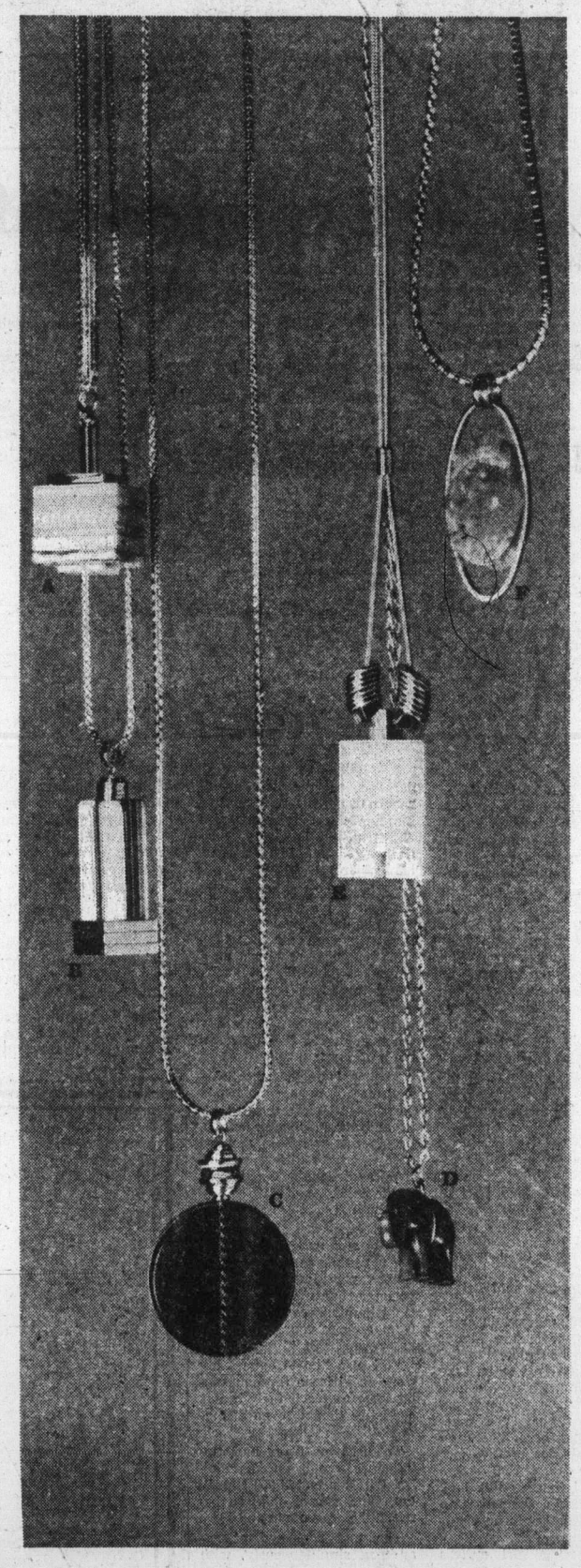

New at Eaton's. A dramatic selection of pendants to add impact to your fall fashions. Dynamic designs. Unusual textures. Created for a natural look in lucite and base-metal with gold colored chains. Pendant power. Yours from Eaton's to transform the plainest sweater into an exciting fashion look. All styles await in assorted colors.

A. 12.50 D. 7.50
B. 12.50 E. 15.00
C. 12.50 F. 10.00

Jewellery, Dept. 215, main floor

BUYLINE 388-4373

TERRY SPENCE
Award winning news.
C-FAX 1070 NEWS

The Daily Colonist.
Section 2 Wednesday, August 18, 1976 Page 19

WE'RE CLEARING OUR 1976 FORD CARS AND TRUCKS RIGHT NOW!
peter pollen ford

11th-hour magic possible hope with firefighters

By DON COLLINS
Colonist Reporter

The B.C. Labor Relations Board will be trying to pull off a bit of 11th-hour magic Thursday as it searches for a peaceful way out of the threatened Victoria firefighters' strike.

The firefighters will be in a position to strike at 10:15 a.m. the same day, but there has been no indication that they intend to make a move that early.

Officially, the Victoria local of the International Association of Firefighters has three months to act on the 72-hour strike notice it served on the city Monday. Ross Cameron, president of the local, confirmed Tuesday night that the decision of when to strike rests with him.

De Villiers
. . . applied for order

Developments came quickly Tuesday after city council decided in private to seek a labor relations board order restraining the firefighters from taking strike action.

Mayor Michael Young wasn't pleased when he learned later that the board won't issue orders until strikes have actually begun.

Nevertheless, the board has decided to look for a solution in the meantime. City solicitor Jakob de Villiers said he applied for an order prohibiting the strike and was quickly informed that both the city and union were to appear before the board at 10 a.m. Thursday to see if the dispute could be resolved "without a formal hearing."

He said he was told that if this failed, a formal hearing would have to take place.

The crisis has arisen over the city's decision 13 days ago to start an appeal in the courts against the binding arbitration award which would have given the firefighters wage parity with those in Vancouver.

Surprised and angered by the move, the firefighters moved quickly toward strike action.

The city argues that arbitrator John Davie didn't make himself clear in granting parity with a department that is still without a 1976 settlement.

Its application to the LRB Tuesday was based on the argument that a strike by the firefighters would be illegal.

At its in-camera meeting Tuesday, council also dealt with what the mayor said might be "options" to the appeal court route. These and other aspects of the case will be presented to today's meeting of the Greater Victoria Labor Relations Association.

However, Young said Monday night it "would be wrong" to imply that the city had in any way changed its mind on appealing the arbitration award.

He said the city viewed the possible strike as a "threat to public safety."

"We're taking all the measures we can to fight that threat," he said.

Council, he insisted, was not fighting the union at this point but simply moving "to protect the people of Victoria and their property."

The comment amused the union president who said it was council that had created the threat by refusing to accept the binding arbitration award.

"The city has its neck stuck out four feet this time on a matter in which it knows it is morally wrong," Cameron said.

He said his firefighters were pushed to their present position by the stubbornness of the city.

"We aren't the type of people who run around clashing sabres. But the firefighters aren't prepared to wait until the middle of 1977 to get a 1976 agreement."

Cameron said he also felt the taxpayers should be upset over the city "pouring their money down the sink."

He estimated that the practice of forcing arbitration nearly every year is costing the city $80,000 to $85,000 a year.

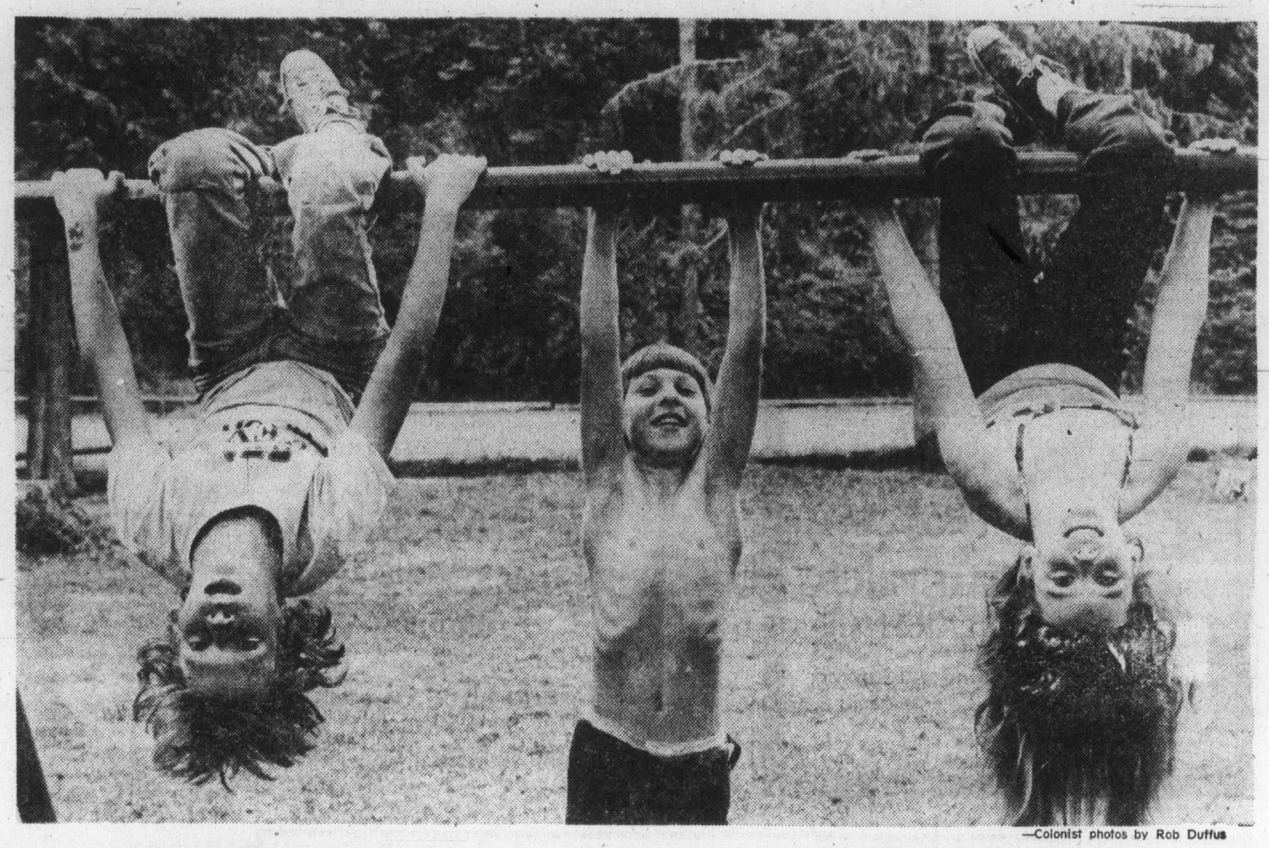

—Colonist photos by Rob Duffus

Who needs the sun for fun?

"Kids don't care if the sun don't shine"—summer is summer as long as school is out. Determined to make the most of last weeks of freedom, youngsters are whooping it up in parks, pools and playgrounds. At Beaver Lake Park Tuesday a bar brought out the athlete in (from left) Paul Van Hemmen, 11, 840 Craigflower, Fred Livingstone, 10½, 32 Hayward Heights, and Debbie Fielding, 10, 111-1718 Newton Gardens. Meanwhile Kelly Hookway, 9, 3944 Cumberland, cavorted in Royal Oak Inn swimming pool. Jake Clair, five of Vancouver plays peek-a-boo at Beacon Hill Park playground.

Plans starting for hospital on Helmcken

By JIM HUME
Colonist Reporter

Planning for a 250-bed acute care hospital on Helmcken Road at the Trans-Canada Highway will start immediately, Health Minister Robert McClelland said Tuesday.

The decision to move ahead ends all speculation that the minister might be persuaded to switch the hospital to another site. The proposed hospital is in an ideal location to service up-Island residents.

McClelland said he was satisfied the 34-acre site on Helmcken Road would be ideal for residents of Sooke, Metchosin, Langford and Colwood as well as Saanich.

Accessibility problems for Victorians would disappear, McClelland said, with widening of the highway from the Thetis Lake overpass to Douglas Street.

Estimated cost is $30 million, fully equipped. The hospital's 250-bed capacity would be capable of expansion as demand dictated.

The hospital is expected to be four years in the planning and construction stage.

To speed up the project, in the works for the last eight years, McClelland has suggested the formation of a "clients' committee" of representatives from the Capital Region Hospital District, Victoria General Hospital and the provincial hospital programming division.

McClelland said the client committee system had been used with great success on several major hospital projects in the Vancouver area.

The need for a third major acute care hospital to the north and west of the city was first proposed by hospital consultant Dr. Harvey Agnew in May, 1968. He recommended that the hospital be built outside the city limits in the general area of Royal Oak.

As a result of that recommendation, which also involved the phasing out of Victoria General (then St. Joseph's Hospital), consideration was given to buying land at McKenzie Avenue and Douglas. McClelland eventually rejected the McKenzie Avenue site as too expensive.

When the new acute-care hospital was first proposed as a replacement for Victoria General there was a storm of protest.

For several years the region board and the Victoria General Hospital Board traded insults and accusations, each claiming the other was deliberately ignoring the needs of the sick.

Until two years ago the proposed acute-care facility was more or less shelved to let tempers cool and to continue the search for a mutually agreeable site.

The final decision on the Helmcken Road site was reached this year when McClelland ruled that he would accept the site and no other.

At present no one is discussing the ultimate fate of Victoria General. The Agnew report recommended that many obsolete sections of the hospital be closed entirely and the salvagable sections used for other health care needs.

Filipino appeal started

A group of Filipinos and Canadians have appealed to Victoria residents to help victims of Monday's earthquake in the southern Philippines.

Gines Rivera, a senior member of the local Filipino community, has asked for cash contributions to be sent to the Victoria city and district branch of the Red Cross on 1046 Fort Street, for use in aiding thousands of injured and homeless Filipinos.

Rivera, an architect with the provincial health department, said Operation Bayanihan will be started within the next few days. Bayanihan in the Filipino language means mutual assistance or sharing.

Letters requesting donations from the provincial government, local municipalities, service organizations, and business firms will be mailed later this week, Rivera said.

Institute airing plight of veterans

By BILL SMITH
Colonist Reporter

The executive director of the Royal United Services Institute of Vancouver Island intends to take up the cudgel on behalf of Island veterans.

Lt.-Col. F. J. Picking of Victoria will be carrying his message across Canada next month during a tour of 23 institutes.

His message will be plain but simple: Renegotiate the contract entered into two years ago between the federal and B.C. governments when the 275-bed Memorial Pavilion was transferred to provincial jurisdiction.

Picking feels the institute has a responsibility to those "who served under us." He is in full agreement with those who say the Legion has let the veteran down and hopes his trip across Canada will "help our men."

Picking said news stories in Sunday's Colonist about the plight of veterans in the hospital and those waiting to enter the institution were "right on."

"You hit the nail right on the head; it was a crackerjack story."

The institute, known nationally as the Federation of Military and United Services Institutes of Canada, has membership of about 14,000.

During his cross-country speaking tour, Picking will deal with many topics, including the situation at the Memorial Pavilion.

"I want to find out what is happening in other provinces, how veterans are being treated, whether they are encountering the same problems as we are here," he said.

The retired officer feels strongly that the federal government—not a provincial government—should be responsible for operating veterans' hospitals.

The sympathies of the federation and the institute are against the federal and provincial governments for not looking after veterans, Picking said as he chastized the B.C. government for "failing to live up to the agreement it has with the feds."

Scott Wallace (PC—Oak Bay) made a tour of the Memorial Pavilion veterans hospital two weeks ago and could find nothing wrong with the institution.

Wallace, who made the statement during a telephone interview this week, was accompanied on the tour by the hospital's executive director, A. C. Pickles.

The lone Tory MLA and medical doctor said this week the headline in Sunday's news story "Veteran patients yield space to abortions" troubled and concerned him.

He said he spoke to Pickles after the article appeared and was assured such was not the case.

Wallace also maintained priority is being given veterans requiring acute care beds and said relocation later this year of the Pavilion outpatient department would mean more efficient service for veterans and the entire community.

"I certainly do not agree there has been any erosion of veterans' rights," Wallace added.

Shutdown on Friday in Safeway dispute

The crunch is coming quickly in the Canada Safeway dispute as stores in various parts of the province, including at least 12 on Vancouver Island, head for a shutdown at 9 p.m. Friday.

Indications are that most of the chain's 93 B.C. stores will be closed by Saturday with some in Vancouver remaining open until early next week. One store at Powell River closed Tuesday.

The lockout that began 12 days ago at Victoria and Burnaby warehouses and Safeway supply firms has already left bare shelves in some store departments and produced a rush on perishable goods marked down to half price.

Meanwhile, Al Peterson, international representative for the Retail, Wholesale and Department Store Union, sees little hope of finding a quick solution to the contract dispute.

Peterson told the Colonist Tuesday night the fact the company had turned to the B.C. Labor Relations Board for help would likely make it more difficult to resolve the issues.

"The lines will get harder as time goes on and that is unfortunate," Peterson said.

Council defends heritage bylaw

Victoria city council decided Tuesday to stand firm on its heritage protection bylaw.

At an in-camera caucus meeting, Mayor Michael Young and aldermen decided to defend two threatened legal actions against the city on the bylaw.

Passed last month, the bylaw placed a five-month demolition freeze on 77 houses until their heritage value could be determined. The bylaw is regarded as a measure to slow down destruction of housing in the city to make way for a condominium boom sparked by financing incentives from senior levels of government.

Before passage of the bylaw, city council approved applications for demolition at 1040-1042 Linden, 159 Cook Street (Hampton Court) and 913 Burdett.

The five-month freeze imposed by the bylaw reverses the demolition permits and solicitors for owners at the first two addresses have indicated they will take legal action to quash the bylaw.

Young said council decided to proceed with the bylaw and defend the actions. He said hearings on the rest of the 77 applications would continue Sept. 9 and should be completed within the next month and a half.

"Our position is totally unchanged and attempts to quash the bylaw will be resisted," Young said.

Increasing opposition to the bylaw was indicated before the in-camera meeting when Ald. Robert Wright said four owners sent letters to council threatening court action.

Car parking a threat to construction peace

The B.C. construction industry, which staggered to its feet just over a week ago after a 37-day shutdown, may be headed for the ropes again over something as simple as parking privileges for plumbers.

Local 170 of the Plumbers Union has threatened to strike by Thursday and the industry claims that one of the most contentious issues is downtown parking privileges.

Trouble could also come from other unions unprepared to accept the report of industrial inquiry commissioner James Kinnaird as amended by the Construction Labor Relations Association.

Meanwhile, the CLRA sent a telegram to Labor Minister Allan Williams Tuesday advising him the contractors have to re-assess their position in light of the latest developments.

CLRA president Chuck McVeigh said it was necessary to let Williams know the contractors felt they might have to move to protect those among them who faced new threats.

It was an indication that any new outbreak could lead to another total shutdown, although some of those on both sides don't believe a strike now would affect more than a segment of the industry.

McVeigh said there is some confusion over the plumbers' intentions since their top officers and negotiators are all attending an international convention in Las Vegas.

He said he was given two stories Tuesday — one that there would be a one-hour picketline Thursday and the other that there would be no picketlines, but that plumbers would be removed from the job sites of 15 contractors.

Because of a strike notice served some time ago, the 250 plumbers involved would have to act on it by Thursday at the latest.

Most unions have accepted the Kinnaird report as such, but have balked at CLRA's decision to grant only eight per cent wage until such a times as the Anti-Inflation Board rules it can pay more.

In his report, Kinnaird recommended increases of 11.2 to 13.6 per cent on base rates ranging from $9.50 to $12.19 an hour.

Fifteen construction unions covering 40,000 tradesmen have been involved in the contract dispute with CLRA, which represents 850 contracting firms.

The 37-day shutdown — the fourth consecutive contract year stoppage since 1970—involved an industry-wide strike following strike action by the cement masons and carpenters.

Solar energy low on list of Canadian priorities

WINNIPEG (CP) — Solar energy is not yet a high priority with the federal government, scientists from the National Research Council said Monday.

J. R. Sasaki of Ottawa said the federal government this year had allotted about $700,000 for solar activities, the same amount as last year.

Sasaki said Canada so far had about 20 buildings heated by solar energy, using a total of about 8,000 square feet of flat plate solar collectors.

"We expect that to double in the next few years," he said, and drew a laugh from his mostly-American audience at a conference on solar energy.

The conference, which has drawn about 2,000 delegates, has been told that U.S. investment in developing solar and other renewable resources has grown rapidly and now is in the hundreds of millions of dollars.

Sasaki said the council was financing a number of demonstration projects, including the solar collectors being installed on the roof of the Manitoba legislature.

He said some provincial governments had begun looking into solar heating, and Ontario was building a 30-unit senior citizens' home to be heated by solar power.

In the private sector, there were 12 solar-heated homes in various stages of construction across Canada, he said.

Dr. Phill Cockshutt, a council project co-ordinator, said the federal government felt in 1973 that solar energy would not be needed for another two or three generations.

He said the Arab oil embargo in the same year got solar research moving. But on a federal list of energy priorities, solar and other renewable energy sources ranked fifth out of five.

Higher priority was given to energy conservation in general; maintaining adequate oil and gas supplies, using coal as an alternative to oil and gas, and nuclear power, he said.

Officials of the United States Energy Research and Development Association told the conference a major problem with solar energy was cost. With variations in climate and building types, there was no single solution.

Dr. Ron Scott said early commercialization of solar energy products was needed if they were to work. But Dr. Fred Morse said manufacturers were reluctant to modify their components to handle solar energy without a visible market.

Another association official, Dr. Paul Maycock, said he expected solar energy to become a billion-dollar industry before the end of the century. He said solar energy made sense for the economy, the environment, "and for our grandchildren."

The Petite Shop

HALF PRICE CLEARANCE

Complete Stock of Spring and Summer

- Dresses
- Evening Dresses
- Pants
- Pant Suits
- Tops
- Blouses

385-0322 8-17 633 Johnson St.

U.S. big buyer from India

NEW DELHI (Reuter) — The U.S. has overtaken the Soviet Union as India's biggest export market, official figures show. Trade figures for the 1975-1976 fiscal year show the U.S. bought goods worth about $568 million or 13 per cent of India's exports. Soviet purchases were worth about $462 million.

Fine line in drug charge

Narrow miss on life sentence

By BRUCE LOWTHER
Colonist Reporter

The young Victoria woman was so honest Tuesday in Victoria provincial court about her lack of knowledge of Canada's drug laws that court observers were left wondering how many others could come so close to a life prison term without realizing it.

The case of the 23-year-old woman, who appeared to be of above-average intelligence, seemed to be a routine first offence of possession of marijuana. She pleaded guilty and prosecutor Gordon Macdonald said police who checked her about 8 p.m. Aug. 5 in an alley off Bastion Square found three one-ounce plastic bags of marijuana.

But then Judge William Ostler asked her why she had more than the normal ounce or partial-ounce in such cases and she replied: "I was having a party, so I got some."

"Don't you realize that's trafficking if you supply narcotics to other persons?" the judge asked her.

"No, I didn't," she replied just before Ostler fined her $150.

Policemen who have spent anywhere from six months to four years on the drug squad said the frequent drugs user knows all the ins and outs of the Narcotic Control Act and the Food and Drugs Act.

But the average and infrequent users, who make up 90 per cent or more of the drugs-using population, either haven't the faintest notion of what the laws mean, or don't care. So for the record:

- Possession is defined as having a thing in personal possession, in the custody of another person or in any place "for the use or benefit of himself or of another person."
- Penalty for a first offence of possession of marijuana the softest drug, can be a $1000 fine and six months in jail on summary conviction and seven years in prison on conviction by indictment.
- Trafficking in a narcotic means "to manufacture, sell, give, administer, transport, send, deliver or distribute" or to offer to do any of those things.
- Penalty for the first offence of trafficking can be life.

It's true that the normal penalty for a first marijuana-possession offence is a $75 fine or six months' probation and the penalty for a first offence of trafficking can be as light as a fine and probation.

It's also true that major police organizations and the RCMP drug squad have concentrated in recent years on organized trafficking while arrests for possession have been left mainly to municipal policemen.

But the young woman in court Tuesday was still close to a trafficking offence. The "transport" part of the definition of trafficking has, by court definition, included taking marijuana from one place to another to sell it or give it away—let alone the selling or giving.

About five years ago, a man was convicted in Victoria provincial court of trafficking when he picked up a hitchhiker and gave his passenger a drag on his marijuana cigarette.

And the inclusion of the word "give" in the definition of trafficking obviously means anyone who buys a few joints for a party or even passes one to a friend at the party has broken a law with a maximum penalty of life—let alone possible penalties for the friend.

Ignorance of the law is no excuse, so how is the ignorance overcome?

B.C.'s junior high and high school system has a preliminary law program, but it is not a must for all students and those who do join up rarely attend court. Even when they do, they are unaware of most of what is going on, and no one has time to explain all the ins and outs.

Many teachers discuss various laws with their classes, most of them with interest. But the drug squad veterans and court observers said the average person had to learn about drugs laws from his peers or if he was caught, in court.

Tuesday, court saw an intelligent adult who had never learned that taking drugs from Point A to Point B with the intention of giving them away could send her to prison for life.

Judge discharges windowbreaker

A lawyer for a Sidney firm which had a window broken June 5 stood up Tuesday in Victoria provincial court to defend the admitted windowbraker — and the case wound up with an absolute discharge which left the accused man without a criminal record.

Michael Nelson Townsend, 21, of 10377 McDonald Park Road, pleaded guilty to a Sidney charge of mischief in causing more than $50 damage to a window of the recently-opened law firm of Dale Henley and James Robertson, 2456 Beacon.

Robertson, speaking for Townsend, and prosecutor Robert Mulligan said it was a case of "horseplay" as one of a group of youths pushed another, Townsend, and the latter fell back through the window. Since then, Townsend had made arrangements to repay the firm.

Mulligan said Townsend had a clean record and he would not oppose a discharge "if your honor thinks it's appropriate."

Judge William Ostler, who reluctantly granted discharges twice recently after prosecutors supported them, said this was an ideal case for an absolute discharge.

He said Townsend "behaved in a thoroughly exemplary manner" by arranging payment and added that "I can't think of anything more he can do" to show good citizenship.

Actual damage to the window was $139 but all was insured except about $50 for the lettering. Police found out who broke the window but Townsend made the repayment arrangement well before he and Robertson learned police decided a charge should be laid.

Once they were advised, Robertson agreed to go to court for Townsend to speak to sentence.

Negligence trial moving up

Jenny Grans, 29, of Burnaby, was committed Monday in a Lower Mainland court for higher court trial on two charges of criminal negligence arising from a two-car accident March 26 which took the life of Rick Jones, 19, of Victoria.

Jones, a quarterback with Simon Fraser University Clansmen, died in hospital April 2.

He formally played with Oak Bay Farmer Construction in the Vancouver Island Juvenile Football League, and was a leading basketball player with Mount Douglas high school from which he graduated in 1974.

Provincial COURT

A 29-year-old Saanich man was fined $1,200 Tuesday in Victoria provincial court's traffic section by Judge Blake Allan — the largest fine for the offence in Victoria since a law change in April raised the maximum levy to $2,000.

John Richard Grigg, 29, of 3969 Braefoot, was fined and put on probation for 12 months after pleading guilty to a Victoria charge of impaired driving Aug. 7 when a car hit two elderly pedestrians on Cook near Merritt. One, a woman, suffered a severe pelvic injury.

Allan took into consideration two previous drink-drive convictions for Grigg, although the prosecution did not present proof required for imposition of a mandatory jail term for a third offender.

Only other major drink-drive case involved Louis Aleck Tom, 29, of 963 Pauchachin Lane, who pleaded guilty to a Sidney charge of impaired driving March 27 and was sentenced by Allan to an intermittent 14-day jail term.

□

In the court section of Judge William Ostler, a charge of attempting extortion Aug. 8 by trying to induce one Victoria resident to pay $150 to another, was read against Daniel Allan White, 20, of 455 Ellery.

White asked for a week to obtain a lawyer and was released on an undertaking to return next Tuesday. Ostler ordered that White have no contact with both persons named in the charge.

Daniel Robert O'Brien, 35, of 1145 Mason, charged earlier with attempting to extort "a sum of money" Aug. 8 from a Victoria resident, was released by Ostler on own-recognizance bail of $1,000 to return Sept. 24 for a preliminary hearing. O'Brien, who chose trial by judge and jury, was ordered to obey an 11 p.m. curfew and not to contact the resident.

□

A curfew of 10 p.m. "every evening" was a condition of release ordered by Ostler for Miklos Gabor Simon, 17, of 136 Conard, who pleaded guilty to a Victoria charge of stealing a car early Tuesday.

Prosecutor Robert Mulligan said police tried to stop the car about 4:20 a.m. in the 1500 block Rockland but it "accelerated to a high rate of speed." The car finally stopped when it hit a pole on Fern and Simon and the three passengers were not hurt.

Ostler remanded Simon to Sept. 3 for a pre-sentence report and sentence.

□

Douglas Eric Ostergard, 28, was charged with escaping and being unlawfully at large March 20 from William Head. He chose trial in provincial court and asked for an adjournment to Aug. 31 for plea.

Sidney RCMP said Monday a suspect was arrested on the Patricia Bay Highway in Sidney less than half an hour after they received a phone call from an off-duty Victoria police constable who thought he recognized a man in a car on the highway at Elk Lake.

In March, police said Ostergard was sentenced Dec. 19, 1973, to seven years for trafficking in heroin in the Nanaimo area and was transferred to William Head last Jan. 28.

□

Alberta resident Theresa Graham Rayfuse, formerly of Victoria, was fined a total of $450 by Ostler and placed on probation for six months following pleas of guilty to two charges.

One followed the theft of money from a washing-machine cashbox in a basement at 912 Selkirk in Esquimalt April 20 while the other resulted from an assault on a Victoria policeman five days later.

Mulligan said the officer had chased and caught a man wanted on a parole-suspension warrant when Miss Rayfuse twice hit the policeman on the back of the head and then climbed on his back. He said that "a private citizen helped to take her off."

□

A two-count charge was read against Monique Nerdelli, 29, of 452 Craigflower, who was charged with doing acts "on or about May 23" likely to make two boys juvenile delinquents by encouraging them to break and enter a residence and commit theft there. At her request, Ostler remanded the case to Monday for further hearing.

□

Pleas of guilty were entered by Dolores Anne Crawford, 47, of Castlegar, B.C., to a two-count Victoria charge of shoplifting seven items worth a total of $75.98 Aug. 13 from The Bay and the T. Eaton Co. Ostler chose penalties of a $200 fine on one count and a nominal one-day jail term on the other.

Inquest off till Aug. 31 in Sidney youth death

An inquest in the death last Thursday of a 17-year-old Sidney youth began Tuesday night in Victoria and was adjourned to 7:30 p.m. Aug. 31 for completion in the Central Saanich municipal hall.

District coroner Edmond Jorre de St. Jorre called the inquest in the death of William Eugene Morgan, who was struck by a tree being felled at a new subdivision site off James Island Road.

The tree fell in the opposite direction to one planned by its cutter and split suddenly, with one end hitting Morgan in the chest. The accident occurred four days after Morgan began work with a tree service firm.

A beautiful offer from

Elizabeth Arden

Elizabeth Arden's Beauty Server

A handsome tray with 5 special-sized products: Visible Difference • Instantly Refreshing Mask • Illusion Foundation Sun Bisque • Conditioning Lash Thickener "Very Brown" • Blue Grass Perfume Spray . . . is yours for 5.00 with any 5.00 purchase of Elizabeth Arden cosmetics. An attractive tray with many uses — tea serving, dessert tray or whatever. Take advantage of this beauty offer and save.

Choose from the following timely items:

Skin Deep Milky Cleanser	8 oz.	5.00
Ardena Skin Lotion	12 oz. 5.50	25 oz. 8.00
Visible Difference	1¼ oz.	12.50
Skin Dynamics Everyday Moisture	2 oz.	6.50
Beauty Sleep	2 oz.	8.00
Eight Hour Cream	1½ oz.	3.50
Great-Color Silky Shadow for Eyes		3.50
Conditioning Lash Thickener		4.00
Blue Grass Perfume Mist	2 oz. 6.00	3¼ oz. 9.00

Woodward's Cosmetics, Main Floor.

Mrs. Sophie Davidoff of the Creative Training at Elizabeth Arden will consult with you on your beauty needs this week, in our Cosmetic Department.

Woodward's

Store Hours: 9:30 a.m.-5:30 p.m. Monday to Saturday.
Evening shopping Thursday and Friday til 9:00 p.m. Phone 386-3322.

Woodward's

Advance Selling 84th Birthday Sale Ad

CORRECTION

Transonic Military Radio:

Sale price advertised incorrectly

This item should read $9.88.

Woodward's apologizes for any inconvenience this may cause to our customers.

COLOUR PORTRAIT PACKAGE*

$11.49

1.49 Deposit

Balance on delivery

2—8x10's

2—5x7's

10—Wallets

BABIES

CHILDREN

ADULTS

GROUPS

$1 per extra person in group photos.

Mayfair Shopping Centre

3147 Douglas St.

In Mayfair Mall, Aug. 17-21

Hours: Tues., Wed., Thurs., Sat. 10 a.m.-1 p.m.; 2 p.m.-5 p.m.

Friday— 10 a.m.-1 p.m.; 2 p.m.-7:30 p.m.

*Product of Photoscope, Victoria, B.C

8-14

Crate furniture is proving popular with students

By MARILYN HOFFMAN
Colonist - Monitor Service

NEW YORK, N.Y. — Crates, castaway, cart-away crates — have become sought-after items for students who must furnish dorm rooms or campus apartments on slim budgets.

Whether salvaged from behind supermarkets or wheedled away from friendly corner grocers, crates are free. Too, they exude the rough-hewn raw lumber look seen in some store-bought furniture, and if the occasion demands, they can be sanded a bit, stained, painted, slip-covered, or draped.

A survey of college students serving this summer as guest editors of Mademoiselle magazine shows the popularity of "crate furniture", as well as other trends in campus home decorating.

Jennifer Morris, who attends Scripps College in California, says, "orange crates provide stands and shelves for the wall. And my divided knickknack shelves are courtesy of a soft drink bottling company."

"I use apple crates and boxes as bookcases and shelves," explains Jan Arnold of Evergreen State College.

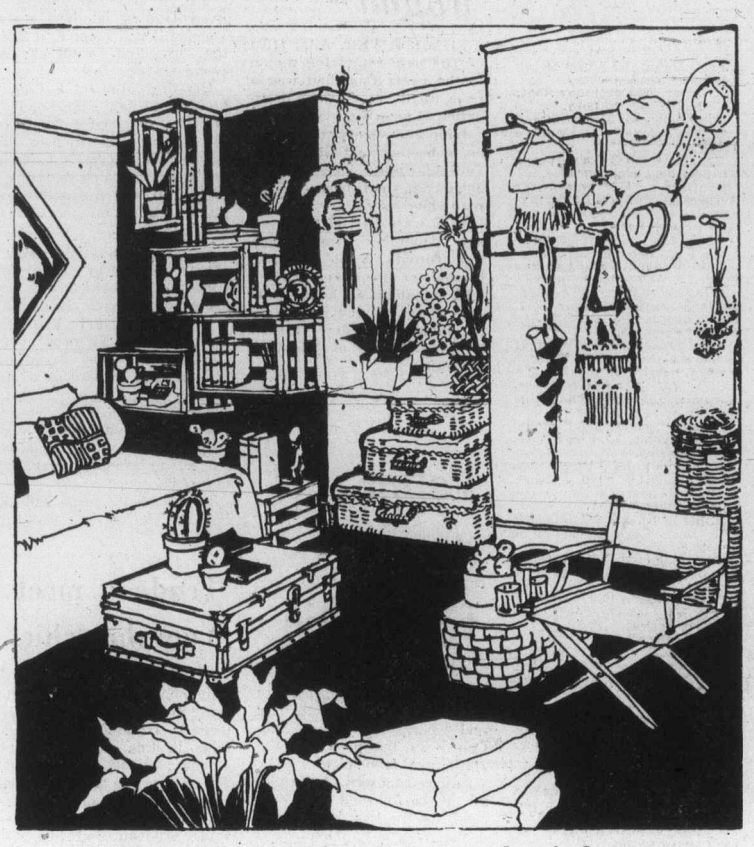

These items top favorites in students' decor

She spruced up her room with such portable decorating equipment as baskets, pictures and batiks. The latter serve as tablecloths and lampshades, as well as wall hangings.

Gina Stone from the Rhode Island School of Design proclaims "Crates, crates, crates — that's what I use for decoration." Her fellow student, Susan Ekahn, claims her best piece of furniture is a "wall unit" made from six cantaloupe crates donated by her mother's grocer.

Other furnishings include a couple of canvas director's chairs and plaid sheets sheered around the walls.

Jillair Henrie confirms that everyone at Utah State University goes in big for wood crates as bookshelves and knickknack shelves.

Becky Voight, who attends Mills College in California, admits that while she, too, is an ardent collector of crates, her "antique quilt on the wall still rules the room."

Susan Stewart of the University of Georgia, explains most student decorating these days falls into two categories — "consciously intellectual," or "strictly utilitarian."

Peter Fish, a Yale University student, leans, intellectually, toward Oriental prints and Russian icons, but enjoys the "supergraphics" that a more "artsy" student left behind on the wall.

Susan Lieberman, Duke University, goes for hand-woven Guatemalan bedspreads and Grecian pillowcases, while Michael Smith of the Memphis Academy of Arts enjoys his "clever clutter" of pillows, hanging plants, his own art work, and lots of photographs and books.

Mary Margaret Long, a student at the University of Michigan at Ann Arbor, says small student apartments there "have so many plants they look like jungles, and they have rugs hung on the walls and lots of crafts, including macrame and bad pottery."

Student art and craft work is apparently in demand on all campuses. Many students try to squeeze their budget to afford an original painting by a known artist.

Most of the guest editors polled said that if they had the money they would buy better original art, and better frames.

Articles of clothing are used by many students as room decoration. One tacks a multipocketed apron to the back of a door to serve as a holder for a multitude of small items. Still another uses stuffed T-shirts to form a kind of soft sculpture.

In the fall of 1976, plants will go to school everywhere.

ann landers

Dear Ann Landers: I work for an airline and this letter (which I swear I am going to mail, come hell or high water) has been written in my head at least a dozen times.

I can't understnad why so many people think an airline should start where Mama left off. Our only obligation is to get the passenger from one city to another safely — and on time, if possible — and to make the trip as comfortable and pleasant as we can.

People have insisted that we pay for a taxi to take them home because their cars wouldn't start in the parking lot. We've been asked to pick up the tab for a night's lodging in a motel because a passenger forgot his keys. One woman asked that we deliver her suitcase to her home because she left it in a phone booth at the airport.

If passengers choose to carry on guitars, pictures in glass frames, hockey sticks and rare pieces of art, they have no right to yell at us if something gets broken. Our major concern is people — not their possessions.

Why is it so difficult to get the public to accept the fact that all mechanical equipment breaks down occasionally? Nothing works perfectly all the time. So please, Ann, tell your readers that when they encounter a delay, it would be immensely helpful if they would try to remember it's because we don't want to risk our lives. Ask them not to scream at us like maniacs and vow they will never fly with us again. We are doing our best and we are — **Only Human**

Dear Only: I fly a great deal and I never cease to marvel at the fine job the airlines do, often under difficult circumstances.

Please accept this verbal bouquet to compensate for the skunk cabbage you receive from some of the others.

Dear Ann Landers: We hope you will print this letter before school starts this fall. My husband and I have reached an impasse.

Our 12-year-old son, Tom, was a fairly good student until he became sports crazy. All his time and energy went into sports and his grades went to the dogs.

Last semester we told Tom "no sports" until his grades improved. He was very upset and refused to study. His grades did not come up in the slightest.

Now his father says we should let the boy engage in sports when school starts because we gained nothing by depriving him of his greatest joy. I say we should hang in there and win our point. My husband and I have had some bitter arguments over this and now I don't know if I am right or wrong. Please settle it. — **Round Ten**

Dear R.: Let the boy engage in sports on a limited basis. Depriving him totally is not only unfair but unwise. Kids need the physical exercise as well as the benefits of healthy competition.

Let Tom know you have decided on a compromise and that you expect him to meet you halfway. I'll bet it works. Please keep me posted.

Dear Ann: Should first cousins marry? Yes or no? — **Call For Help**

Dear Call: In some states it's illegal. And there are other considerations, like health problems that might produce sick children.

Ask your doctor to send you to a genetic screening centre. These clinics have been immensely helpful to couples who plan a family, even if they are not related.

CHILDRENS' SHOE SALE
GIGANTIC CLEARANCE
•LOW, LOW PRICES
• BRAND NAME SHOES
2.88
• SAVAGE
• BUSTER BROWN
SHOES REDUCED TO SIDEWALK SALE PRICES
LORD'S SHOES
HILLSIDE CENTRE
8-18

An Elegant Coat for "Today's Woman"

Black wool worsted lavishly trimmed with dyed muskrat fur border and collar.
SIZES 10-16
$260.00

There is still time to take advantage of our 10% Bonus on any coat purchased before September 4th.

D'Allaird's
For Today's Woman
719 Yates Street — Mayfair Shopping Centre
8-18

The Creative Peach.

The Certo season is here. Time to create your own fresh-tasting jams, jellies and preserves with luscious, just-picked peaches and Certo* fruit pectin.

ANOTHER WAY TO SAY "I LOVE YOU" TO YOUR FAMILY.

Just watch those faces light up when your family tastes the fresh-picked flavour of jams, jellies and preserves you've made yourself.
Nothing tastes so good. Or so special.

GOOD EARTH PEACH JAM MADE WITH CERTO LIQUID.

Makes about 11 medium glasses.
4 cups prepared fruit (about 3 lb fully ripe peaches)
¼ cup lemon juice
7½ cups sugar
1 bottle Certo liquid fruit pectin.

First prepare the fruit—Peel, pit and grind or chop very fine about 3 pounds peaches. Measure 4 cups into a large saucepan. Stir in lemon juice.
Then make the jam—Thoroughly mix sugar into fruit. Place over high heat, bring to a full rolling boil and boil hard 1 minute, stirring constantly. Remove from heat and at once stir in Certo. Skim off foam with metal spoon. Then stir and skim for 5 minutes to cool slightly to prevent floating fruit. Ladle quickly into sterilized glasses.

Cover at once with ⅛-inch hot paraffin.

GOOD EARTH PEACH JAM MADE WITH CERTO CRYSTALS.

Prepare fruit as above using a total of 4 cups prepared fruit. Stir in 2 tablespoons lemon juice. Measure 5½ cups sugar and set aside. Add 1 box Certo crystals to fruit in saucepan. Place over high heat and stir until mixture comes to a boil. Stir in sugar. Bring to a full rolling boil and boil hard 1 minute, stirring constantly. Remove from heat and continue as previously described. Makes about 8 medium glasses.

3 CREATIVE ADDITIONS.

Using one of the recipes above, have fun creating your own specialty-of-the-house jams with these variations:

1. Peach and Nut Jam—Prepare Peach Jam as directed, adding ½ cup chopped almonds and ½ teaspoon almond extract to prepared fruit.
2. Rosy Peach Jam—Prepare Peach Jam as directed, adding ½ cup chopped or slivered maraschino cherries to prepared fruit.
3. Peach Ginger Jam—Prepare Peach Jam as directed, adding 1 tablespoon chopped candied ginger to prepared fruit.

USE THE SHORT-BOIL OR FREEZER METHOD.

They both give you fresh-picked fruit flavour. So you choose.
Either way, you'll make luscious jams, jellies and preserves every time.

ENJOY THAT JUST-PICKED FRESH FRUIT FLAVOUR YEAR 'ROUND.

Why stop here? You've just begun! For many, many more recipes that tell you how to turn the fruits (and vegetables) of every season into mouth-watering delicacies, take a peek underneath the label of a bottle or into a box of Certo or write to General Foods Kitchens, P.O. Box 4019, Terminal "A", Toronto, Ontario and we'll send you our booklet "Jam & Jelly Making: A Pleasurable Art".

GF GENERAL FOODS

*Registered trademark of General Foods Limited.

Be Creative.

King Fisherman

Family leads in two

The same trip to Muchalat Inlet last weekend has given the Victoria Press Employees; King Fisherman Contest lead in two categories to the Thompson family.

Marcie Thompson takes over the tyee lead with a 35-pounder from Bligh Island.

Her husband, Dennis, classified advertising manager, caught a 28-pounder in the same waters to claim the chinook salmon lead.

There is a special contest-within-the-contest for Victoria Press employees and their immediate families.

Don Erickson of Sooke, who has won river trout categories two years in succession in the King Fisherman Contest, on Monday caught what must be the biggest sockeye ever entered.

It was a 14-pounder taken off the Beechey Head trap shack on anchovy and eight ounces of weight.

He also landed a 35-pound chinook and two coho. For purposes of entries for hidden weight prizes sockeye are accepted in the King Fisherman Contest as chinook salmon. That also applies to chum salmon and steelhead caught in ocean waters.

Latest King Fisherman entries:

TYEE

Dolphin Resort
Daniel Hickens, Studio City, California; 51.0, Copper Bluffs, whole herring.

SPRING (CHINOOK)

Cheanuh Marina
Otto Wiggins, 2228 James White Boulevard, Sidney; 24.0, Beechey Head, Super Strip Teaser.
Susan Denes, 616 Cornwall Street; 5.8, 5.0, Beechey Head, anchovy.
Alan Neal, 1893 Skylark Place; 19.0, Beechey Head, minnow.
Art Archer, 3225 Happy Valley Road; 5.0, Beechey Head, minnow.
W. L. Green, 3023 Volmer; 38.0, Becher Bay, anchovy.
B. Mobey, 204-1023 Esquimalt Road; 33.0, Beechey Head, Strip Teaser.
Ron Dworski, 240 Ontario Street; 20.1, Beechey Head, minnow.
Mike Berube, 9717 3rd Street, Sidney; 22.4, Beechey Head, minnow.
Sid Brynildsen, 2929 Oriole Street; 20.0, Beechey Head, minnow.
Rick Deveson, 3016 Wascana Street; 26.0, 6.0, Beechey Head, anchovy.
A. deMeulles, 534 Cedarcrest Drive; 6.0, Beechey Head, anchovy.
A. Sankey, 501 Ridley Drive; 14.0, Trap Shack, anchovy.
Mel Padget, 3281 Fulton; 5.12, Beechey Head, anchovy.
Lynda McClymont, 23 Sandpiper Crescent, Thompson, Manitoba; 6.8, Beechey Head, Strip Teaser.
R. J. Layfield, 1238 Union Road; 5.0, Bedford Island, anchovy.
Bob Poling, 208-955 Dingley Dell; 30.0, Beechey Head, pearl pink spoon.
John Masters, 2124 Chambers; 36.0, Trap Shack, anchovy.
Ethel Cooper, 2939 Cedar Hill Road; 25.0, Beechey Head, anchovy.
Brian Baker, 2826 Kerr Road; 5.8, Beechey Head, Tom Mack Spoon.
E. White, 1660 Cedar Avenue; 8.8, 5.3, Beechey Head, minnow.
Frank Gyurkocki, 3691 Happy Valley Road; 6.3, Beechey Head, minnow.
Peter Herold, 1202 Old Esquimalt Road; 20.0, Trap Shack, Strip Teaser.
Peter Mepham, 2783 Benson Place; 7.0; Beechey Head, anchovy.
B. A. Burchill, 2150 Fernwood Road; 6.4, Beechey Head, anchovy.
Ben Colling, 1679 Donally; 24.0, Trap Shack, Super Strip Teaser.
Don Tillapaugh, 3550 Elliston Avenue; 6.0, Becher Bay.
G. Johns, 2838 Bryn Maur Road; 15.0, Church Island, minnow.
E. Lobb, 1701 Cedar Hill X Road; 5.4, Beechey Head, Strip Teaser.
John Brady, 219 Maddock West; 22.0, Beechey Head, minnow.
Ron Giles, 3334 Wickheim Road; 16.5, Beechey Head, Rhys Davis Herring Teaser, 9.0, Beechey Head, Flashtail.
Steve Giles, West Coast Road, Sooke; 38.8, Beechey Head, Rhys Davis Herring Teaser with Rhys Davis Tyee Strip.
Peter Jackson, 1078 Gosper Crescent; 17.3, Aldridge Point, minnow.
L. Evans, 4313 Columbia Drive; 7.8, sockeye, Beechey Head, minnow.
R. D. Colley, 1035 Nicholson Street; 15.0, Beechey Head, minnow.
Leslie Godo, 1020 Topax; 27.0, Trap Shack, anchovy.
Susan Bayly, 1111 McBriar Avenue; 25.0, Beechey Head, Minnow Teaser with anchovy.
Gilbert Olsen, 9452 Lochside Drive, Sidney; 30.0, Beechey Head, Minnow Teaser.
Rick Lascelle, 825 Goldstream Avenue; 14.0, 11.0, Church Rock, Strip Teaser.
Peter Kopac Jr., 1461 Gladstone; 13.6.
K. Van Gylswyk, 4044 Carey Road; 10.0, steelhead, Beechey Head, Strip Teaser.

Caravan Juan de Fuca
R. G. Pilling, 196 Bushby Street; 5.4, Otter Point, Strip Teaser.
L. C. Thomas, 1-848 Hockley Place; 27.8, Otter Point, Strip Teaser.
Jay Jaundrew, 588 Melba Place; 13.0, Otter Point.
Hether Jaundrew, 588 Melba Place; 22.0, 5.0, Otter Point, Strip Teaser.
Wayne Anaka, 3221 Frechette Street; 5.8, minnow.

Esquimalt Anglers Association
C. Thibadeau, 469 Walter Street; 9.0, Saxe Point, Strip Teaser.
John Crawford, 36-3498 Lovat; 7.8, Pedder Bay, Strip Teaser.
George Pilling, 453 Foster Street; 28.0, Bamfield, anchovy.
Dal Dalrymple, 2930 Westdowne; 6.4, Clover Point, anchovy.
May Martin, 749 Pine; 8.0, Brotchie Ledge, anchovy.
W. Dalrymple, 2930 Westdowne; 16.0, Clover Point, anchovy.
C. W. Sandberg, 205-1515 Richmond; 8.4, McCauley Point, Strip Teaser.
Ken Zarelli, 705 Wilson Street; 24.8, Race Rocks, anchovy.
R. C. Alex Ryves, 1128 Wychbury Avenue; 7.8, Saxe Point, Apex.
Jim Alexander, 930 Bewdley; 21.8, Brotchie Ledge, hootchie.

Royal Oak Esso
Gord Reimer, 631 Baker Street; 8.0, Saanichton Spit.

All Bay Marina
W. C. Tomlinson, 6394 Rodolph Road; 30.4, Sidney Spit, Stingsilda.
Jim Fulton, 1989 Hampshire Road; 11.14, James Island, Strip Teaser.
Don A. Ife, 9331 Webster Place, Sidney; 5.8, 6.13, Sidney Island, Tom Mack Spoon.
Philip S. Perry, 2033 Linda Place, Sidney; 8.8, Sidney Island, Stingsilda.
Shawn Bennett, 10326 Managh, Sidney; 5.14, Sidney Spit, Super Strip Teaser.

Deep Cove Marina
Neil Honkanen, 2122 Skylark Lane, Sidney; 7.12, Wain Rock, Stingsilda.
E. Marles, 1651 Myrtle Avenue; 7.0, Sansum Narrows, Super Strip Teaser.

West Port Marina
Steve Stenger, 2937 Merle Drive; 11.0, Sidney Spit, Buzz Bomb.

Hall's Boathouse
G. Holenchuk, 629 Fernhill Road; 11.0, Stone House, anchovy.
Len Frampton, 210 Gorge Road West; 9.14, 5.13, 5.0, Bamberton, Needlefish.
Larry Redden, 626 Phelps Avenue; 9.12, 5.2, White Lady, Strip Teaser.
Karl Leong, 3870 Gordon Head Road; 8.0, 6.0, 6.0, Misery Bay, Radiant Super Squirt.
Jerry Echlin, 311 Milburn; 7.11, 5.10, Chesterfield Rock, Strip Teaser.
S. Hemeon, 3990 Century; 7.10, Misery Bay, minnow.
Bert Nex, 2162 Neil; 7.9, 6.0, Narrows, Strip Teaser.
Albert Collicott, 277 Helmcken Road; 7.0, Chesterfield Rock, Strip Teaser.
Gordon Ball, 560 Tout Lane; 6.8, Chesterfield Rock, Stingsilda.
A. Hawthorne, 2986 Glen Lake Road; 6.6, Chesterfield Rock, plug.
Wayne Allen, 3137 Earl Grey; 6.5, Goldstream Island, Buzz Bomb.
M. Nelson, 1471 Fort Street; 6.4, Chesterfield Rock, Strip Teaser.
John Leong, 209 Berkley Way, California; 6.2, Goldstream Island, Strip Teaser.
Zou Brandl, 2772 Peatt Road; 6.0, Chesterfield Rock, Satellite.
Steve Purych, 765 Vanalman; 5.10, Misery Bay, Strip Teaser.
H. Newman, 3-2500 Florence Lake Road; 5.7, Chesterfield Rock, Strip Teaser.
John Leong, 3870 Gordon Head Road; 5.8, Goldstream Island, Strip Teaser.
Kay Taggart, 574 Cedarcrest Drive; 5.8, Misery Bay, Strip Teaser.
J. Hood, 406 Goldstream; 5.4, Misery Bay, Strip Teaser.

Genoa Bay Marina
H. Jenning, 3158 Gibbons, Duncan; 8.8, Cowichan Bay, Strip Teaser.
Joe Chadwick, 820 Trunk Road, Duncan; 22.2, Cowichan Bay, herring.

Beachcomber Marina
Carl Buckner, Mae Belle Road, Port Alberni; 14.0, Lasqueti Island, anchovy.
Julie Neveu, 4815 Townsend Drive; 15.6, Mistaken Island, green Stingsilda.
C. Biggs, 1236 Mapleglade Drive, South East, Calgary, Alberta; 12.4, Mistaken Island, white hootchie.
Marion Richards, Box 373, Princeton; 13.4, Mistaken Island, Pirken lure.
Bob McLeod, 68 Columbia Place, North West, Calgary, Alberta; 9.15, Gerald Island, Kripple K.
Andy Thomas, 4661 Lathom Street, Port Alberni; 21.12, Northwest Bay, multi-color Needlefish.
W. Innes, Sunnyside road, loco; 16.4, Mistaken Island, Herring Strip Teaser.
Leo Neveu, 4815 Townsend Drive; 8.4, Mistaken Island, Stingsilda.
L. Steele, Surrey; 20.8, Cottam Reef, Strip casting.
Jim Garfat, 1448 Jamaica; 7.0, Stingsilda.

Brechin Point Marina
E. Thorpe, 2714 Beaver Creek, Nanaimo; 6.13, Jack's Point, Buzz Bomb.
David Lambton, 720 Nightingale Crescent, Nanaimo; 12.4, Clarke Rock, Stingsilda.
Warner Newton, 116 Emery Way, Nanaimo; 28.4, Clarke Rock.
Danny Lee, 541 Churchill Avenue, Nanaimo; 15.2, 13.12, 12.12, 12.0, Hammond Bay, Strip Teaser, 18.8, 13.8, 27.0, 9.4, Brickyard, Strip Teaser, 24.12, 12.0, 19.2, 9.0, Hammond Bay, Strip Teaser.
Rick Evans, 679 North Terminal, Nanaimo; 28.8, Jack's Point, Herring Strip Teaser.
Brian Ranger, 1617 Morey Road, Nanaimo; 15.12, Five Fingers Island, Herring Strip Teaser.
Louis Roosen, Allsop Road, R.R. 3, Nanaimo; 23.10, Snake Island, herring.

Diamond Store
Rae Jacobson, 234 Jamison Road, Ladysmith; 9.1, Boulder, Minnow Teaser.

Bligh Island
Ron Gower, 1581 Thornhill; 8.0, Bligh Island, Strip Teaser.
Marcia Thompson, 1730 Ash; 10.0, Bligh Island.
Dennis Thompson, 1730 Ash; 28.0, 8.0, Bligh Island, Strip Teaser.
Sally Bell, 1913 High Park Place; 7.0, Bligh Island, Strip Teaser.

Campbell River Sportsman
Ray Luscombe, 1824 Evergreen Road, Campbell River; 29.8, 27.0, Campbell River, Stingsilda.

COHO

Deep Cove Marina
Jean Laturnus, 3635 Iona Drive; 10.3, Satellite, Stingsilda.
Harold Price, 2841 Admirals; 6.4, Pender Island, Tom Mack Spoon.
Anthony Utley, 10780 West Saanich Road; 5.0, Deep Cove Marina, Strip Teaser.

Esquimalt Anglers Association
John Crawford, 36-3498 Lovat; 5.8, Pedder Bay, Strip Teaser.
C. Thibadeau, 469 Walter Street; 6.0, Saxe Point, Strip Teaser.
M. G. Nyman, 47-1339 Craigflower Road; 5.0, 5.0, McCauley Point, Strip Teaser.
Dorothy Anderson, 460 Foster Street; 7.3, 5.0, McCauley Point, Strip Teaser.
George Pilling, 453 Foster Street; 5.4, 5.8, Clover Point, Kam Lure.
Percy Owens, 385 Kinver Street; 5.8, Albert Head, anchovy.
J. Taylor, 925 Devonshire Road; 5.7, Albert Head, anchovy.
Rob Kayter, 401 Skinner Street; 6.6, McCauley Point, Minnow Teaser.
F. S. York, 307-B Obed Avenue; 5.6, Brotchie Ledge, anchovy.
H. Gibson, 1137 Greenwood Avenue; 5.1, Brothers Island, minnow.

Weir's Beach Resort
Bud Taylor, 2838 Blackwood; 5.5, William Head, Strip Teaser.
John Edgar, 2789 Foul Bay Road; 5.0, Weir's Beach, minnow.
Allan Webster, Box 1076, Melfort, Saskatchewan; 7.12, Weir's Beach, Flasher.

Brechin Point Marina
Mark Bonkowski, 2220 Highland Boulevard, Nanaimo; 5.10, white marker, Herring Strip Teaser.
E. Thorpe, 2714 Beaver Creek, Nanaimo; 5.3, Jack's Point, Buzz Bomb.
Edward Shugalo, 5241 Metral Drive, Nanaimo; 5.2, Five Fingers Island, herring.
H. Schmidt, 1724 James Way, Nanaimo; 5.13, Five Fingers Island, hootchie.

Ship 'n' Shore Marina
A. Bergquist, Box 542, Ucluelet; 9.12, Deep Bay, Herring Strip Teaser.
Mary Matheson, 1024 Nicholson; 5.2, Chrome Island, Large Strip Teaser.
W. Matheson, 1024 Nicholson Street; 5.4, Chrome Island, Herring Strip Teaser.

Killarney Resort
Jack McNeill, 2321 Windsor Road; 6.0, Cape Mudge, Strip Teaser, 5.6, 5.5, 5.12, Cape Mudge, Super Strip Teaser.

Bligh Island
Marcia Thompson, 1730 Ash Road; 7.0, Bligh Island.
Sally Bell, 1913 Highpark Place; 7.0, Bligh Island, Strip Teaser.

Comox Bay Marina
W. F. McMailon, 2082 Beaton Avenue, Comox; 5.0, Comox, red octopus.

SMALL-MOUTH BASS

The Cottage Resort
Jason Jacob, 404-1124 Esquimalt Road; 2.12, St. Mary Lake, Rapala.

Prospect Lake Market
Walter Rosiak, 407-4758 Grange Street, Burnaby; 4.8, Prospect Lake, homemade fly.

Royal Oak Automotive
Gordon Richards, 800 Royal Oak Avenue; 4.7, Elk Lake, Deep "B".
Doug Petch, 944 Nicholson; 3.0, Prospect Lake, worm.
Kevin Wilson, 4384 Northridge; 4.4, Langford Lake, worm.

RIVER TROUT
(Other than Steelhead or Rainbow)

Anchor Marina
Jim Bulcock, Telegraph Road, R.R. 2, Cobble Hill; 1.7, cutthroat, worm.
Ken Cuthbert, Kelly Road, Koksilah; 1.2, cutthroat, Cowichan River, Cowichan Spoon.

South Shore Service
Blake Watson, Lake Cowichan; 1.2, rainbow, Cowichan River, paste.

French Creek
P. Finster, 865 Fleming; 1.14, cutthroat, French Creek, Tom Mack Spoon.

RIVER TROUT
Steelhead or Rainbow

Anchor Marina
Ken Cuthbert, Kelly Road, Koksilah; 1.4, rainbow, Cowichan River, Cowichan Spoon.

LAKE TROUT

Shady Willows Resort
William Sawyer, 915 Kingsmill Road; 3.12, St. Mary Lake, worm.

Park your wagon

PEACE RIVER, Alta. (CP) — The only remaining wagon in the great Canadian wagon train finally reached its destination at noon Tuesday.

John and Barbara Houghton, a brother and sister from Toronto, and their father, John, Sr., had been on the road since May 15.

They were part of the original 30-member group which left Toronto April 11, 1975, headed for the Peace country with intentions of homesteading. Bickering and grumbling led to its disbanding in cold weather outside of Winnipeg last fall.

B.C. awaits Ottawa word on flu vaccine allotment

B.C. is still awaiting word from Ottawa on how much vaccine it will receive to fight the expected outbreak of swine flu this fall.

Health Minister Robert McClelland said Tuesday that until he received word from the federal authorities on the amount of vaccine available and the anticipated date of its arrival, it was impossible for him to plan an inoculation program.

B.C. has ordered two types of vaccine, one to combat the current A-Victoria strain, the second to combat A-Swine flu.

McClelland said that as soon as the "Victoria" vaccines arrived they would be offered first to persons of all ages who have chronic illnesses which could be aggravated by influenza. Any surplus vaccine would then be offered to persons over the age of 65.

The swine flu virus will be held in storage for use immediately any cases are reported anywhere in the world.

McClelland said no cases of swine flu have been reported since last spring's outbreak in the United States.

"We plan to have this vaccine ready for instant use and will conduct a province-wide immunization program for healthy persons if human A-Swine flu is reported anywhere in the world," McClelland said.

The minister said Canada had placed bulk orders for the vaccines in a number of other countries with the final stages of manufacture and testing to be carried out in Canada.

"So far it is not known whether or not the United States manufacturers will have any surplus of the swine flu vaccine to sell to Canada because of the huge orders placed by the American government," McClelland said.

Public announcements as to where and when the vaccine would be ready for distribution would be made as soon as the health department received definite word from Ottawa.

Meanwhile, Ontario's medical officers of health met last week at Queen's Park in Toronto to work out details for the vaccination of 4.5 million residents against swine flu.

They were joined by people to be trained in the use of the special immunization gun that administer the vaccinations.

Ontario is buying the vaccine from the federal government, and the shots will be free to people from 20 to 50 years of age, those over 65, and the chronically ill.

Labor sets date for picnic

The Vancouver Island Labor Picnic Committee has set Sunday, Sept. 5 as the day and Parksville Community Centre as the place for the 21st annual labor picnic.

Among sponsors of the picnic, to be followed by a concert, are the four labor councils on Vancouver Island.

A major feature will be a salmon barbecue available throughout the afternoon. Events run from 1 to 7 p.m.

Speakers from the labor movement and entertainment by a folk group, Bargain at Half the Price, will be on the program.

Contests for adults and children, including men's and women's tug-o-wars, will be held. Free pop and ice cream will be provided for children.

The picnic, largest of its kind in Western Canada, is expected to draw participants from all parts of the Island.

Trudeau meets Yugoslav chief

DUBROVNIK (Reuter) — Canadian Prime Minister Trudeau met his Yugoslav counterpart, Dzemal Bijedic, for talks in this Adriatic resort Monday, official sources said. The two prime ministers discussed international issues and bilateral ties, the sources said. Trudeau and his wife are touring the Adriatic aboard a yacht.

Weather slows Andes search

QUITO, Ecuador (UPI) — Bad weather Monday hampered the search for a domestic jet airliner that disappeared Sunday and was believed to have crashed in the towering "Andes Lane" of the South American mountain chain with 59 persons aboard.

WINDOW SHADE SHOP
2727 Quadra Street
384-4895
SPECIAL $5.00
NEW COLONIAL SHADE CLOTH
applied to your old roller
Any Size up to 48" wide in green, cream or white

Individual
COLOUR SCHOOL PICTURES*
For Elementary, Junior and Senior Secondary Students

PACKAGE A
1. 5X7
2. 3X5s
2 WALLETS
8 EXCHANGE
$4.00
PACKAGE B
1. 8X10
2. 5X7s
4 WALLETS
8 EXCHANGE
$8.00
NEW ¾-LENGTH ENVIRONMENTAL STYLE
NOTE: Individual student pictures are still not available in Victoria Elementary Schools — a special welcome to Victoria Elementary School Students — your first chance to have individual Colour School Pictures.
THE NEW Mayfair Shopping Centre
TUES., AUG. 17, TO SATURDAY, AUG. 21st
TIMES: TUES., WED., THURS., SATURDAY
10 A.M.-1 P.M. 2 P.M. TO 5 P.M.
FRIDAY
10 A.M.-1 P.M. 2 P.M. TO 7:30 P.M.
*A Product of Photoscope, Victoria, B.C.
8-14

Pennington's
where fashion has No size limit

The Real Life You.....Sizes 38 to 44
You can plan a whole season of separates from these trim, sophisticated classics.
Brick red or blue plaid with matching solid shades of brick red, blue or black.
Left; top $39.98, pant $24.
Right; blazer $42, vest $24, skirt $26, shirt $19.98.
Other styles available in the group. All fashions ours alone in sizes 38 to 44.
All colours not necessarily in all stores.
8-18
Hillside Shopping Centre, 595-2521

LAST CHANCE TO ENTER

B.C. FOOD STAKES '76
WIN $1000·$500·$250
It's easy! It's fun! Just stock up on specific B.C. apricots, chicken, milk, potatoes and canned or frozen corn or peas, identified with the "Home Grown — B.C. Quality" emblem on food store shelves.
Save the product labels. Make your winning selection from one of the "Home Grown" Six — B.C. Apricots, B.C. Chicken, B.C. Milk, B.C. Potatoes, B.C. Peas or B.C. Corn, then follow the contest rules. Enter as often as you wish.
You could win one thousand dollars worth of B.C. food products . . . enough to feed your family for months!
CONTEST DETAILS WHERE YOU SHOP
LOOK FOR THIS EMBLEM IDENTIFYING THE ELIGIBLE CONTEST PRODUCTS
HOME GROWN B.C. QUALITY
B.C. FOODSTAKES '76
P.O. Box 2029
Vancouver, B.C. V6B 3P8
NAME
ADDRESS
CITY PHONE
STORE WHERE YOU SHOP
MY WINNING B.C. PRODUCT SELECTION IS
B.C. FOODSTAKES OFFICIAL ENTRY FORM

Narcolepsy widespread

'Nightmare protection'

OKLAHOMA CITY (UPI) — Researchers say people are virtually paralyzed while they dream, apparently nature's way of keeping a person from leaping out of bed during a vivid nightmare, but that sometimes such paralysis can occur during waking hours.

Many scientists believe thousands of Americans suffer from temporary paralpsis for a fe wseconds to a minute while working, driving or even making love, according to Dr. William Orr, a faculty member at the University of Oklahoma health sciences centre and research psychologist at the Veterans' Administration Hospital. The victims are conscious, but cannot, for instance, respond to questions.

Orr says a condition which brings about overwhelming urges to sleep during the day and severe bouts of drowsiness is called narcolepsy. Orr has treated about 25 persons for it this year.

"Although many people's symptoms may be very mild and infrequently spaced, most of the patients we see here have been really suffering," Orr says. "Some of them can't keep a job because their narcoleptic symptoms are so severe."

Only about 30 per cent of narcoleptics have collapsing attacks, he says, but all have severe bouts of daytime drowsiness.

"This drowsiness occurs periodically, generally three to five times a day, and can be relieved by simply taking short naps," he says.

Another sign of narcolepsy is that victims fall immediately into a sleep stage associated with dreaming rather than into the normal first stage of semi-sleep, he says. Also, many of their dreams are fearsome and threatening.

"If they will live a highly regimented life, waking up and going to bed at about the same times and napping regularly, too, then they generally can lessen the effects of the drowsiness episodes," Orr says.

Only abstinence alcoholic answer

CHICAGO (UPI) — Despite recent reports, alcoholics should not resume drinking, not even moderately, the Journal of the American Medical Association says.

Dr. Vernelle Fox, of Alcoholism Services, Long Beach, Calif., challenged the findings of the research groups in an editorial in this week's journal. Some people some day may be able to start drinking again, Fox said, but "it is very unsafe to advocate any treatment goal except abstinence."

"Alcoholism is a complex set of disorders manifested by abusive drinking. It can be the result of cultural dependency, physical addiction, or psychological dependency on the drug. By the time most people suffer enough to overcome the stigma surrounding the illness and look for help, they have some of all three dependencies at work."

Patients are few in number who after treatment are able to drink without losing control, the editorial said.

— CP

Getting it together

Eight-year-old Maureen Bell knows that mastering the hula hoop is all a matter of concentration as she takes part in children's games day on Toronto waterfront. Prizes were awarded to those with best style.

Same tests

Parts of Earth lifeless as Mars

PASADENA, Calif. (UPI) — If Viking 1 had landed in some areas of the Antarctic it would have seen no more evidence of life than it has on Mars, a project scientists said Monday.

Dr. George Sands of Viking mission control said in an interview that samples were collected from various spots on Earth and tested in the same biology instrument as the Viking unit.

"Among those with the lowest concentrattions were soils obtained from the dry valleys in South Victoria Land," he said.

The instrument is the gas chromatograph mass spectrometer which looks for organic compounds, the building blocks of life as found on Earth.

Sands said the area of Mars where Viking landed is colder than the Antarctic much of the year.

"Under the condition in which the experiment was run," he said, "no complex organic molecules were detected above the concentration of one part per million.

"The point (Dr. Klaus) Biemann wanted to make," Sands said, "is it does not exclude the possibility there may be smaller organic molecules present."

Biemann is the head of the organic molecular analysis team. In one part of his experiment, a surprising amount of water was found in the soil sample which confused some data.

"Now the next step is to conduct the analysis in such a way as to eliminate the masking effects of the water and permit the observation of simple organic molecules if they do indeed exist there," Sands said.

Another Viking experiment, which gave earlier puzzling results, went into a control phase Monday. The soil in the pyrolytic release test was heated to 160 degrees celsius for another series of tests.

"If a difference is detected on the next sequence," Sands said, "it would suggest the first response was biological."

Visit Beautiful
QUALICUM BEACH
Vancouver Island's Outstanding Resort Area. Fabulous Fishing, Two Golf Courses, Safe Sandy Beach, Scenic Drives or Just Relax. Only a Two-Hour Drive from Victoria.

CRESCENT RESORT MOTEL
One of Vancouver Island's most attractive resorts. Situated on high bluff off hwy. Panoramic view. Sleeping and kitchen units. Quiet and secluded. Open all year. Phone 752-9551. AAA & CAA Approved. Bob Day.

QUALICUM BEACH GOLF COURSE
Situated in the heart of Qualicum, overlooking the Gulf of Georgia. The most scenic golf course on the Island. Clubhouse facilities, pro shop, club rentals and electric golf carts. Ph. 752-6312.

THE QUALICUM ARMS INN
Full dining facilities; self-contained cottages, private beach. Off highway on Georgia Strait. The Donisons welcome you. Box 10, Qualicum Beach. Phone 752-9363.

SHORELINE MOTOR INN
At the beach and Golf Course. Boat rentals nearby. Breakfast, lunch and dinner at the Tapestry Room. One and two-bedroom units, TV and some kitchens. Relax and enjoy the most beautiful sunsets. 752-6117.

THE GEORGE INN
Banquet and convention facilities, indoor pool and sauna. Rooms overlooking the golf course and ocean. Phone 752-9238. J. E. Newell, Manager.

SNOW-WHITE MOTEL
Sleeping and housekeeping units, fully equipped kitchens, bath, 350 ft. of beach frontage. Chargex and Master-Charge. Phone 752-6642.

QUALICUM COLLEGE INN
A complete and gracious hotel. Qualicum's friendliest and largest. Dining room, pool, sauna, whirlpool and gym. Five meeting banquet rooms. All set in 14 waterfront acres. 752-9262.

CAPTAIN'S QUARTERS MOTEL
One bedroom self-contained suites located on the beach. Open all year round. For information write c/o R.R. 1, Qualicum Beach. Phone 752-6433.

QUALICUM VIEW AUTO COURT
400' of safe sandy beach, quiet, off hwy. Fully equipped all electric housekeeping cottages, TV, showers, laundry, trailer hookups, boats. Ideal for families. Robert and Anne White, Box 52. Ph. 752-9322.

EAGLECREST LODGE
Open all year. Private beach. Lodge accommodation and cottages with kitchenettes. Dining room, cocktail lounge, heated pool; golf course nearby. Phone 752-6991. R.R. No. 1, Qualicum Beach.

EAGLECREST GOLF CLUB
Located 2 miles south of Qualicum Beach. Golf lessons, driving range, club and cart rentals, lounge and coffee shop, showers and lockers. Phone 752-6311.

BUENA VISTA
7 units. 1 and 2-bedroom suites on the beach. Electric kitchens, TV, spacious lawns, oysters, clams, salmon fishing, golf. Low off-season rates. Phone 752-6661.

GREENBANK MOTEL
Separate well kept electric 1-bedroom units, TV. Pets welcome. Parking for cars and boats. Spacious grounds, barbecues, picnic area. Phone 752-6635. Low winter rates. Louse and Bill Hall.

ST. ANDREW'S LODGE
Glen cottages, open all year, lodge accommodation, well equipped housekeeping cottages, park-like setting on beach, lawn games. Low winter rates. Write for brochures. Ph. 752-6652. Miss E. Little.

SEAVIEW AUTO COURT
Six housekeeping units, private beach, off the highway, safe for children. Phone 752-6671. Box 125, Gordon and Ruth Cook.

SAND PEBBLES INN & RESTAURANT
28 units, some with housekeeping, plus full dining facilities, all located right at the beach. Golf, tennis and fishing nearby. No pets please. Rates $20 and up. Master-Charge and Chargex. Box 520, phone 752-6974.

CAMELOT SEASIDE RESORT
Open all year. Phone 248-3998. Spacious playground off highway. 1, 2 and 3-bedroom cottages right on the beach, all with complete kitchens. Boat basin, launching and rentals, golf nearby.

QUALICUM BEACH CHAMBER OF COMMERCE
QUALICUM BEACH, B.C. CANADA
TOURIST BUREAU
PHONE 752-9532

WAREHOUSE FOOD STORES
• 3475 QUADRA • 47 SONGHEES RD. • 877 GOLDSTREAM Langford • BURNSIDE PLAZA Burnside and Tillicum
LANGFORD AND BURNSIDE PLAZA STORES Open Sundays 10 a.m. to 6 p.m.
OPEN EVERY NIGHT 'TIL 9 SAT. 'TIL 6
PRICES EFFECTIVE AT ALL STORES WED., THURS., FRI., SAT.
We Reserve the Right to Limit Quantities. Stock on hand only.

BACON Lean by the Piece LB. 99¢
New Zealand SPRING LAMB SHOULDER CHOPS, 89¢ Lb.
FRYING CHICKEN Grade A fresh whole or cut up tray pack. 79¢ LB.
CROSS RIB ROAST of BEEF grain fed. Grade A, LB. 99¢
New Zealand SPRING LAMB SHOULDER ROAST 85¢ LB.
COCKTAIL SAUSAGES 12-oz. Pkt. 69¢
7-UP OR PEPSI COLA Plus Deposit 3 26-Oz. Bottles. 99¢
LOCAL NO. 1 WHITE ROSE POTATOES Fresh Dug Today 10 lbs. 49¢
Fresh dug today! NEW CROP COOKING ONIONS 3 LBS. 29¢
FROZEN ORANGE CONCENTRATE York 2 12-Oz. TINS 99¢
CAULI-FLOWER Fresh, Local. Snowball. EA. 39¢
Young Baby BEEF LIVER Sliced lb. 47¢

There she goes again!
TO SHOP AT THE WAREHOUSE WHERE THE OVERHEAD IS LOW AND WE ALL SAVE DOUGH!

Carnation Frozen FRENCH FRIES Gigantic 2½-Lb. BAG 69¢
VINEGAR Winston House LARGE 40-OZ. BTL. 47¢
Cadbury CHOCOLATE BARS PKG. OF 4 69¢

WAREHOUSE
LOW, LOW PRICES
SUGAR 10 KG. 22 lbs. No. 1 Granulated. With $10 purchase or over 4.99
FLOUR FIVE ROSES With $5.00 purchase or over. 20-LBS. 2.29
Mont Clair TOILET TISSUE 4 ROLLS 79¢
MARGARINE IMPERIAL Fit for a Queen or a King! 3 LBS. 1.47
GRAPES THOMPSON SEEDLESS 3 LBS. 1.00
LOW, LOW PRICES

KERR MASON WIDE MOUTH JAR LIDS DOZ. 69¢
NEW PACK NABOB PURE STRAWBERRY JAM Large 24-Oz. Jar, 1.29
Delmonte PINEAPPLE Sliced, Crushed, Tidbits. 2 14-Oz. Tins 79¢

RISE 'N SHINE ORANGE FLAVOR CRYSTALS Pkgs. of 4 69¢
Delmonte Pure PINEAPPLE JUICE Giant 48-Oz. Tin, 49¢
MACARONI AND CHEESE DINNER Garibaldi 5 7¼-Oz. Pkgs. 1.00

MORGAN

LIL ABNER

JUDGE PARKER

TUMBLEWEEDS

RIP KIRBY

BLONDIE

MARY WORTH

HI and LOIS

KERRY DRAKE

MOMMA

M. V. Chesnut's Garden Notes

In writing about the culture of gladiolus, I could, of course, simply say "Do this" and "Do that," but it seems to me that the present-day hobby gardener expects more than just cold-turkey instructions; they want to understand the whys and wherefores too.

With this in mind, I think we might take a look at the rather unusual root system of the gladiolus, for this has a decided bearing on the treatment they should have.

At planting time, if you take a look at the bottom of a glad bulb, you will see a circle of little white swellings around the edge of the root scar. These pustules are actually the embryo roots, and very soon after planting these roots will be pushing out into the surrounding soil.

This first set of roots is really more for anchorage in the soil than for providing food for the topgrowth, for at this stage the plant is living upon the nutrients stored in the bulb, and it doesn't need very much from the soil except moisture.

Later in the summer, shortly before the flower spike can be felt within the sheath of leaves, a new and quite different set of roots starts to form. This time they come not from the bottom of the bulb you planted, but from the top, just at the base of the new plant.

While the first set of roots was rather thin and fibrous, these new roots are thicker and more fleshy. They grow at a very rapid rate, and they are hungry brutes, foraging widely for food and plunging deeply for moisture.

These second roots perform several important functions. First, they take over the job of supplying food for the plant, as by this time all the nutrients stored in the old bulb are exhausted and the bulb itself is beginning to shrink and wither. This is why it is important to incorporate plenty of good stuff in the gladiolus plot before planting time.

Another function of the new roots is to provide additional anchorage at a time when it is badly needed, for at this stage the topgrowth is growing tall and the flower spike is shooting away up. Without a good grip in the soil, these top-heavy plants will topple in the wind.

This is why manure or compost used in preparing the gladiolus site should be thoroughly and intimately mixed with the soil, to encourage these fleshy roots to spread widely and plunge deeply. We don't want them pausing to exploit any lumps of goodness encountered in the soil.

By the same token any water you give glads should be in sufficient quantity to penetrate away down deep. Glads use a lot of water at this stage of their development, but you don't want these important anchor roots hanging around just below the surface waiting for their daily driblets. This is why I grow my glads in shallow trenches — so they can be flooded with the hose.

Still another function of the second roots is to feed and plump up the new bulb for next year's flowers. They work in close co-operation with the leaves on this project, so it is important, when cutting the flower spike, to leave as much foliage on the plant as possible. Don't neglect the plant after flowers have been cut — keep up the care and watering, for the longer you can keep the leaves green and functioning, the bigger and better bulbs you will dig up this fall.

Jack Smith

One of the many frustrations of life in a bureaucracy is not knowing which bureau to call on for help or advice in an emergency. Most or us know whether to phone the police or the sheriff, though even for this basic service there is much blurring of jurisdictions in a metropolis like Los Angeles.

Beyond that, though, the lines of responsibility can be very indistinct. First the citizen has to categorize his problem. Then he has to look in the white pages for the appropriate government — city, county, state or federal — which in itself is a decision requiring more experience and sophistication than most of us have. Then, assuming he has the good luck to stumble into the appropriate government, he must find the appropiate bureau, or sub-bureau. And once in the appropriate bureau, he must find exactly the appropriate person, who is most often on his or her vacation or out to lunch, or at best in a grumpy mood.

I had lunch the other day with Jean Holloway, the television writer, who told me about a recent occurrence in which she tried to get help, or at least advice, from the appropriate agency, with less than reassuring results.

Miss Holloway lives in a part of the Santa Monica Mountains that still provides a rustic habitat for wild life, despite the intrusion of civilization. She has seen deer and heard coyotes and encountered the large birds and smaller mammals that happily survive in this precarious environment.

Miss Holloway also owns a schnauzer, which is a small gray terrier of German origin. Though of fiesty disposition, like most terriers, the schnauzer is too small (12 or 15 pounds) to give much account of himself in a fight, and in the face of the unknown has no more courage, I would guess, than the rest of us.

What happened was this: Miss Holloway's schnauzer was attacked from the rear by a very large bird which Miss Hollowell, not knowing birds, took for a hawk.

"He was huge," she said, spreading her hands as far apart as she could. "He had a wingspread like this."

Miss Holloway is not a large woman, but I would estimate the distance between her outspread hands at no less than 5 feet. That would be a very large hawk indeed. True, the red-tailed hawk is said to have a spread of 4 to 4½ feet, and is often seen in Los Angeles, but a red-tail with a wingspread as great as Miss Holloway's would be an extraordinary bird. I am more inclined to think that the bird which attacked her schnauzer was a condor.

"What exactly did the bird do?" I asked.

"He grabbed my schnauzer from behind in his claws, like this," she said, forming her hands into claws to demonstrate that the bird had grasped the dog by the hindquarters.

"What did you do?"

First, Miss Holloway had run out screaming to drive off the bird and rescue the dog. However, the bird did not exactly flee, but merely flapped off to a nearby perch, from which he obviously was planning to renew his attack when Miss Holloway was out of the way.

Miss Holloway is not without experience in the bureaucratic labyrinth, but even she didn't think at first to call the State Department of Fish and Game, which turned out to be the appropriate bureau. I was not taking notes, and can not retrace the series of inquiries by which she finally arrived at that department and found the right man in the right niche.

She told him what had happened and the man asked her to describe the bird, which she did as best she could, not being able to demonstrate the wingspread by extending her arms over the telephone.

"What did he say?" I asked.

"He said, 'Lady — did you harm that bird? That bird is protected.' "

Miss Holloway told the man she meant no harm to the bird, but had every reason to believe that the bird meant to harm her schnauzer.

"I told him I'd never seen anything like it," she said, "and asked him just what he thought the bird would have done. He said schnauzers are small and gray and look like a rabbit, and the bird thought my schnauzer was a rabbit. He said the bird would have lifted him and flown up and dropped him from a height to stun him, and would then have torn him to pieces."

Miss Holloway told the man she didn't mind the bird being protected, but what she wanted to know was, who was going to protect her schnauzer.

"He said, 'Lady — the schnauzer has you — the bird has us.'"

That's where it stands.

I explained to Miss Holloway that the condor is in very grave danger of becoming extinct. There are only 50 of them left, if that many, and if they are to survive they must have protection.

She understands that, but she's still uneasy about her schnauzer.

Sydney Harris

A Lutheran minister in Michigan would like me to explicate a recent "Thought at Large" in which I stated that "... we all know that negative values get a lot more activity than positive ones."

It is a commonplace that vice accomplishes more than virtue, that we are motivated by evil far more than good. No one ever saw a mob rushing across town to confer a benefit. We are moved more easily to complaint and criticism than we are to forbearance and praise.

In the classical and medieval idea of "evil," it is an absence of good, a negation. Evil is not viewed as a positive thing in itself, but only as a deficiency. I believe this to be grossly wrong, both theologically and psychologically. Evil is a positive, a potent, thing.

Martin Buber, the great Hebraic scholar, viewed evil as the dynamic element in life. It is what builds, creates, animates, inspires—as well as what destroys. (This is what Brahms meant when he said that "Beethoven would have been a master criminal had he not possessed his genius for composing.")

It is the task of the human spirit to enlist this power for evil in the service of good—not to deny it, repress it, or simply condemn it. As Freud has shown, the repression of evil impulses only forces their return as a later date, in a worse manner.

Consider the "bad boy" in a rough neighborhood—the gang leader. He is usually, if not always, the brightest, the bravest, the most imaginative of the group. But because his environment places a premium on evil activity, and does not reward good actions, he enlists all his virtues in the service of his vices.

Evil is like fire—a magnificent servant, or a terrifying master. Without the energy of fire, man could accomplish little; and yet one match can burn down a million trees. This is the paradox of evil: Without it, goodness has no dynamic material to work on; but fire is engaged in a perpetual struggle to overcome and dominate its users.

Goodness is passive, reflective, like a match that has no function until it lights something. The truly good people in the world are not the prissy and repressed, those who simply avoid doing wrong, but those who dare to act, to seize the burning brand and turn it to creative purposes. They manipulate the evil within them so that it works for a higher end, not for its own destructive sake.

This is why we see such flaws of vanity, or even tyranny, in people as noble as Florence Nightingale or Albert Schweitzer. They were good in a dynamic sense, boldly transmuting the aggressiveness in their natures into generous and productive actions. Evil cannot be preached or whipped out of us; then, all that is left is docility, and not virtue.

James Bacon's Hollywood

HOLLYWOOD — **Jackie Mason** started out as a rabbi then got tired of hearing people tell him how wonderful his sermons were, so he became a stand up comic.

After 20 years of playing Las Vegas and all the clubs, he got tired of hearing people telling him how funny he was.

So he became a producer.

"It's the only business where you start off with nice guys and then they turn into h——s. So I find it a new and different challenge."

He started out by producing a play called Teaspoon Every Four Hours. It was a phenomenal flop.

So he switched to movies and came up with a picture called The Stoolie, starring himself.

"I starred myself because I know I will work cheaper for me than anyone else. If I had hired **Richard Burton** and paid him $1 million, already I would start off owing $200,000.

"I couldn't buy film for the camera. So what good is it if you have Richard Burton in a movie and there's no film in the camera?"

It all sounds logical the way he explains it. The picture opened to good business and good reviews in New York. It's coming out here in a few weeks.

As a result of his movie production debut, Jackie has signed a four-picture deal with attorney **Francis Schwartz**, the well-known movie lawyer.

First on the slate is a Jewish Western by name of The Man Called Rio.

Jackie plays a Jewish gunslinger whose name is Leo Levine, but the title derives from his Chinese sidekick who can't pronounce Leo.

"I find that making a picture from its beginning to end is the most interesting thing I have ever done.

"I gave up comedy because after 20 years I got no better."

After that four-picture deal is finished, movie production —the great ulcer carrier— may drive him back to comedy.

Or the temple.

PIXies by Wohl

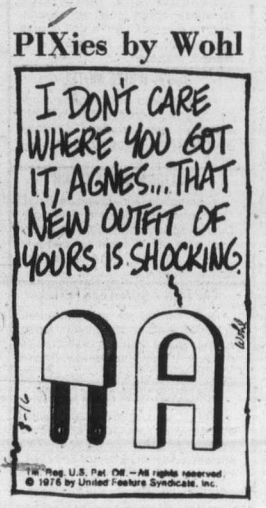

Experts urge education accord

OTTAWA (CP) — An international group of experts has warned Ottawa and the provinces to co-operate in forging new national education policies or face a wave of public opposition to future growth of school systems.

In an analysis of Canadian education programs, released Tuesday, the Paris-based Organization for Economic Co-operation and Development said the two levels of government together must make crucial political decisions on education policy even though the provinces claim complete control over education.

The 265-page study said that while Canada's education system is one of the most sophisticated in the world, it is threatened by a striking lack of future policy planning in most provinces and by little federal - provincial co-operation.

"Without political leadership and responsibility . . . a severe backlash against future educational development in Canada may be unavoidable."

Experts from five OECD countries prepared the study as the sixth and final volume of an extensive analysis of the Canadian education system. Earlier volumes criticized the lack of a national education policy in the country.

The 24-country OECD, of which Canada is a member, was formed 16 years ago to promote economic growth and stability among member countries.

The study brimmed with praise for the growth of the educational system since 1960, saying it was "hardly an exaggeration to talk about a second great Canadian pioneering achievement."

Education spending at all levels rose to $2.2 billion this year from $1.7 billion in 1960 while enrolment increased 45 per cent to a peak of 6.3 million in 1972. Canada has more of its citizens in school, 30.9 per cent of the population, than do any of 10 big countries surveyed by the OECD.

However, this growth has produced serious disparities in quality of education in different parts of the country and has failed to meet the needs of special groups, the study said.

There were serious shortcomings in education facilities for the handicapped, Indians and Metis, students learning a second language and for exceptionally intelligent students.

It also criticized lack of physical education programs and slowness in promoting women into senior university teaching and school administration posts.

The strongest criticism was directed at what the analysts saw as a lack of federal-provincial co-operation on future policy. The report said Ottawa and the provinces paid for an elaborate and costly education system, but now appear unwilling to discuss future development.

Although it spent $2.5 billion on education last year, 20 per cent of all school spending, the federal government has no education department and pretends to take no direct part in education policy, the report said. At the same time most provinces have no clear education policy goals.

The result is "an elaborate make-believe" in which federal-provincial political debate is avoided. While this may be necessary to help preserve Confederation, taxpayers increasingly will demand that the two levels of government work more closely to set common goals for education, the report said.

The report said the taxpayers accepted the big growth of school facilities in the 1960s as essential, but now want to know whether they are getting value for their money.

The study recommends that the council of ministers of education, a federal-provincial group, take on a new role in setting future policy.

At present the council is only "a private meeting place" for ministers. Secretary of State Hugh Faulkner, minister responsible for most of Ottawa's education financing, has been seeking a greater policy-making role for the council but so far there is no agreement.

The report said lack of education provincial policy was striking, except for Manitoba and British Columbia.

"The general tone of policy-making appears to be adaptations to short-term pressures, doing a little more of what already has been done, and above all pressing for economies and reductions of expenditures."

The study said local school boards have lost much of their policy-making authority and now are relegated to controlling the day-to-day administration of school systems.

PRATT & LAMBERT PAINT
NOW AVAILABLE
wholesale AT retail
NATIONAL PAINT STORES LTD.
Fairfield Shopping Plaza
1560 FAIRFIELD
595-1044

272 GORGE ROAD WEST
FAIRWAY
HOURS 9-9
SUNDAYS 9-6
GIANT DISCOUNT SALE
PRICES EFFECTIVE: Wed., Thurs., Fri., Sat. Aug. 18, 19, 20, 21
We Reserve the right to Limit Quantities—While stocks last.

• FRESH VEAL SALE •
VEAL T-BONE OR SIRLOIN STEAK LB. 2.09
BONELESS VEAL CUTLETS LB. 2.29
VEAL SHOULDER CHOPS LB. 1.29
FRESH BREADED VEAL PATTIES LB. 1.29
FRESH VEAL CHOPS LB. 1.69
FRESH VEAL BONELESS STEW LB. 1.29

CANADA GRADE A BEEF RUMP ROAST OR BARON OF BEEF 1 LB. 4.49 BONELESS
BABY BEEF LIVER GOV'T INSPECTED Sliced LB. 49¢
BEEF KIDNEY GOV'T INSPECTED LB. 39¢
SCHNEIDERS COUNTRY MAPLE SAUSAGES 1-LB. PKG. 99¢
GALTEE IRISH SLICED BACK BACON 1-LB. PKG. 1.99
MARGARINE PARKAY BRAND 2-LB. PKG. 89¢
CRUSTY ROLLS M.H. BRAND PKG. OF 8 39¢
FRENCH FRIES CARNATION 2½-LB. BONUS BAG 65¢
BANANAS GOLDEN RIPE 6 LBS 1.00
CORN on the COB LOCAL FRESH 10 FOR 89¢
GRAPES SEEDLESS 3 LBS 1.00

TURKEYS FRESH YOUNG UTILITY while stocks last lb. 79¢
PEANUT BUTTER SQUIRREL SMOOTH OR CRUNCH 48-OZ. TIN 1.89
BATHROOM TISSUE BABIES ONLY PLEASE, 2-PLY 4 ROLLS 95¢
PAPER TOWELS WHITE SWAN 2 ROLLS 89¢
BUTTER FIRST GRADE FRASER VALLEY with 15.00 order or over. Limit one 79¢
CEREAL GREENAWAY BRAND GRANOLA ASSORTED 2 LBS 1.29
COFFEE MJB 2-LB. TIN 3.69
JELLY POWDER JELLO 4 3-OZ. PKGS. 89¢
INSTANT CHOCOLATE Nestle Quick 2-LB. TIN 1.69
PEACHES SUCCESS SLICED 2 28-OZ. TINS 89¢
CORN FLAKES COUNTRY 2 10-OZ. PKGS. 1.00
COOKIES McCORMICK GINGER OATMEAL 2-LB. PKG. 1.19
CAKE MIX ROBIN HOOD 8-oz. Pkg. CHERRY PUDDING 4/1.00
FRENCH MAID BLEACH 128-OZ. JUG 85¢
COMET GIANT SIZE CLEANER 49¢
MR. CLEAN 32-OZ. PLASTIC 1.19
PINE-SOL CLEANER 40-OZ. JUG 1.89
IVORY BAR SOAP 4 BARS . . . Personal size 59¢
8-18

The British Columbia Chiropractic Assoc.
announces the opening of an office for the practice of
CHIROPRACTIC
by
JAMES ALLEN, D.C.
at
2602 Quadra Street
(One block South of Hillside)
By Appointment
386-8887

James Sadler

Deputy minister leaving B.C. post

One of the best-known civil servants in British Columbia will retire Sept. 1 after close to 40 years with the provincial government.

James Sadler, deputy minister of the human resources department, will leave his post with high praise from his latest minister, William Vander Zalm.

In announcing Sadler's resignation Tuesday, Vander Zalm said his contribution to both government and society as a whole had been invaluable.

"Jimmy is more than a civil servant, he's an institution," Vander Zalm said. "More than anyone I have met since coming to Victoria he has helped, guided, and sometimes cajoled us through both exciting and trying times.

"His vast experience and amiable yet firm manner have been a source of great comfort to me and he will be sorely missed."

Sadler, 62, started his career with the provincial government in 1937 after graduating from the University of B.C.

He has no immediate retirement plans other than to do some fishing from his Babine Lake cabin.

Shah grants amnesty

TEHRAN (AP) — Shah Mohammed Reza Pahlevi has granted amnesty to 307 prisoners convicted by army courts to celebrate the 50th anniversary of the Pahlevi dynasty, a military tribunal spokesman announced.

Arbess new director of Indian education

Dr. Saul Arbess, managing director of the Coqualeetza education-training centre for native Indians at Sardis, has been appointed provincial director of Indian education.

Education Minister Pat McGeer said Tuesday that Arbess will be responsible for the development and co-ordination of education programs for Indian students in the provincial school system.

Arbess, 37, holds degrees in psychology and anthropology from McGill University, Montreal.

Confidets
For confidence and comfort every month, and a special saving this month!

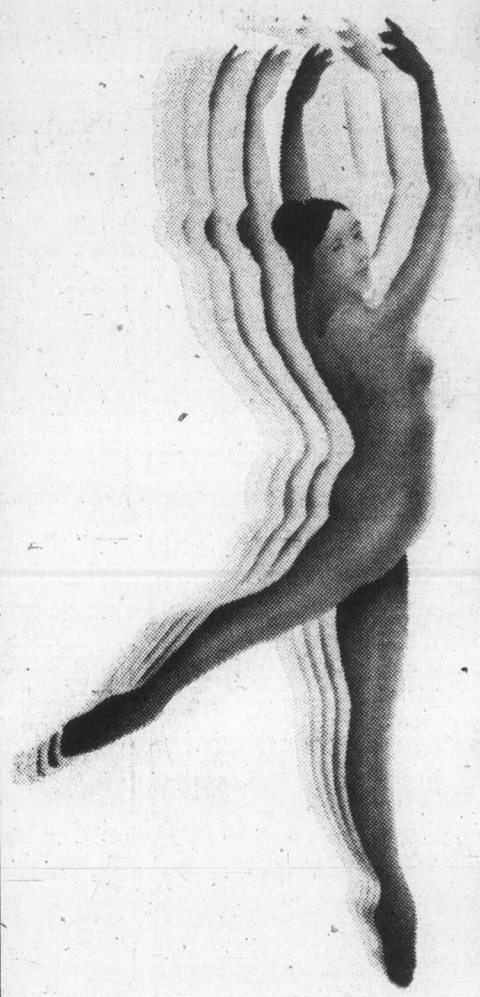

Confidets sanitary napkins are designed with a different shape from the ordinary, rectangular kind. Confidets are gently tapered to fit your body better; to let you move more freely and easily. With Confidets, you won't give a second thought to security. You will *know* you are protected. Because Confidets are thicker in the middle, where absorbency is needed most.

Now is the time to discover the special benefits of Confidets while taking advantage of a special *price*, too.

The shape of Confidets sanitary napkins.

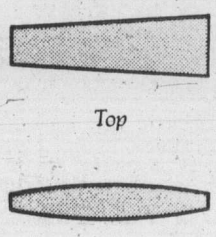

20¢ Confidets For a feeling of confidence. 20¢
20¢ off any size package of Confidets.
Mr. Dealer: Upon presentation of this coupon by your customer against the purchase of one package of either size Confidets. Scott Paper Limited will pay you 20¢ plus 5¢ for handling. Application for redemption on any other basis constitutes fraud. Invoices showing your purchase of sufficient stock (in previous 90 days) to cover all coupons presented for redemption must be shown on request. Coupons will not be honoured if presented through outside agencies, brokers or others who are not specially authorized by us to present coupons for redemption.
For redemption mail to
SCOTT PAPER LIMITED.
P.O. Box 3000.
Saint John, New Brunswick. E2L 4L3
SCOTT PAPER LIMITED
20¢ 20¢
1203234

386-2121
Monday through Saturday
8 a.m. to 6 p.m.

CLASSIFIED ADVERTISING

Vancouver Island's Largest Shopping Centre in Print

386-2121
Monday through Saturday
8 a.m. to 6 p.m.

CLASSIFIED ADVERTISING RATES

All rates quoted are for insertion in both the Daily Colonist and Victoria Times.

Single Paper rates available on request.

REGULAR CLASSIFIED LOCAL RATE PRIVATE PARTY ONLY

1 or 2 days
12c per word per day
3 to 5 consecutive days
10c per word per day
6 consecutive days or more
9c per word per day

REGULAR CLASSIFIED LOCAL RATE COMMERCIAL ADVERTISING

1 or 2 days
15c per word per day
3 to 5 consecutive days
12c per word per day
6 or more consecutive days
11c per word per day

SEMI-DISPLAY LOCAL RATES

Any advertisement which varies from 6 pt. regular classified style shall be considered semi-display 14 agate lines per column inch

1 or 2 days
55c per agate line per day
3 to 5 consecutive days
50c per agate line per day
6 or more consecutive days
45c per agate line per day

NATIONAL AND OUT OF PROVINCE RATE

Regular Classified 15c per word
Semi-Display 60c per agate line
14 agate lines per column inch

BIRTH NOTICES

Up to 30 words $3.30
Each additional word 10c

DEATH NOTICES, MEMORIAL NOTICES AND CARDS OF THANKS

47.5c per count line per day

PRIVATE BOX NUMBERS

$2.75 except Help Wanted Advertisements, $4.40 which includes a Position Filled Advertisement.

Contract rates for local businesses available on request.

CLASSIFIED ADVERTISING COPY DEADLINES

REGULAR CLASSIFIED advertising may be placed in The Daily Colonist up to 5 p.m. the day prior to publication and in the Victoria Times up to 6:00 p.m. the day prior to publication.

SEMI-DISPLAY advertising may be placed in The Daily Colonist up to 12 noon the day prior to publication and in the Victoria Times up to 4 p.m. the day prior to publication.

CLASSIFIED SERVICE FOR DUNCAN COWICHAN VALLEY AND CHEMAINUS

Classified Ads phoned in to our Duncan office before 3:30 p.m. will appear in the following day's papers.

746-6181

TERMS OF PUBLICATION

The Victoria Press Ltd. shall not be liable for non-insertion of any advertisement beyond the amount paid for such advertisement.

In the event of an error occuring the liability of Victoria Press Ltd. shall not exceed the charge for the space actually occupied by the item in question.

All claims on error in publication shall be made within 12 hours thereafter and if not made shall not be considered. No claim will be allowed for more than one incorrect insertion not for errors not affecting the value of advertisement.

All estimates of cost are approximate. Advertisers will be charged with space actually used.

All advertising copy will be subject to the approval of the Victoria Press Ltd., who reserve the right in its sole discretion to classify, reject or insert copy furnished.

All advertisements must comply with the British Columbia Human Rights Act. This act states no advertisement may state or imply a preference, limitation or specification on the basis of an applicant's race, religion, colour, marital status, ancestry, place or origin, age; or sex (unless the matter relates to the maintenance of public decency AND prior approval has been obtained through the Human Rights Branch).

While every endeavor will be made to forward replies to box numbers to the advertiser as soon as possible, we accept no liability in respect of loss or damage alleged to arise through either failure or delay in forwarding such replies, however caused, whether by negligence or otherwise.

NOTICE OF COPYRIGHT

Full complete and sole copyright in any advertisement produced by Victoria Press Ltd. is vested in and belongs to, Victoria Press Ltd.; provided, however, that copyright IN THAT PART AND THAT PART ONLY of any such advertisement consisting of illustraions, borders, signatures or similar components which is, or are, supplied to Victoria Press Ltd. by the advertiser in the form of reproduction proofs, veloxs, engravings, etc., and incorporated in said advertisement shall remain in and belong to the advertiser.

BUSINESS OFFICE HOURS

Monday to Friday
8:30 a.m. to 5 p.m.

PHONE DIRECT
386-2121
TO PLACE YOUR CLASSIFIED ADVERTISEMENT

CLASSIFICATION INDEX

VITAL STATISTICS
1 Births
8 Cards of Thanks

THE FOLLOWING SEVEN CLASSIFICATIONS ON THE LAST PAGE OF CLASSIFIED

305 Deaths and Funerals
308-A Cards of Thanks
309 In Memoriams
310 Funeral Directors
311 Monumentals
312 Florists
313 Miscellaneous

NOTICES
14 Announcements
15 Coming Events and Meetings
16 Catering, Banquets and Reception Rooms
17 Restaurants
18 Places to Visit
20 Lost and Found

EMPLOYMENT
21 Help Wanted — General
22 Office Help
23 Skilled Trades
24 Sales Persons and Agents
25 Teachers
26 Part Time—Temporary Help
30 Situations Wanted

BUSINESS SERVICES AND DIRECTORY
36 Business Services and Directory

PERSONAL SERVICES
33 Bands, Musicians and Orchestras
34 Pre-Recorded Music
40 Business Personals
43 Dancing
42 Education
71 Music Teachers
39 Personals
32 Trade Schools
38 Travel

MERCHANDISING
83 Aircraft
117 Antiques
78 Bicycles
80 Boats and Marine
65 Building Supplies
93 Cameras, Supplies and Photo Finishing
127 Chicks, Poultry, Hatching Eggs, Supplies
135 Farm Implements
60 Fuel
97 Furniture
120 Garden Supplies
99 Groceries, Meats and Produce
130 Heavy Equipment and Machinery
128 Livestock, Supplies and Events
100 Miscellaneous for Sale
103 Miscellaneous Wanted
109 Miscellaneous to Rent
77 Motorcycles
70 Musical Instruments
125 Pets and Supplies
96 Ranges, Stoves and Furnaces
92 Sporting Goods
115 Swaps
63 Timber
98 TV, Stereo, Radio Sales and Service
112 Wanted to Rent, Miscellaneous
116 Coins and Stamps

AUTOMOTIVE
155 Automobile Financing and Insurance
164 Auto Body and Painting
162 Auto Repairs, Service and Towing
168 Campers, Trailers and Motor Homes
166 Cars and Trucks Wanted
150 Cars for Sale
151 Sports, Import Cars
148 Lease Vehicles
169 Mobile Homes and Parks
149 New Car Directory
160 Parts, Accessories
158 Tires
154 Trucks, Buses and Vans
156 U-Drive and Auto Washing

ACCOMMODATION
185 Convalescent and Rest Homes
175 Hotels
178 Summer Homes, Cottages and Resorts
181 Tourist Accommodation

RENTAL
201 Apartments to Rent, Furnished
200 Apartments to Rent, Unfurnished
202 Furniture to Rent
203 Apartments Wanted
206 Duplexes to Rent
207 Duplexes Wanted to Rent
215 Halls, Warehouses, Stores and Offices to Rent
197 Housekeeping Rooms to Rent
199 Housekeeping Rooms Wanted
211 Houses to Rent, Furnished
210 Houses to Rent, Unfurnished
212 Houses Wanted to Rent
190 Room and Board
191 Room and Board Wanted
193 Rooms to Rent
194 Rooms Wanted
204 Shared Accommodations

FINANCIAL
155 Automobile Financing and Insurance
233 Mortgage Loans and Insurance
234 Mortgages for Sale
230 Personal Loans and Insurance
235 Wanter to Borrow

REAL ESTATE
280 Acreage for Sale and Wanted
240 Business Opportunities
241 Business Opportunities Wanted
247 Commercial or Industrial Properties
258 Condominiums and Townhouses
253 Country Homes and Properties
270 Exchange Real Estate
290 Farms for Sale and Wanted
263 Garages for Sale, Rent, Wanted
293 Gulf Island Properties
250 Houses for Sale
265 Houses Wanted to Buy
295 Listings Cancelled
268 Listings Wanted
271 Lots for Sale
294 Mainland and Out-of-Province Properties
273 Property for Sale
274 Property Wanted
244 Revenue Property
245 Revenue Properties Wanted
285 Up-Island Properties
256 Waterfront Properties
300 Churches

SUBSCRIPTION RATES

Wherever carrier service is maintained, $4.00 per month.

By mail — Canada, $5.00 per month, $14.50 per 3 months, $28.00 per 6 months, $55.00 per year.

Outside Canada, $12.00 per month, $35.00 for 3 months, $70.00 for 6 months, $132.00 per year.

SATURDAY TIMES ONLY
SUNDAY COLONIST ONLY

Canada, 35 cents per copy, $18.00 per year.

Outside Canada, 60 cents per copy, $30.00 per year.

CIRCULATION REPRESENTATIVES

Duncan, Chemainus—
Mr. HILTON HOLT 746-6181
Nanaimo 753-2766
Lake Cowichan 749-3156

United States Representatives
MATHEWS SHANNON and CULLEN, INC.
New York, Boston, Chicago, Detroit, Philadelphia, Pittsburgh, Cleveland, Syracuse, Charlotte, Atlanta, Cincinnati.

PAGE REPRODUCTIONS OR MICROFILM COPIES OF COMPLETE PAPERS AVAILABLE FOR ALL PAPERS PUBLISHED
PHONE 382-7211, LOCAL 276

1 BIRTHS

BRASH — Born to Errol and Christina of Ucluelet, a girl, Deanne Christina, 8 lbs. 4 oz., on August 11, 1976. Many thanks to Drs. Spencer and Borshant and the staff of Royal Jubilee Hospital.

GILL — Born to Lynn and Wayne (nee Ormiston) a boy Richard Wayne, 8 lbs. 5 ozs., on August 7, 1976. First Grandson for Mr. and Mrs. T. H. Ormiston and first nephew for uncle Kriss. Thanks to Dr. Michael Bassett, Dr. Peter Morrey and staff at Victoria General Hospital. Also special thanks to nurses Loretta and Debbie. (Insured.)

KIRKPATRICK — Born to Marg and Stew, a boy, Ian, Michael, 7 lbs., 5 ozs., on Aug. 13, 1976. Special thanks to the maternity staff of Royal Jubilee, to Drs. Heimlich and Horne, and to Vicki Kuhl and Lamaze.

McILVEEN — Born to Jack and Shelley (nee Martin) a son, Andrew John, 9 lbs., 7 oz., on 8th August, 1976 at Prince George, B.C. A grandson for Evelyn and Ken Martin and Kaye and Jack McIlveen of Victoria.

DEATH and FUNERAL ANNOUNCEMENTS DIRECTLY FOLLOWING CLASSIFIED

15 COMING EVENTS and MEETINGS

LONDON BOXING CLUB
BINGO
WEDNESDAY
Victoria Curling Club 7 p.m.
$2,500
IN PRIZES
5 Early Games
20 Regular Games
5 Extra Games
20 Games
$50 OR MORE
JACKPOT NOW
$500
OVER $700
In Prizes Last Week

ST. JOSEPH'S
BINGO
CHURCH HALL
745 W. BURNSIDE
479-7413
EVERY WEDNESDAY NIGHT
5 EARLY BIRD GAMES—7:00
25c A CARD, 5 FOR $1.00
20 REGULAR GAMES—7:30
6 CARDS $2.00
$15.00 or more a game
5 EXTRA GAMES
25c A CARD, 5 FOR $1.00
LOTS OF PARKING
CONCESSIONS
OVER $700
in Prizes Last Week

Extra
BASEBALL BINGOS
Friday, August 20
Friday, August 27
Early bird at 7 p.m.
Regular games 7:30
In aid of Sports Travel Fund
At curling Club, 1952 Quadra
PRIZES $3,000 AND MORE
Free bus.

WESTERN MUSIC BY THE Shady Creek Band will be held at the Sooke River Flats on Sunday, August 22 at 2 p.m. The same place as the Logging sports are held. They have three singers and have added one more for this attraction. Adults — $1.00, children—.50 cents. Consession stand will be open.

HORSE RACES AT EXHIBITION Park 595-6393.

20 LOST and FOUND

$500 REWARD FOR INFORMATION on the fate of Suzette, my little white and gold Pomeranian. Black eyes and nose, 11 yrs. old. Wandered from Cadboro Bay area July 11. Call anytime 477-3447 or 658-8694.

REWARD
For information leading to the return of a Gold Honda 50 Mini bike removed from carport on or about August 10. 479-8641.

FOUND: SMALL DARK MALE tabby kitten, Walter St. Please claim. Phone 387-3688 or 386-7161 after 5.

REWARD: DEAD OR ALIVE, black and white Border Collie. Lost Quadra area 2 weeks ago. Answers to Snoopy. 598-1477.

LOST: DURING LAST 2 WEEKS large black and white long haired cat. West Saanich Rd. Please call 479-6108.

LOST AT SIDNEY SPIT, Wednesday, August 11th, yellow rain jacket and Indian sweater. Reward offered. 383-2925.

LOST: TAN, GREY, AND WHITE cat in Queens-Vancouver St. area. Please phone 384-0042.

LOST: LIGHT GREY FEMALE cat vicinity of Shelbourne and Blair. 477-3852.

LOST: BRIGHT GREEN TOOL box, vicinity of Interurban and West Saanich. Reward. 652-3139.

LOST: ONE PAIR BLACK framed eye glasses, John Dean Park, Sunday, 478-9656.

LOST: READING AND SUNglasses in black leather double pouch. Reward. 477-3121.

LOST: MAN'S BLUE AND WHITE jacket. Call Ron after 5 p.m., 383-4572.

LOST: PALE ORANGE strippod kitten. Colwood area. 478-5709.

LOST IN DOWNTOWN EATON'S area, one pair of ladies glasses, in blue case. Reward. 479-2625.

FOUND: BLACK MALE MINIAture poodle. 382-2596.

LOST: PAIR OF MAN'S GLASSES August 14. 656-1585.

LOST: SILVER BRACELET, OLD Esquimalt Rd. area. 382-8590.

SELL IT THROUGH CLASSIFIED

21 HELP WANTED GENERAL

ADVERTISEMENTS IN THIS CLASIFICATION MUST COMPLY WITH THE BRITISH COLUMBIA HUMAN RIGHTS ACT

TERMINAL AGENT
(M-F)
SWARTZ BAY
$1,332 - $1,565

The Department of Transport and Communications, Provincial Government, requires a person for the B.C. Ferries Division to be responsible for the operation of designated Docks and Terminals in accord with established policies; to reroute vessels or amend sailing schedules as necessary; to ensure security of assets and funds, revenue contracts and procedures, safe efficient operation of the ferry in general. Requires Secondary School Graduation and preferably a diploma in related courses from post-graduate study; OR an appropriate university degree and some experience; OR extensive experience for non-diploma-degree persons.
Canadian citizens are given preference.
Obtain applications from the Public Service Commission, 544 Michigan St., Victoria V8V 1S3 and return by September 1, 1976.
COMPETITION NO. 76:1300

AVON

NEED EXTRA $$ TO MAKE CHRISTMAS MERRIER? Earn it as an Avon Representative. Show and sell beautiful gifts, quality jewelry and cosmetics in your spare time. I'll be glad to show you how. Openings in Oak Bay and Gordon Head. Call 384-7345.

EXPERIENCED
Waitress or waiters required full or part time. Apply in person Monday-Thursday between 2 and 5 p.m. at 1577 Hillside Ave.

WANTED EXPERIENCED waiter-waitress, 5 days a week, 10 a.m. 'till 5:30 p.m. Off Sundays and Mondays. Full time employment. Dutch Bakery and Coffee Shop, 718 Fort St.

ATTRACTIVE FASHION CONScious young people to sell flowers and take pictures in cabarets. Must have own transportation. Above average earnings. 388-6275, Pager No. 257.

IF
If you are willing to work hard,
If you want a promotion
If you want overtime work
If you want a bonus, and are sincere call 386-8754.

RETIRED COUPLE REQUIRED to run a motel in the City for two weeks to relieve manager for holiday. Suite provided, experience preferable. Please phone 658-8468.

PART TIME APPRAISER FOR small construction firm — must be familiar with residential construction. Salary open. For interview, call 477-7511.

SERVICE PERSONS TO REPAIR washers and dryers. Must have experience. Replies confidential. State experience and wages expected to Victoria press. Box 104.

EXPERIENCED TIRE AND GENeral duties person required, must be experienced in all types of tire mounting and dismounting, contact Gary, 385-1404.

RESIDENT MANAGER AND wife for new 69-suite apartment also caretakers required for large apartment complex. For interview, phone 384-5081.

BABYSITTER NEEDED FOR 10-month-old girl, full time September to January, 8:30-5. $8 a day. Quadra and Bay area. Phone 385-1544 after 6.

NEED RESPONSIBLE CAPABLE non-smoking girl who would like to babysit for my daughter on occasional evenings and weekends. Please phone 382-5012.

EXPERIENCED
short order cook and kitchen help. Apply in person between 8:30 a.m. and 10 a.m. at Nutshell Restaurant 627 Fort St.

SEMI-RETIRED PERSON TO DO maintainance, gardening, etc. for apartments. Apply Victoria Press Box 111.

COOK FOR PRIVATE HOSPITAL. Must be familiar with special diets and nutrition. Apply 383-2323, 8 a.m. to 3 p.m.

EXPERIENCED WAITRESS-waiter wanted for the evening shift 10 p.m. to 6 a.m. Apply at Coffee Mac's 384-9547.

DINING ROOM HELP, MATURE person preferred. Apply in person after 4:30 at the Peacock Restaurant.

CASHIER-HOST-HOSTESS WANTed, evening shift. Experienced preferred. Apply in person Smitty's Pancake House.

NURSES AIDES REQUIRED FOR weekends, day and evenings shifts; also full-time evening shift, weekdays. 598-7721.

TAXI DRIVERS REQUIRED. Must have class 4 and chiefs permit. Apply at 585 Pandora, 383-1121.

BABY-SITTER NEEDED FOR 1- and 2-year-old boys, Monday through Friday for 5 hours. In or around Passmore Place. 479-4057.

EXPERIENCED WAITERS-waltresses, night shift, apply at Scott's Restaurant. 650 Yeates. 382-1289.

PART-TIME ASSISTANT FOR counterculture film-TV periodical. INTERFACE, P.O. BOX 1542, Victoria.

URGENTLY REQUIRED HAIRdresser, full or part-time, for busy salon, on Cordova Bay. 658-5914 or 383-4606.

WANTED: YOUNG PEOPLE OF legal age for small flower sales business. Car necessary. Please call 477-8679, mornings.

MATURE RELIABLE BABYSITter needed, near Seven Oaks Rd. for September 1st. Prefer my home. 479-9788 after 5:30 p.m.

MATURE BABYSITTER REQUIRED, Monday to Friday, 5 hours a day, Hampton Rd. area, 385-3885., after 5:30.

SOMEONE WITH POTENTIAL with food, dishwashing and energy to burn. Apply 9 a.m., Jason's Child, 1441 Douglas.

EXPERIENCED HAIR-DRESSER required for downtown salon. Preferably with clientele. Reply Victoria Press, Box 32.

BABYSITTER REQUIRED, CLOverdale School area. Afternoon, Monday to Friday do Kindergarten child. 385-1202 after 5 p.m.

LIVE-IN HOUSEKEEPER REquired for elderly lady. Must be prepared to give intermediate care. 598-3929.

MALES-FEMALES, DRIVERS, cooks wanted. 18 years or over. Phone Poco Pizza. 478-5621. Poco Pizza Franchise available also.

MATURE PERSON TO BABYSIT 20-month and 10-month old my home, 8:30 to 4:30, Thursday thru Monday, phone after 6, 479-8751.

PAUL'S MOTOR INN
Requires a laundry helper immediately. Apply 1900 Douglas.

HOUSEKEEPER COMPANION for christian middle aged lady. Two adult suite available. 658-8028.

DRAPERY SEAMSTRESS 2 years experience required, $4 an hour to start. 592-7315.

STENOGRAPHER REQUIRED, send resume to Bank of Montreal 3616 Shelbourne St.

21 HELP WANTED GENERAL

BOYS, GIRLS OR ADULTS

Would you like a profitable part time business going back to school? Here's your chance. A few profitable routes that can earn you from $60.00 to $110.00 per month are available soon in the Esquimalt, Gorge-Tillicum and Burnside areas. Act fast, call Mr. Fox at the Colonist circulation, 383-4111 and he will give you any further information you may desire.

HOTEL FOOD SERVICES
We have a full-time position available for a manager of our FOOD SERVICES. The applicant should have imagination as well as the aptitude to organize and administrate a Class A Restaurant. The position offers a good salary and excellent continuous benefits.
Apply in writing with background particulars in full confidence to:
MANAGER
GREENWOOD MOTOR HOTEL
4850 Beaver Creek Road
Port Alberni, B.C.

AN OPPORTUNITY
Clerk for store and warehouse in Parksville store. Must be interested in agriculture and horticulture and be willing to move after training period. Good opportunity for advancement to the right person. Please reply in own handwriting, giving full particulars to Buckerfields Ltd., P.O. Box 487, Victoria.

Vancouver Island Resort Hotel
requires fully experienced chef cook. Full time employment to suitably qualified applicant. Salary negotiable, Victoria Press Box 42.

FIRM OF CHARTERED ACCOUNtants requires experienced Accountant capable of preparation of financial statements. Knowledge of income tax desirable. Salary commensurate with experience. Send resume to McCubbin, Eng. & Co., 824 Fort Street, Victoria, attention Mr. R. G. Pawluk, C.A.

HANDICAPPED YOUNG WOMAN requires younger live-in female companion housekeeper. Must have drivers licence, be capable of some lifting, be energetic and reliable. Phone before 12:00 noon for interview. Job commences September 1. 383-7837.

ASSISTANCE TO MANAGER REquired for prestige adult-oriented condominium. He should be handyman type, pool experienced, self starter. Sober. Wife to be involved in general housekeeping duties. Live in. Liberal time off. Reply Victoria Press, Box 90.

PIZZA PATIO NEEDS MATURE waitress-waiters, full-part time, night shift, weekends involved, experienced and with own transportation preferred. Apply in person 1520 McKenzie Ave. near K-Mart. 477-9526.

EUROPEAN HEALTH SPA HAS immediate openings for full-time instructors. Must have pleasant personality, enthusiasm and good figure. Apply in person Monday thru Friday, 10 a.m. to 10 p.m., 1570 Hillside.

BOAT SALES POSITION
Immediately available for an experienced person. Apply by resume Victoria Press, Box 65.

LIVE-IN HOMEMAKERS
Opportunities for semi-retired ladies to help their local communities. Your experience needed by HEALTH CARE SERVICES UPJOHN LIMITED. Call us at 388-6639 Monday - Friday, 9-4:30.

W. AND J. WILSON LTD.
Experienced fitter-seamstress to do fittings and alterations on fine quality ladies wear, only those capable of high quality work need apply to Mr. J. Josephy, W. & J. Wilson Ltd. 383-7177.

CERTIFIED DENTAL ASSISTANT required. Apply stating qualifications. References. Will train suitable applicant. Please apply in own hand writing to Dr. C. V. Stirzaker, 4965 Argyle St., Pt. Alberni, B.C.

COMPANY WITH SEVERAL stores requires personnel to train for over the counter serbice and overall handling of retail food operation. Apply in person at the Langford Meat Market Ltd. 732 Goldstream.

FULL-TIME WAITRESS, ROTATing day-night shift, congenial atmosphere. Apply in person — James Bay Pizza Pieman, 230 Menzies Street, Parliamentary Mews.

NEEDED IMMEDIATELY. KENnel helper. Also someone with good farm experience to act as general supervisor. Must like animals. Good Shephard Shelter. Mill Bay. Please apply in person.

SHORT ORDER COOK, DISHwasher, waitperson. Permanent positions, starting late August for small busy restaurant. Call for appointments, between 10 a.m.-11 a.m. only. 382-0033.

PART-TIME EXPERIENCED bartender wanted for busy restaurant. Please apply in person, 5 to 7 p.m., Kostas Restaurant, 1425 Store St.

PERSONABLE WAITRESS-waiter, mature, well groomed, semi-formal dining lounge. For appointment call 388-7612, 11 a.m.-12:00 noon.

MY NAME IS SHAWN, I'M TWO years old, would like to have someone look after me while Mommy works, my home. 479-5640 after 6 P.M.

BABYSITTER REQUIRED FOR morning kindergarten student, must be within easy walking distance of Savory School. 478-3119 after 5:30.

HEALTHY OUTGOING MIDDLE-aged person with car for occasional daytime babysitting during the school term. Phone between 7 and 8 p.m., 382-2411.

RELIABLE STEADY DAYCARE required for two good natured children, 3 and 4, starts Sept. 1st, my home or Newton Garden Apt. area, 595-6345 after 6:30 p.m.

PAULS RESTAURANT LTD. Wanted full-time experienced waiters and waitresses. Shift work involved. Apply 1900 Douglas between 2-3 p.m. only.

EXPERIENCED NIGHT AUDItor-desk clerk, full time. Car required. Wage depending upon experience. Please contact Royal Oak Inn, 658-5231.

RELIABLE AND RESPONSIBLE person needed as a marine parts and service manager. Experience preferred. Apply by resume to Victoria Press Box 65.

BARTENDER WANTED FOR cabaret, suit younger clientele, must be fully experienced. 388-6684, 9-5.

DINING ROOM WAITER-waitress required. Apply at James Bay Inn, 270 Government.

FULL TIME HOST-HOSTESS. Please apply in person, 11 to 3, Kostas Restaurant, 1425 Store St.

EXPERIENCED HAIRDRESSER, full or part time, Hawaiian Village, 479-6522.

EXPERIENCED PERMANENT fingernails operator. Reply Victoria Press, Box 32.

SIDING APPLICATORS REquired for Alcan building products, 652-3901.

CARPENTER TO RENT HOME at Shawnigan Lake and do remodelling. 112-738-8086.

EXPERIENCED CHAMBER PERson, apply in person Coachman Inn, 229 Gorge Road East.

FULLY QUALIFIED HAIRSTYList required for downtown salon. Phone 385-3389.

LIVE-IN HOUSEKEEPER FOR motherless home. Woman with 1 child okay. Phone 595-6557.

21 HELP WANTED GENERAL

The Greater Victoria Handicapped Persons Recreation Centre has openings for the position of assistant co-ordinator and volunteer co-ordinator.

1. Assistant Co-Ordinator
DUTIES:
—to be responsible for staff scheduling
—to program activities for the clientele of the recreation centre.
—to assist and work in cooperation with the co-ordinator in administrative matters.
QUALIFICATIONS:
—Experience with handicapped persons.
—experience in the field of recreation.
—ability to make decisions.
—ability to work effectively with people.

2. Volunteer Co-Ordinator
DUTIES:
—be responsible for volunteer recruiting and scheduling.
—program and participate in recreational activities for handicapped persons.
—work in co-ordination with volunteers and staff.
QUALIFICATIONS:
—be able to use own initiative and deal with unexpected situations.
—should enjoy public relations work as this position involves much telephone contacts and public speaking.
Phone 383-4029 or apply in writing to the Co-Ordinator, G.V.H.P.R.C., 2535 Government St.

Physiotherapist
TRANQUILLE
$1,134 - $1,375

The Department of Human Resources, Provincial Government, requires a person to co-ordinate the Physiotherapy Department with other services in the institution; to supervise and train staff; to carry out a treatment program geared to individual physical rehabilitation needs; to maintain patient progress records, and ensure adequate supplies and equipment; other related duties. Requires a degree in physiotherapy or rehabilitative medicine, and registration in the B.C. Association of Physiotherapists and Massage Practitioners; several years' experience as a physiotherapist subsequent to formal training.
Canadian citizens are given preference.
Obtain applications from the PUBLIC SERVICE COMMISSION, 1165 Battle St., Kamloops V2C 2N4, or 544 Michigan St., Victoria V8V 1S3, (or nearest Government Agent) and return to KAMLOOPS by September 1, 1976.
COMPETITION NO. 76:1299

22 OFFICE HELP

ADVERTISEMENTS IN THIS CLASIFICATION MUST COMPLY WITH THE BRITISH COLUMBIA HUMAN RIGHTS ACT

A FIRM OF CONSULTING CIVIL engineers requires the services of an IBM Mag card operator and a senior typist. The position of Mag card operator requires full knowledge in the operation of an IBM Mag Card 11 typewriter, and duties will include the typing of specifications and reports. The position of senior typist requires excellent typing skill, and duties will include a variety of typing and general office duties associated with water resources, and municipal engineering divisions. Both positions are considered permanent and full company benefits are provided. Salaries are negotiable depending upon past experience and ability. Please reply providing a record of work experience, references and salary expected to Ker Priestman and Associates Ltd., Consulting Civil Engineers, No. 400-880 Douglas St., Victoria, B.C. Attention: D. J. Slinn.

BOOKKEEPER
Supervisory position for qualified bookkeeper. Books to trial balance, accounts payable, accounts receivable, bank deposits, payroll, etc. Previous automotive background preferred, $800-$900 plus. Drake Personnel, 1175 Douglas St., 385-3425.

PERSON REQUIRED FOR OFfice in Colwood-Langford area. Must have friendly telephone manner and general office experience. Some telephone sales helpful. Apply in writing, stating age, experience and salary expected, to Victoria Press Box 97.

SECRETARY
Full experienced real estate secretary required, familiar with real estate routines. Must have good typing, pleasant telephone manner, and be a self-starter, able to work without supervision. Reply to Victoria Press Box 99.

LEGAL
Permanent part-time. Mornings or afternoons, 2-3 years conveyancing and mortgage experience. Good typing, shorthand helpful but not essential. Excellent hourly salary. Drake Personnel, 1175 Douglas St. 385-3425.

TELLER REQUIRED, EXPERIence preferred, small downtown office, good hours and benefits, salary open. Apply in person, Toronto Dominion, Yates and Broad.

EXPERIENCED TELLER AND an experienced stenographer required for the Bank of Commerce, 5118 Cordova Bay Road. Please apply in person to Mrs. Whittaker.

CANADIAN IMPERIAL BANK OF Commerce requires at its Hillside Shopping Centre Branch, full-time and part-time experienced tellers. Apply in person or phone 595-4525.

BIG BROTHERS REQUIRES ACcurate, fast, experienced secretary. 2 days-week, $4.00-hour. Send resume by August 20 to 15-1121 Vancouver Street.

POSITION AVAILABLE PART-time or full-time for experienced teller. Apply Mr. Hockley, Bank of Commerce, Cadboro Bay. 477-1891.

23 SKILLED TRADES

ADVERTISEMENTS IN THIS CLASIFICATION MUST COMPLY WITH THE BRITISH COLUMBIA HUMAN RIGHTS ACT

OCCUPATIONAL THERAPIST
(part time)

To work five (5) 3½-hour sessions per week. Under general direction to develop and implement a program of occupational therapy designed for the physical and mental rehabilitation of 152 intermediate care residents.

Graduation from a university or an approved school with a degree or diploma in Occupational Therapy or Rehabilitation Medicine.

Considerable experience as an Occupational Therapist.

REPLY IN WRITING TO:
Glendale Lodge Society
Personnel Officer
P.O. Box 4250, Postal Station A
VICTORIA, B.C.
V8Z 5N3

W. & L. WILSON LTD.
Experienced fitter-seamstress to do fittings and alterations on fine quality ladies wear, only those capable of high quality work need apply to Mr. J. Josephy W. and J. Wilson Ltd. 383-7177.

MECHANIC WANTED
Must have own tools. Lease our shop and take all the profits. Corner of Bay and Government. 383-2013.

AUTO BODY REPAIR PERSON wanted by Ensign Chrysler Plymouth. Must be first class all round journeyman; apply Sydney Mudie, 386-2411, 1061 Yates St.

EXPERIENCED CARPENTERS needed for work in housing, non-union. Phone 479-6335.

23 SKILLED TRADES

British Columbia Forest Products Limited
BOSTON BAR DIVISION
—Sawmill—
REQUIRES

CIRCULAR SAW FILERS

TQ preferred but not essential. Must have extensive anvil experience. Carbide experience also would be beneficial.

BCFP is a fully integrated forest products company employing more than 5,000 people throughout B.C. Boston Bar is located 135 miles northeast of Vancouver. The sawmill is a two-sided dimension mill including band mill with carriage, Chip-n-Saw and automatic lumber sorting facilities.

Written applications should be directed to:
Douglas Daniels,
Industrial Relations Supervisor,
Boston Bar Division,
British Columbia Forest Products Limited,
Box 100,
Boston Bar, B.C. V0K 1C0.

Telephone applications accepted; please call collect: (604) 867-9214.

British Columbia Forest Products Limited
BOSTON BAR DIVISION
—Sawmill—
REQUIRES

HEAD FILER

Must be fully experienced in all phases of filing room procedure. Previous experience as head filer is preferred. Competitive starting salary and an excellent fringe benefit package is offered.

BCFP is a fully integrated forest products company employing more than 5,000 people throughout B.C. Boston Bar is located 135 miles northeast of Vancouver. The sawmill is a two-sided dimension mill including band mill with carriage, Chip-n-Saw and automatic lumber sorting facilities.

Written applications should be directed to:
Douglas Daniels,
Industrial Relations Supervisor,
Boston Bar Division,
British Columbia Forest Products Limited,
Box 100,
Boston Bar, B.C. V0K 1C0.

Telephone applications accepted: please call Collect: (604) 867-9214.

EXPERIENCED SHINGLER, days 382-2331, nights 383-5867.

24 SALES PERSONS and AGENTS

ADVERTISEMENTS IN THIS CLASIFICATION MUST COMPLY WITH THE BRITISH COLUMBIA HUMAN RIGHTS ACT

SALES PERSON

Highly rewarding position for a person to sell new and used homes for our construction department. Applicant must be happily married with sales experience preferably in real estate. Income arrangments open for negotiations. Please enclose resume. All replies in strict confidence. Apply Victoria Press, Box 98.

UNUSUAL OPPORTUNITIES

$140-$350 per week
Minimum of 2 orders
If you can spare 4 evenings a week and Saturdays, are well-groomed, have a car and like to talk to people, we habe the job for you. Ideal for students. No door-to-door canvassing. Before you begin, we show you a brief but extensive training course.
For appointment only:
Call 385-4462

REAL ESTATE NOMINEE

For a real progressive firm on Vancouver Island (one of the largest) fast growing area north of Victoria. — Excellent Environment, All Benefits. A real opportunity for a young man or good area to retire in for older licensee. Apply in confidence to Victoria Press Box 71.

the Bay

Part-time sales girl for wig department. 8 hours a week. Experience not necessary, we will train. Sales experience an asset. Apply in person, 1701 Douglas.

CASTLE PROPERTIES LTD.

Requires two more realtors, excellent office facilities, central location, commission split up to 90-10, full fringe benefits. Drop on in at 2541 Empire Street or for confidential interview call Freddy Starke, 386-6164 or 479-3866.

LOCAL OFFICE EQUIPMENT company requires experienced photocopier salesperson. Guarantee, plus commission and excellent product line. Hardworking individual could take over copier division. Write giving complete resume to Pacific Business Equipment, 1006 Hillside Ave.

EXPERIENCED SHOE SALES person, must be fully qualified in shoe fitting. Good wages and working conditions. Apply in person 9 a.m. to 11 a.m. only, 2238 Oak Bay Avenue.

NEED EXTRA MONEY!!
Sell Electrolux products in your spare time. No selling experience required, but transportation necessary. For more information phone: 384-4423.

AGGRESSIVE PERSONS REquired to sell Mobile homes for rapidly expanding firm. Phone 474-1288.

EXPERIENCED AUDIO SALES-person with references required for September. Reply Victoria Press, Box 100.

SELL IT THROUGH CLASSIFIED

25 TEACHERS

ADVERTISEMENTS IN THIS CLASIFICATION MUST COMPLY WITH THE BRITISH COLUMBIA HUMAN RIGHTS ACT

MALASPINA COLLEGE

STAFF VACANCY

POSITION AVAILABLE:
Library Clerk II — Serials

QUALIFICATIONS:
High school graduation or equivalent.
Typing 40-50 w.p.m.
Library technician course or equivalent library experience.
Serials experience preferred.
Ability to work co-operatively with other staff members.
Ability to work with a minimum of supervision and with attention to detail.

DUTIES:
To order all journals, newspapers, and standing order subscriptions either directly from publisher or agents.
To maintain accurate records of library holdings of all subscriptions and investigate any discrepencies.
To process new subscriptions.
To sort and distribute mail as it arrives daily in the Learning Resources Centre.
To verify book order information.
To prepare materials for binding.

SALARY:
Category 2 Base rate, $733.00 — $857.00 per month.
Category 2 Cola rate $807.61 — $931.61 per month.

CLOSING DATE:
August 23, 1976.

APPLY TO:
The Bursar,
Malaspina College,
900 Fifth Street,
Nanaimo, B.C.
V9R 5S5.

COMPETITION NUMBER:
22-76
16S-8-9-1

THIS COMPETITION IS OPEN TO BOTH MALE AND FEMALE APPLICANTS.

26 PART TIME or TEMPORARY HELP

ADVERTISEMENTS IN THIS CLASIFICATION MUST COMPLY WITH THE BRITISH COLUMBIA HUMAN RIGHTS ACT

PART-TIME LIBRARY ASSIStant for special library, wide knowledge of library routine essential, medical terminology an asset. 22½ hours per week, $4.50 per hour. Suitable applicants will be contacted by phone. Send full resume to Victoria Press Box 109.

MEDOX
Requires experienced nursing assistant for private duty assignments. Must be prepared to take share of shiftwork. Call 388-7386 for appointment.

BORED?
Tired of housework, or not returning to school in September? Need a part-time day shift job this fall? Then apply at McDonalds, 3465 Saanich Road.

HEYWOOD AVENUE. ARTHRItic lady needs relief housekeeper 3 days and nights, $75, preferably Wednesdays, Saturdays and Sundays; or, every night only at $15 382-3460.

PART-TIME SANDWICH AND pizza cook, mature person, apply in person — James Bay Pizza Pieman, 230 Menzies Street, Parliamentary Mews.

SERVICE STATION ATTENDANT required. Experience preferred. Apply in person. Victoria Tire Ltd., 610 Herald St.

MATURE BABY-SITTER WANTed, one evening a week. September to May, Esquimalt area. 383-2776, after 6 p.m.

SITTER NEEDED, AFTER school, your home, 2 girls 7 and 10. Gordon Head School area. Phone 477-4092, evenings.

BABYSITTER - HOUSEKEEPER; ironing and mending to do. Wednesday 2-5. $3.75 an hour. 477-9174.

30 SITUATIONS WANTED

ADAPTABLE 58 YEAR OLD CAnadian urgently seeking gainful employment in any field. Varied business experience, sales, personnel, public relations etc. Commercial pilot's license, fixed and rotary wings, driver's license, Mechanically inclined, general handyman, Victoria Press Box 87.

I HAVE A LOT OF TIME ON MY hands, and nice fenced in yard. I would like to have your children from 2 years - 5 years of age, while you work. Phone 382-2519.

HAIRDRESSERS, HAVE YOU A busy shop, let me help. I have completed the Pivet Point Course but require more experience. Call Heather anytime 478-5463.

FULL-TIME EMPLOYMENT wanted, experienced in receiving, shipping, filing, wiring and soldering. Have own transportation. 598-5276.

WILL BABYSIT KINDERGARTEN child as companion to mine. Langford, Savory, or View Royal Elementary schools. 478-0429.

CASUAL WORK, PAINTING, roofing, repairs, gutters cleaned, lined, downpipes installed. 388-7941, 384-0912. Wesley.

LICENCED PRACTICAL NURSE with 10 yrs. O.R. experience seeks job in medical field. Willing to learn. 656-4655.

BUTCHER, EXPERIENCED beef boner, meat cutter and sausage maker. Seeking full or part-time employment. 598-1105.

DOCUMENTS, MANUSCRIPTS OR what have you expertly typed by legal secretary. Divorce a specialty. Phone 386-9617.

FORMER TEACHER WILL BAbysit 4-year-old child in your home. Thunderbird Park area only. Victoria Press Box 96.

WILL BABYSIT FOR WORKING mother, my home. Brentwood-Central Saanich. September 15 on. 386-9355.

WORK WITH FRAMING CREW, carpentry experience, hard worker. 478-4264.

C.D.A. WILLING TO START work immediately in Victoria area. 384-9569.

MAN, 25, USED TO HARD WORK, looking for full-time or part-time employment. 382-5014.

PART-TIME TYPING AND OFfice work. For resume phone 478-9168.

GARDENER OVER 35 YEARS' experience. Garden cleaning, landscaping. Rockery work. 479-6297.

MAN WITH VAN WILL HAUL anywhere. 479-7925.

DAY CARE AT MY HOME, FULL time or part time. 479-3698.

YOUNG MAN, STILL SEEKING employment. Phone Ray. 479-2762.

34 PRE-RECORDED MUSIC

WAYNE'S MUSIC FOR ALL OCcasions, reasonable rates, phone 479-4835.

JAMES GURR 478-2468.
Wedding Reception Music

34 PRE-RECORDED MUSIC

MUSICBOX SYSTEMS
The professional approach to discotheque services. Fully experienced in commercial installations. We have what it takes to ensure the success of your event. For any occasion — the Professionals. From WAVE Western Audio Visual Enterprises 383-5211, 24 hours.

DENNY'S CANNED MUSIC CO. Still No. 1 in Western Canada with 12 fully moobile systems serving Victoria. 656-3585.

LLOYD'S MUSIC FOR EVERYone, anywhere, anytime. 656-6295.

36 BUSINESS SERVICES and DIRECTORY

Appraisals

P. G. JACKSON LIMITED
All Types of Real Estate Appraisal anywhere on Vancouver Island
535-1070 Douglas Street 388-[illegible]

Appliance Repairs

APPLIANCE REPAIRS, WASHers, dryers, stove. Reasonable rates. Phone before 10:30 a.m. for same-day service, Jim. 477-2560.

Auto Glass

BOSSOM
GLASS COMPANY LTD.
FOR ALL YOUR GLASS NEEDS!
Windshield replacement Service CALL our Mobile Home Service Van. It is more convenient and costs no more 382-3031, 382-0222.

Bridal Rentals

Elite Bridal Rentals, new business, appointments. 477-2275 after 2 p.m.

Carpenters

STAIRS, GREENHOUSES, SUNdecks, carports, fences built or repaired, guaranteed. Free estimates. 10% discount on labor for pensioners on request. Evenings, please call Ron 479-7638 or Ian 477-8201.

VICTORIA CEDAR CRAFT. Framing and General Contractor. Custom designs our speciality. We also have a design service available. All work guaranteed. 383-0401.

VERSATILE, HOME MAINtainer, carpentry, renovations, cabinets, painting, papering. Quality work. Reasonable. Adam, 385-3090.

PERMA CONSTRUCTION
Qualified tradesmen at reasonable rates for additions, alterations, carports, sundecks, framing, finishing. Free estimates, references. 384-2323, 598-7955.

"QUALITY WORK"
Cabinets, rumpus rooms, boat work additions and house framing, etc. Self employed. 478-2668.

VERTICAL, HORIZONTAL AND diagonal siding, also all inside finishing done at reasonable rates. 478-7385 ask for Neil.

ADDITIONS, RENOVATIONS, carports, rumpus rooms, etc. 20 years experience. Free estimates. Reasonable. 477-7511.

PLANNING A CHRISTMAS party? Upholstered bars and family rooms our speciality. Book now. 598-2920. 656-4857.

ADDITIONS, RENOVATIONS, carports, rumpus rooms, etc. 20 years experience. Free estimates. Reasonable. 477-7511.

RENOVATIONS, ADDITIONS, rec. rooms, sundeck, carport, etc. Call 382-3578.

CARPENTRY SERVICE. HOME improvements. Old hand. Reasonable. Jock Stewart. 598-7392.

HOME RENOVATIONS, ADDItions and framing. Phone Ron after 5:30, 477-9354.

CUSTOM FINISHING
Residential, Commercial
Ruscraft Interiors. 656-2539.

HIGH QUALITY, LOW COST, guaranteed, framing and general carpentry. 383-8115.

LARGE FRAMING CREW AVAILable. Phone 754-2822 Nanaimo.

FRAMING AND FINISHING crews available. 479-5640.

SMALL JOBS MY SPECIALTY
Howie 478-4705

Carpets and Linoleum

FLOOR COVERING
CARPET-ARMSTRONG
VINYL
FREE ESTIMATES
NO OBLIGATION
WE'RE NUMBER ONE
MEMBER OF VANCOUVER ISLAND FLOOR COVERING ASSOCIATION
1126 QUADRA 386-2951

stevens interiors ltd.

HOURIGAN'S
CARPETS and LINOS LTD.
FLOOR COVERING SPECIALISTS
715 PANDORA AVE. 386-2401

Carpet and lino installed, we're not the lowest and not the highest BUT WE ARE THE BEST. Free estimates. Call 479-9255.

PROFESSIONAL FLOOR LAYER, carpet, lino, tile and repairs. Free estimate 384-0423.

WILL INSTALL CARPET, LOW rates. Free estimates. Phone after 5 p.m., 383-9327.

Cement Contractors

MITCHELL BROS. CONCRETE CO. Basements, driveways and patios. For quality workmanship call 384-7501.

SPECIALIZE IN BASEMENTS, carports, sidewalks, patios. Free estimates. 388-4806.

Cleanup Services

BASEMENTS, GARAGES, attics, yards, cleaned and rubbish hauled away. Will purchase anything of value. Special rates for Old Age Pensioners. 384-4408, 382-1753.

FOR ALL YOUR NEEDS CALL good deeds, hauling, yard cleanup, gardens, window cleaning, basement clean-up etc. Call Tom 479-8538.

NO CHARGE AND UP
Two young responsible men have large truck. Basement, attics, composts, etc. Very reasonable. Bob's, 386-2451 anytime.

PROMPT—EFFICIENT
Yards, basements, hauling of debris. Complete janitorial service. Gutters cleaned. Call Larry, 477-8711 or 592-6131.

MAN WITH ½ TON $10-HR. OR free estimate. Composts, yards, garages, basements, days or evenings. Phone 388-9153 Eugene.

CLEANUPS. SMALL HAULING jobs, gutters, basements, yards, etc. 385-7965, anytime.

CLEAN-UP
Basements, yards, compost boxes. Large and small hauling. 658-5406.

PAINT YOUR HOUSE INSIDE OR out, general repairs, reasonable. 479-4446.

WILL CUT TREES AND SHRUBS down, and dispose of junk as well as cleaning up premises. 478-4608.

MAN WITH ½-TON, $10 PER hour or free estimates. 479-5561.

FREE PICKUP OF SCRAP metal, motors, pipes, etc. 478-4963.

MAN WITH PICKUP — SMALL cleanups. Anytime. 388-6049.

about tv

bruce lowther

Since the 1952-53 season, when Lucy's real and TV babies arrived almost simultaneously, CBS has won the annual U.S. ratings race every year but one — NBC getting an edge of 17.2 to 17.1 in the 1970-71 year.

Now, meet the winner and new champion, for the first time ever: ABC. It started when ABC stole CBS program chief Fred Silverman and continued through The Fonz, Laverne and Shirley and Rich Man, Poor Man.

The Olympics completed the stunning upset and ABC ended the September-August year with an 18.2 average compared to 17.8 for CBS and 16.5 for NBC. Through the entire Olympics, ABC drew 49 per cent of the evening audiences and its average rating was more than its two rivals combined. Who knows: some day Channel 9 will be the upset king!

□

Bureau of Useless Information: Tuesday's answer — The TV series whose cancellation brought the most protest letters, more than 150,000 was The Monkees. The four of them were Mickey Dolenz, David Jones, Mike (Wool Hat) Nesmith and Peter Tork. And where are they now?

Today's question — Hawk was a TV series only in the 1966-67 season but often reappears because of its star. Name the star and add Hawk's first name plus the Indian tribe from whence he came. PS: who on TV was Frank Ballinger? The answers appear Thursday.

"No, we're not watching the convention. It was tonight's rerun movie on the first ballot."

Wednesday highlights

REPUBLICANS: The GOP is down to nitty gritty city with coverage of the presidential-candidate voting due to start at 4 p.m. on Channel 5, 4:30 on Channels 7 and 12, 6 p.m. on Channel 4 and tonight the CBS gets into it from 7 to 10 p.m. on Channels 2 and 6. Y'know, the more I think of it, the better Calvin Coolidge looks.

4:30 p.m. — Baseball, Montreal at Philadelphia—2, 6.

8:00 — The rest of the night is music, beginning with Joe Williams and other movers on At the Top—9.

10:00 — Republicans permitting, music by Mancini—7.

10:00 — Much better than Mancini should be the U.S. army band and a concert including the 1812 Overture with cannons. Whee—9.

NOTE: As usual, Cable 10 takes Wednesday off, program-wise.

Wednesday movies

12:45 noon — Gunfight at Dodge City (1959 Joel McCrea). Today's comments honor presidents, e.g., if Truman was so great, how come we didn't realize it then?—8.

● 1:00 p.m. — Seventh Victim (low-budget, high-results 1943 chiller), Kim Hunter. Devil cultists far before The Exorcist—11.

9:00 — Cannon for Cordoba (missable 1970 rebels), George Peppard. When I say Hoover, do you think of president, dam or vacuum cleaner?—5.

9:00 — The Games (fairish 1970 marathon epic), Michael Crawford, Stanley Baker, Ryan O'Neal, Charles Aznavour. A trifle dated—8.

10:30 — To Kill a Dragon (1967 nitro nothing), Jack Palance, other losers. Okay, Ike was dull, but would Adlai have been a disappointment?—11.

11:00 — Clash by Night (mainly tedious 1952 Barbara Stanwyck faces life). With Paul Douglas, Robert Ryan and the budding Marilyn Monroe, friend of a president—12.

11:30 — The Glory Guys (trashy 1965 western), Tom Tryon. The best U.S. president was Lincoln because he has kept Fonda, Massey, Bob Newhart and many others off the unemployment line—4.

12:00 — Homicidal (needlessly nasty 1961 horror). A no-no—2.

12:00 — Three for the Show (1955 Betty Grable vapidity). With Jack Lemmon and the Champions, and speaking of champions, do you realize that without Teddy Roosevelt, sports crowds would never yell, Charge!—6.

12:00 — The Great Escape (1963 war suspenser, good but 3½ hours long), McQueen, Garner, Attenborough, oodles more—8.

12:30 a.m. — Once More With Feeling (all right 1960 romanticomedy). Kay Kendall is great and Yul Brynner is present, and if I could hear FDR on radio once more, it would still be with feeling—7.

2:00 — The Fugitive Kind (1960 Tennessee Williams turkey), Brando, Magnani, Joanne Woodward. Let's not—6.

2:15 — Experiment in Terror (first-rate 1962 suspenser), Ross Martin, Lee Remick, Stefanie Powers, Glenn Ford. A final presidential note: I don't care how hung up JFK was on women or charisma, I miss him—7.

Wednesday radio

7:15 p.m. — The CBC joins the Republican presidential voting, which many U.S. stations will have started hours ago—CBU (690).

● —Recommended.

36 BUSINESS SERVICES and DIRECTORY

Contractors

Western Form Rentals
773 Cordova Bay Rd.
Concrete Pumping
Foundation
Damp-Proof Spraying
Form Rentals for foundations and retaining walls
658-5122 Nights 598-7920

WHEATON CONSTRUCTION LTD.
General Contractors
Building Consultants
385-5702

GARAGES, CARPORTS, SUNDECKS, renovations, fences, etc. Fast and efficient. Experienced workmen. Reasonable rates. Free Estimates. For no muss, no fuss, call us. Cramer Construction. 477-7511.

VICTORIA CEDAR CRAFT. Framing and General Contractor. Custom designs our speciality. We also have a design service available. All work guaranteed. 383-0401.

T. AND C. BUILDERS LTD.
Framing
385-5293 385-8587

MOLLOY-JONES
(Dependable Quality Framing)
595-0156 656-1897

R. J. RESTALL CONSTRUCTION Ltd., Framing and General Contracting. Quality guaranteed 478-0430.

CONTRACT FRAMING Apartments and houses. 537-2992.

36 BUSINESS SERVICES and DIRECTORY

Contractors

FAST, COMPLETE SAW SHARPENING service, including carbide work. Free pickup and delivery. 386-8895.

FARMER CONSTRUCTION
Design — Renovations
388-5121

FIRESIDE HOLDINGS LTD.
Custom Building and Design
478-9475

WILLIES RENOVATIONS, FRAMING, building, cabinets, drywall and backhoe, drain fields. 479-3511.

FRAMING CREW AVAILABLE shortly. Bruneau Construction, 477-8990.

WILLIES RENOVATIONS, FRAMING, building, cabinets, drywall and backhoe, drain fields. 479-3511.

HIGH QUALITY, LOW COST, guaranteed, framing and general carpentry. 383-8115.

PROFESSIONAL HOME DESIGNER and builder. Call 598-7311.

FRAMING CREW AVAILABLE. Reasonable. Quality work. 479-3756.

FRIAS CONSTRUCTION
Framing 595-0550 after 5.

Draperies

HOURIGAN'S
Floor Covering Specialists
NOW SHOWING DRAPERIES
PROMPT IN-HOME SERVICE
715 PANDORA AVE. 386-2401

36 BUSINESS SERVICES and DIRECTORY

Draperies

the Bay
DRAPES and SLIPCOVERS CUSTOM-MADE

Made by our own expert seamstresses. Large selection of fabrics to choose from. Use your Bay Account.
For a FREE estimate phone 385-1311, local 244 or 246.
HUDSON'S BAY COMPANY

DRAPES, SLIP COVERS, BEDSPREADS, etc. Reasonable. Guaranteed workmanship. Phone 383-8369.

Dressmaking

ALTERATIONS OF ANY KIND, My home, reasonable price. 478-3380.

Drywall

DRYWALL. QUALITY WORKMANSHIP, no job too small. Free estimates. 598-6872.

Electrical Contractors

RESIDENTIAL AND COMMERCIAL wiring, rewiring and electric heat specialists, financing available. 24 hour emergency service, Hutton-Osborne Electric Ltd. 386-1094.

ELECTRICAL REPAIRS AND INSTALLATIONS. Reasonable rates. Licensed electrician. Sirwel Electric, 595-3876.

OLDER HOMES REWIRED — NO down payment. We finance through B.C. Hydro Plan.
EEDY'S ELECTRIC—385-7666

Excavating

EXCAVATING, LAND CLEARING, road building, demolition, sand and gravel, equipment rentals. 24-hour service. Radio controlled.
O.K. Trucking Co. Ltd.
Bus. Office, 2840 Nanaimo, 386-3414
Dispatcher, 2720 Turner, 382-6136

WELCH'S BOBCAT (825 DIESEL) and trucking service, excavating, backhoe, rotovating, terracing, septic and drains, clean-up, hauling. Reasonable. I care. 658-5501.

L. AND B. BACKHOE SERVICES. Backhoe, Cat and dump truck available for excavation work. Please phone Larry Davidson 386-1291.

BOBCAT
Available to move dirt, gravel, etc. Reasonable rates. 384-8075, pager 243.

PEDERSEN EXCAVATING. Back-hoe work. Sewer installation. Free estimates. By hour or contract, 479-5963.

VICTORIA BOBCAT SERVICE, 3-ton dump truck. Landscaping-excavating. 10' backhoe, reasonable. 383-8101.

ROBERTSON'S EXCAVATING, 450 Case, land clearing, bulldozing and backhoe. 595-8530.

Fencing

PENCING AND GATES — ALL types in wire or wood — supplied, installed or repaired. Island Chain Link Fencing Ltd. For free estimate — Phone 477-0332.

VAN-ISLE CHAIN LINK FENCING. Good fences make good neighbors. 386-1841 anytime.

QUALITY-BUILT WOOD OR chain link fences. 382-0982.

Flooring and Sanding

M&M FLOOR
COMPLETE FLOORING CENTRE
Hardwood, Carpets and Linos
532 William St., 384-0343
Nights: Al 386-3078—Mike 382-4818

Gardening

HARVEY'S LANDSCAPING AND Gardening Service. New lawn designing, lawncare maintaining by contract. Commercial, residential, Fong, 479-7078, 384-8621.

BEAUTIFUL GARDENS. COMPLETE landscape and maintenance service. New lawns or garden clean-up. 384-9972.

E. JACOBSEN'S GARDEN MAINTENANCE, Scandinavian workmanship, all requirements done, please phone 479-6955 after 5 p.m.

LAWNMOWERS SHARPENED and tuned, 3-4 days' service on most makes of mowers. Pick-up and delivery service. 386-8895.

TREES PRUNED, LIMBED, hedges and shrubs trimmed. 12 years experience. 383-8363.

LARRY BEATTIE
Lawn and Garden Care.
385-8014

FRANK'S GENERAL GARDENING and pruning. 477-6661.

BOOK NOW FOR FALL. G. Barta, 479-9278.

GENERAL GARDENING AND lawn maintenence. 388-9210.

GARDENER, $4 PER HOUR, good worker. 595-2503.

Gutter Cleaning and Repair

WHY WAIT, GET READY FOR fall and wet weather, our cleaning, waterproofing and preservative treatment will add years of service to your gutters, and downpipes, very reasonable. All work guaranteed. 477-4908.

Aluminum Gutters
5" CONTINUOUS in baked enamel
B.C. ALUMINUM 479-7121
"THE NAME YOU KNOW"

FOUR SEASONS SEAMLESS aluminum gutters by experienced tradesmen. Free estimates. 385-3749.

Hair Dressers

VELVET TOUCH BEAUTY Salon, No. 9 Burnside Rd. is offering a ½ price sale on perms and colors, for the months of August, and September, on Mondays, Tuesdays, and Wednesdays only, for pensioners. 384-4443.

Home Improvements

ALCAN BUILDING PRODUCTS
Almetco Div.
SAVE HEATING DOLLARS
Storm Windows — Thermal Glass
Alcan Siding
Days 652-3901 Eves. 652-2761

CHARY CONSTRUCTION SERVICES LTD. 384-2429
Renovations — Repairs

FEATURE KITCHEN CENTRE
2610 Douglas 385-4921
QUALITY WITH ECONOMY

RELIABLE MAN. ANY KIND OF renovation or painting, 479-7925.

Insulation

Walls and attic—we do both in one trip.
THERMO-FOAM 383-8233

Landscaping

BARKER LANDSCAPING LTD.
—since 1940—
Lawn specialists. Expert and considerate garden layout and shrub placement — sketches — ideas. Our expert stonemasons can build you anything in rock or slate — walls, patios, pools or pillars — etc. For a free competitive estimate, call 595 8323. Terms.

UNDER $150 AVERAGE
YARD PREPARED AND DESIGNED
GUARANTEED — OR NO CHARGE
SUNSET LANDSCAPING
384-8075, pager 243.

GARDEN CITY LANDSCAPING FREE ESTIMATES
Rock walls, fireplace facing, anything in rocks. New lawns our specialty. No long waits. For a complete landscaping service phone 595-2622.

MARLEE GARDENS LTD.
Landscaping, new lawns, lawn and garden renewal. Free estimates, reasonable rates. Call 652-3705.

SAANICH LANDSCAPING
Complete landscaping, stonework, sidewalks and lawns. Lowest price. Free estimates. 479-6490.

STONE RETAINING WALLS AND fireplaces, 477-3775.

Masonry

TONY'S STONE WORK AND landscaping, concrete work as well. Reasonable rates. Call anytime. 383-8533.

36 BUSINESS SERVICES and DIRECTORY

Masonry

SLAVKO MASONRY, all types of brick and stone work. For estimates phone 595-8636.

J. HANNAH MASONRY, CHIMNEYS and fireplace facings. 477-5822 evenings.

FIREPLACES, REPAIRS, BRICK or stone work. Reasonable rates 656-4829.

MCNAMARA MASONRY, 656-5091. Fireplaces, bricks, blocks.

Moving

DRUM CARTAGE
Moving and storage. House and apartment moving, pickup and deliveries. Professional men at competitive prices. Month-end appointments available to the last minute. 383-9861.

TROJAN MOVERS
Local moving, careful handling, $20 per hour, Monday through Friday, $22 on weekends. O.A.P. special rates. 20' van and two men. Fully insured. Compare! Phone 385-7853.

COMERFORD BROTHERS MOVING
For careful personal service by professional movers call Bill, 386-0293, Bob. 383-1078.

MOVING TO CALGARY?
Share expenses in a rental van, leaving Victoria August 23rd. 595-7992.

MEL'S MOVERS
Local deliveries and household moves. Reliable service at reasonable rates. 384-2523.

STEVE FADER MOVING
Moving, hauling, delivery. Reasonable. References. 478-8244.

LOCAL, LONG DISTANCE, APPLIANCES, insured moving. Low cost rates. 592-6273.

NEED RIDE TO SASKATOON for self and some possessions. Will share expenses. 384-1387.

Painters and Decorators

ISLAND DECORATORS
Painters Paperhangers
Spray Painters
Plaster Repairs
Convenient Time Payments
383-9059 Eves. 382-1479

APEX PAINTING & DEC. (1976) LTD.
Residential and commercial painting. Specialized in all types of wall coverings. All workmanship fully guaranteed. Phone 479-4648.

BROTHERS PAINTING AND DECORATING
Free appraisals, cost consultant. All types of painting. All types of repairs. Commercial, farm, residential. Lowest rates. Terms. Work guaranteed. 383-8112.

CLARK AND PATTISON PAINTING CONTRACTORS LTD.
Brush or spray. Paperhangers. Texture and vinyl work. Will do all or part of any job and anthes steel scaffolding. Rentals of all painters equipment. Terms if desired. Phone 384-0443 or 384-8831.

DOWSON PAINTING CONTRACTORS 385-6042
Residential, commercial. Ames Topline Paint. Home answering service. Work guaranteed.

INTERIOR OR EXTERIOR painters, guaranteed good work, no house too big or too small. Free estimates and reasonble rates phone 592-1591.

PAINTING AND DECORATING, reasonable rates, satisfaction guaranteed. Terms. 595-4905, 479-2473.

IF YOU HAVE A PAINT JOB large or small a free estimate is yours by giving me a call. 383-5427.

PRO-WEST
Painting contractors. 386-7832 "We put care in our work".

I. CRIGHTON, PAINTING AND decorating. Free estimates, 20 years experience, 383-0639.

BMB PAINTING AND ROOFING Ltd. Free estimates, reasonable rates. 479-4547.

Paving

TRI-WAY PAVING
DRIVEWAYS — PARKING AREAS
A solid job at a sensible price. Call Barrie Cook at 478-3333 or 479-6952. FREE ESTIMATE

Plasterers

FRED BLANCHARD AND SONS Ltd. Lathing, plastering and stucco work, repairs. Phone 386-7421 and eves. 656-4211.

"COMPARE PRICES FIRST." New stucco or restucco, to never paint again. Call Tony at Frank Browne Ltd., 384-1127.

STUCCO, PLASTER, AND REPAIRS. Reasonable. A. Cunningham 477-0231.

HAVE TROWEL WILL PATCH. Stucco and plaster, 30 years experience. 477-1681.

COLEMAN PLASTERING LTD.
Lath, Plaster and Stucco, 598-3433.

Plumbing and Heating

K AND B PLUMBING AND heating, new construction, residential and commercial 477-8831.

Roofing and Siding

PARKER JOHNSTON LTD.
1855 BLANSHARD. 382-9181
"Roofing Victoria Since 1935"

TAR AND GRAVEL ROOFING, free estimates. Call 478-9858 after 5 p.m.

Tailors

LADIES TAILORING, DRESS DESIGNING, dress making and alterations. Sorensens Tailors. 2228 Oak Bay Ave. 595-2115.

OAK BAY TAILORS
Tailoring, alterations ladies and men Quality leather alterations.
1826 Oak Bay Ave. 598-4131

Tree Service

TREE SERVICE
Professional arborists at your service. Consultations and estimates without charge.
CEDARDALE TREE SERVICE
385-9931

MOUNT VIEW TREE SERVICE
Everything in trees.
Big or small, we do them all. 479 3873.

TREES FELLED, PRUNED OR topped. Reasonable rates. Prompt service, insured. 642-5045 anytime.

TREES TOPPED, LIMBED, felled. Selective lot clearing. Insured. Free estimates. 384-8877.

38 TRAVEL

RENO OR VEGAS FLIGHTS
weekly from Vancouver. DIRECT FLIGHTS FROM VICTORIA Sept. 12, 19, 26; Oct. 3, 10, 17.
RENO BUS
Aug. 14, 21, 28
DISNEYLAND BUS
From Victoria August 14
DISNEYFLIGHTS, CALIFORNIA MARITIME HOLIDAYS
2620 QUADRA
382-4271
ALL-FUN HOLIDAYS!

GOLD DIGGERS!
RENO!
Every Saturday until June 30 beginning again Aug. 14! $124.50 dbl.
DISNEYLAND!
July 10 thru Aug. 28 from $193.50.
For information call
388-7111
(At the Imperial Inn)
1961 Douglas Street

FOR RENT, CONDOMINIUM IN Maui. Phone 478-7287 after 3 p.m.

38 TRAVEL

"SEE BY SEA"
WING SOME — CRUISE SOME
Ask about our 1976 Fly-Cruise Vacations
WHITTOME'S TRAVEL
Victoria-1111 Blanshard
388-4271
Also in Duncan
J. H. WHITTOME and CO. LTD.

Christmas Charters to London
Dec. 14 to Jan. 2 or Jan. 4
$389.00 and Tax
Traveleyden
388-4201
768 Fort St.

39 PERSONALS

LONELY FEMALE?
Here is a lonely guy, age low 50's, seeking to share all of life with you. Have own accommodation, car and job, and living alone. Active-outdoor type. Have given up the Dance Hall route: hence this ad. Non-smoker and rather poor at dancing, no facilities for children, non-religious. Don't be afraid to answer — your confidence respected. Victoria Press Box. 105.

I AM NOT ASHAMED OF THE gospel, because it is the power of God for the salvation of everyone who believes: first for the Jew, then for the Gentile. For in the gospel a righteousness from God is revealed, a righteousness that is by faith from first to last, just as it is written: "The righteous will live by faith." Romans 1, verses 16, 17.

ORIENTAL LADIES WANT TO write you. Pictures descriptions. Please do not send money. Cherry Blossoms, Steheclin, Washington 98852 USA.

NICE LOOKING, SINGLE MAN, 38, wants to meet pretty, trim, single lady, 20-30 for companionship. Victoria Press, Box 76.

DIAL-A-THOUGHT FOR A HELPFUL thought. 592-4332.

40 BUSINESS PERSONALS

DIVORCE
You may not have to be separated 3 years to get Divorced!
1. No money down — monthly payments
2. Includes lawyer's fees.
3. Your divorce can begin Immed.
For further information call:
383-6724
LUXFORD DIVORCE SYSTEMS (1976) INC.
210-620 View St.
Chargex, Master Charge Welcome
VANCOUVER OFFICE, 687-2835

HYPNOSIS
Stop smoking, lose weight, sleep soundly, master emotions, eliminate nervous tension, break negative habits. Lecture service available. Professional hypnosis by appointment only.
Alpha Centre—595-4022

IVANS RESTAURANTS LTD. IS now accepting applications for membership in the West coast's only private gourmet restaurant and lounge. Now presently under construction. Phone 477-9895 for informative brochures.

BRITISH PSYCHIC MEDIUM L. G. Dukes from London, England, now taking appointments for private readings. Mr. and Mrs. Dukes also taking appointments for healing. 384-4842.

SHAKLEE NOW AVAILABLE IN Canada. Non-polluting BASIC cleaners, hypoalergenic LOVUE cream and cosmetics, natural food supplements. 385-5694.

GENERAL ANSWERING, 853 CALEDONIA, 24 hours service, reasonable rates, 388-9153.

BEAUTIFUL INDOOR POOL with sauna, Information 386-2812, Queen Victoria Inn.

MRS. PAYNE-JONES TRANCE medium. Questions answered. 386-3603.

T'AI CHI CLASSES. EVENINGS Monday-Friday. Victoria T'Ai Chi Association. 388-7708.

PALM READING LESSONS. Phone 385-7351.

42 EDUCATION

KINDERGARTEN AND DAYCARE. We have a few openings left for September. Children 3, 4 and 5 years old will benefit from a full and varied program given in our loving, home-like atmosphere. Jubilee Garden Daycare. 595-2233 or 477-5179, evenings.

JANICE TOOBY'S DANCE STUDIO. Tap and ballet. Royal Oak W.I. Hall, register before September 14. 658-5491.

TUTORING PROFESSIONAL help by experienced teacher French, math, new and old methods. 598-2331.

DRAWING AND PAINTING classes begin September 8. 479-4956.

60 FUEL

MANDER TRUCKING 478-5332
Agricultural sawdust, hem and fir. Cedar hog fuel or riding rings. Evenings 477-5053, 479-7629.

ALDERWOOD, SPLIT AND DELIVERED, $50 per cord. 642-5965 from 6-9 p.m.

DON'T WAIT FOR WINTER, GET your alder now. Delivered. 642-5970.

FIREWOOD, ALDER AND mixed, free delivery. 384-6339.

63 TIMBER

WANTED TIMBER
FELLED, BUCKED or STANDING
Fir, Cedar or Hemlock
TOP PRICES PAID
Ideal Sawmill Ltd. 385-0441

65 BUILDING SUPPLIES

MOORE WHITTINGTON LUMBER LTD.
MW
2614 BRIDGE ST.
[illegible]

DOORS
Victoria's door headquarters.
All types — entrance, pre-hung, pocket door frames.
Utility Grade Door Jambs and Hemlock and Fir
$4.00-$5.00-$6.00
Arborite
Clean-out Prices
$9.83 sheet
Victoria's only complete:
SASH, DOOR and MILLWORK MANUFACTURING PLANT.

SLEGG'S
CASHWAY LUMBER
CONTRACTORS
HOME BUILDERS
Check our lumber prices before you buy! Phone us and we will pick up your plans for a take off.
ADMIRAL 388-9975
SIDNEY 656-1125

Cubbon on Cook

12x12 ceiling tiles, 64 s.f.	$12.49
Cellfibre installed R7, 100 s.f.	7.40
4x8—¾ sanded deg fir ply	10.99
4x8— gyproc	2.59
2x4—92¼ econo studs, 25 pcs.	11.95
18" Bi-fold slabs	1.99
30x80 Prehung mah door	18.99
Little barn pre-made 8x10	349.00

1720 Cook Chargex Ph. 384-8181

SAANICH LUMBER YARDS
3401 Douglas 385-2486

Materials for 12x20 garage roofing extra	$320.00
8'x10' Greenhouse	$245.00
Work Bench materials	$ 12.00
Compost Box, 4'x6'	$ 10.00

Sabot Kit (sailing)
Pram Dinghy Kit
Garden Sheds 6'x7'7"
Chicken Coop 6'x5'7"

65 BUILDING SUPPLIES

STEWART & HUDSON

BLACK & DECKER ABRASIVE BLADE TWIN PACK
1 only 7" Metal cutting
1 only 7" Masonary cutting
Circular Saw Blade
$1.96 pair

TURNER PROPANE REFILL TANKS
$1.96 ea.

METAL SAWHORSE BRACKETS
$1.96 pr.

WOODEN MITRE BOXES
$1.96 ea.

LATEX BACK INDOOR-OUTDOOR CARPET
$2.96 sq. yd.

5 lbs. PLASTER OF PARIS
Reg. $1.50
99c Pkg.

4 lbs. WATER PUTTY
Reg. $2.30
$1.49 Pkg.

Gallons RESURFO SPACHTLING PASTE
Reg. $7.30 gallon
½ Price
$3.65 gallon

Chargex—Master Charge
Budget Accounts
Open Mon.-Sat., 7:30-5:30
STEWART & HUDSON LTD.
400 Gorge Rd. E. 386-3211

IMPERIAL BUILDING MATERIALS LTD.
The Builder's Supply House

August Pre-Inventory Sale
ENDS AUGUST 28, '76
CARPET SALE
Glen Abbey Saxony Plush. Reg. $15.95 Today $12.95
Gracious Touch Sculptured Shag. Reg. $15.95 Today $12.95
Manor Twist Propylon H-Twist. Reg. $13.95 Today $10.95
Bell Air Nylon H-Twist. Reg. $12.95 Today $8.95
Roll Ends—up to 15'x12'—Slashed 25-40 per cent off suggested retail. All brand names—Celanese, Harding, Crossley, etc.
SALE OF PRE-FINISHED PANELLING CONTINUES. Hundreds of sheets at special pre-inventory prices.
CERAMIC TILE
From 59c sq. foot.
KITCHEN CABINETS BY LONG-BELL — 15 per cent off during our pre-inventory sale. See our displays of great family kitchens by LONG-BELL including the fabulous new "CENTREPIECE" LINE.
BUY WHERE THE BUILDER BUYS FOR LESS
Master Charge—Chargex
2955 DOUGLAS ST.
386-1401
STORE HOURS
Mon.-Fri. 8-5, Sat. 8-12
Member of Victoria HUDAC

Home Lumber

LUMBER SPECIAL

	Price per 1000 FBM
2x4—6' 2 BTR. Fir	$ 80
2x4—7' 2 BTR Fir	$105
2x4—8' 2 BTR Fir	$175
2x4 Std. BRT. Hem	$169
2x4 Std+BTR Fir	$189
1x10 M-R Shiplap Hem	$149
2x4—6' 2 BTR. Hem	$ 75
2x4—8' 2 BTR Hem Studs	$155

FIR PLYWOOD

4x8—⅜ Std. T-G	$9.95
4x8—⅜ Uns. D	$4.91
4x8—5-16 unsnd.	$4.35
4x8— ¼ sanded D	$5.50
4x8—⅜ sanded D	$6.30
4x8—¾ sanded D	$10.50

GYPROC SPECIAL

	Price per 1000
½" Gyproc	$ 89.00
½" Firestop	$ 99.00
⅝" Firestop	$115.00

INSULATION

	Price per 1000
R7x2½" Fiberglas	$ 72
R12x3½" Fiberglas	$120
R20x6" Fiberglas	$205

STUCCO WIRE
16—16" $ 23.50

NAILS
2¼ plus 3¼ CW. $ 13.95

ASHPHALT SHINGLE
210 Wt. Self Seal $21.95

SPECIAL QUANTITY DISCOUNTS ON VOLUME ORDERS
DELIVERIES Made ANYWHERE on VANCOUVER ISLAND. Before you buy COMPARE OUR PRICES. For QUALITY SERVICE and GUARANTEED SAVINGS, phone:
HOME LUMBER and BUILDING SUPPLY
470 ARDERSIER RD.
386-3374 — 385-8711

LARGE CEDAR SLABS FOR patio, garden edging or tables. $10 each or offers. 658-8405.

FOR SALE 20 SQUARE 18" HAND split cedar shakes. 385-1574.

70 MUSICAL INSTRUMENTS

VETERAN ARTHRITIS OFFERS two very old valuable violins at give-away price of $2,000 ea. 592-4001.

BRAND NEW FENDER BASSMAN 100. New $635. Sell for $400. 384-5045.

ANTIQUE UPRIGHT GRAND piano—Fischer. Good condition. After 6 p.m. 382-0116.

130 WATTS TEAVEY STANDARD head. $275. 384-5045.

GUITAR AND AMP, ASKING $100. 478-3428.

12-STRING GUITAR, LIKE NEW, $100. 598-7558.

WURLITZER ELECTRIC PIANO, good condition, 479-8904, evenings.

ORANGE OR-80 AMPLIFIER. 595-7107.

CLARINET, TURNER, PAN model. $85. 652-5890.

MARTIN D-28, 2 YEARS OLD, excellent condition. 595-2503.

70 MUSICAL INSTRUMENTS

SOMETHING NEW
Cascade Organ Centre
Vancouver's oldest exclusive organ and piano dealer.
Now in Victoria
Dealers for GULBRANSEN, KIMBALL and GALANTI.
Volume buying and low overhead means lowest prices to you.
NEW PIANOS
$1088
Delivered and tuned, 75 years factory sound board warranty.
New Organs $889
with auto chord and rhythms
Used Farfisa 2 manual $299
3 used Kimballs from $1095
CASCADE
Organ and Piano Warehouse Sales
WHSE. No. 2-370 GORGE RD. E.
Across from B.C. Forest Products
Monday—Saturday 10-6 p.m.
Thursday, Friday 'til 9:00 p.m.
383-8711

Scott PIANO & ORGAN
Must Go Now
2 NEW KIMBALL ORGANS
Model 200 Was $1695
SLASHED to $1395
Model 400 was $2495
SLASHED to $1795
SAVE UP TO $700
on these new organs
HILLSIDE MALL 595-1775

SUMMER SALE CONTINUES
Reductions in New and Used
Conn Organs and Kincaid Pianos
See Reg. Stone at
SOUND OF MUSIC PIANO AND ORGAN CENTRE
1517 Quadra 383-0239

THE MUSIC
GOES ROUND AND ROUND
AT PORTER'S
BUT YOU DON'T HAVE TO GO ROUND AND ROUND TO PARK. DRIVE IN — PARK FREE.
OPEN IN EVENINGS
PROFESSIONAL INSTRUCTION
BERNIE PORTER MUSIC
725 Caledonia 382-9542
"Downtown Near The Bay"

HAMMOND ORGAN STUDIO
LET'S MAKE A DEAL
We need room for our fall shipment. Come in today and choose from our selection of NEW, DEMONSTRATORS, or USED organs.
Free Parking 3400 DOUGLAS
Across from Town and Country
388-9177

SCHOOL BAND INSTRUMENTS
We carry the largest stock of rentals on Vancouver Island. We also service what we rent or sell.
NELSON'S Music Centre
1315 GOVT. 385-9728

EATON'S
Specialist in
HAMMOND ORGANS
for over 20 years
4 Teachers Available
Use your Eaton Account
Main Floor Eaton's
Home Furnishings Building

CLEARANCE
All used keyboards must go. No reasonable offer refused. 6' 2" Grand piano; 3 upright pianos; Wurlitzer organ; Lowrey full console; Lowrey Saturne deluxe; Yamaha; Conn Theatrette; Zachary. Priced from $595.
KAWAI KEYBOARD STUDIOS
3621 Douglas 386-3912

JUST ARRIVED
An exclusive line of Hayashi folk guitars. Priced from $139 to $ 325.
HALL-FAIRFIELD
"Doorway to YOUR world of MUSIC"
728 Fort St. 385-3307

Yamaha Pianos and Organs
Mayfair 386-6339
Bay 384-9131
JAMES PIANO AND ORGAN

PAMUS
MUSICAL INSTRUMENTS
"Where Good Music Begins"
1108 Blanshard St 386-8475

RENT TO OWN
PIANOS AND ORGANS
GLEESON MUSIC CITY
829 Broughton
(near Royal Theatre)
Parking at Rear — 388-9632

CLOSED AUG. 9-23
FOR HOLIDAYS
SOFT SOUNDS
2031 Oak Bay Ave. 598-1524

UNIVOX 50 WATT GUITAR AMP U65-G asking $100, offers, beautiful condition. Volume, tone, reverb, tremolo, intensity. 477-2666.

HAMMOND PIPE ORGAN, AUTOMATIC rhythm, tape deck, $60 of music, new condition, easy to play, $1,050 or near offer. 384-1362.

KOHLER UPRIGHT GRAND piano excellent condition, recently tuned. Asking $700. 656-4018, 652-3769, 384-4912.

OAK PIANO, DOMINION. UPRIGHT, with bench, excellent condition, $850. 592-4281.

BABY GRAND PIANO, KAWAI, Walnut finish, fitted cover. $3950. 384-6580 after 7 p.m.

MUST SELL LESLIE 147
Good condition, first $500 takes. 477-2021.

FENDER BASSMAN 50, AMP and cabinet, good condition. Offers. 595-7779.

GUITAR-ORGAN WITH ATTACHMENTS, 2 Voice of Theatre and horns 656-6495.

MICROPHONES, BASS GUITAR and practice amp. Cheap. Phone 595-5505 after 3 p.m.

BASS SPEAKER BOX WITH 2-15's. $125. 479-5996.

SLINGERLAND DRUMS, offers. 384-3982.

PIANO TUNER — CRAFTSMAN. Norman Duckworth, 595-5251.

WURLITZER ELECTRIC PIANO for sale. 479-3964.

71 MUSIC TEACHERS

GUITAR STUDENTS
Enroll now for our fall lessons commencing Sept. 7 in both contemporary and traditional guitar. Phone Sound Source Music, 386-7705, 10 a.m.-6 p.m.

ENJOY YOUR PIANO LESSONS more, take Popular this year. Register now for September. Phone 384-2111, Temp-Trend Studios, 410 Burnside East.

PIANO LESSONS, REGISTER now fall term. Cedar Hill-Hillside area. 595-7674.

PIANO AND THEORY LESSONS. Preparation for Toronto Conservatory exams, if desired. 592-7823.

PIANO TEACHER, BACHELOR of Music. Taking new students for the fall and winter term. 595-6864.

MODERN ORGAN LESSONS, ALL levels, phone 388-9178 or 383-0175.

77 MOTORCYCLES

Coming Soon!
MOTO GUZZI
Italy's most prestigeous motorcycle for unlimited touring — in style! 850 T and 100 V.
CAN-AM
The fastest dirt bike in its class and the new 175 Q-R trials.
Order Now!
NORTHWEST
German Auto Ltd.
628 Alpha St. 383-4021
Dealer No. 01156A

BEST BUYS NOW
on new HONDAS AND SUZUKIS at
COLWOOD HONDA
Div. Mullins Marine
2781 Millstream 478-8831
Left off Hwy. at
Western Speedway. D.L. 00366A

NEW OR USED BIKE?
Check our prices and back up service before you buy anywhere at
MULLINS MARINE SALES LTD.
382-1928 382-4513
925 Yates St. DL-00365A

FREDERICK MOTORS
MOTORCYCLES
KAWASAKI
SUZUKI—BMW
Repairs—Service—To All Makes
616 Queens DL-00834A 383-0823

ONE DOLLAR DOWN. ONE DOLLAR per day. Two-wheeled convertible. 150 m.p.g. Automatic transmission. Beautiful styling. Test drive the Mobylette. 386-3912. J. C. Wright Limited.

BIG BORE KITS
and Hi-Performance cams for at
POWERTOWN M.C.
384-1249 D.L.00169A 614 Grenville

HONDA MT 125, ENDURO, almost new, still on warrantee, excellent condition. Must sell. $775. 103 Alanda Apartment, 866 Goldstream Ave., 4-7 p.m.

'73 380 SUZUKI GT, GOOD CONDITION, lots and lots of extras. 11,000 miles. $1,000 or best offer. 479-5057.

73-650 YAMAHA, EXCELLENT condition, crash bar, sissy bar, 2 helmets, best offer over $975. 477-4536.

1972 YAMAHA 350, LOW MILES, absolutely beautiful condition, includes Bell Super Magnum. Call between 4:30 and 6:30. 592-4227.

'73 900 KAWASAKI, IMMACULATE, extras, $2,200 or best offer. Between 5:00 and 7:00 p.m. 658-8697.

HARLEY 45, CHOPPED, springer front end, running, needs some work. $900. Set of fat bobs. 386-2589 after 5 p.m.

1972 YAMAHA 650, LOTS OF extras, needs work. Phone 642-5854.

1969 OLDS TORONADO EXCELLENT condition, trade for big bike. 382-7617.

MUST SELL KAWASAKI 900. $2400. Good shape. Phone mornings 382-0821.

'74 YAMAHA 500, BARELY 2,700 miles, immaculate. Best offer takes. 595-2469.

HELMET, EXTRA LARGE, Shoei, $25; Winshield ¼" molded plastic. $45. 598-7578.

MUST SELL '74 HONDA 350 XL, good shape, $800 or offers. Don Grant, Box 61, Mayne Island.

1974 HONDA 750. EXCELLENT condition, $1,800. 384-9682 after 6 p.m.

1973 YAMAHA 750CC WITH 10,000 miles, needs minor repair, $850. 658-8703.

ALMOST NEW 1975 HONDA 750 four. Immaculate condition. Best offer. 642-3976.

MUST SELL, 1972 HONDA 350-4. $1295, extras. Can be seen at 901 Lodge Ave.

1972 HONDA 354, EXCELLENT running condition, new battery. $1,000. 385-3292 after 5 p.m.

YAMAHA 80, ASKING $350. 478-3428.

1976 750 YAMAHA TRIPLE, MUST sell. 479-1057.

1974 HONDA CB 360 STREET, superb condition, $850. 598-6036.

'72 KAWASAKI 350, GOOD CONDITION. Asking $600 or best. 479-6858.

1970 HONDA CB-350, $500 OR offers. 479-2056.

'75 Suzuki 380 GT, just broken in, $999. Phone 592-4324 or 598-7764.

1976 HONDA MR-175 ENDURO. $850. 479-6684.

73 HONDA 500, EXCELLENT shape, $1,400. Duncan 746-6526.

76 YAMAHA 500 ENDURO. $1450. 246-3379. Ask for Rod.

1974 SUZUKI 100, ENDURO, 3600 miles, $550. 652-3383.

1975 TM-125, STRONG RUNNER. Offers. 477-6701.

1975 YAMAHA 400 CC ENDURO, only 2,000 miles. $1400. 382-4839.

1973 TX500, FAIRING BAGS, ETC. $1,450. 477-4648.

'73 SUZUKI 250, EXCELLENT condition, low mileage. 478-2807.

78 BICYCLES

BICYCLE SALE
Sekines
QUALITY 10-SPEEDS MADE IN CANADA
SIU 10 speed
Reg $134.88 SALE $124.88
SHC 10-speed
Reg. $159.88 SALE $149.88
SHS 270 10-speed
(Chrome moly butted frame)
Reg. $224.88 SALE $205.88
Russ Hay On Government
2542 GOVERNMENT ST.
Between Bay and Hillside
The Leading Bike Shop
384-4722
MASTER CHARGE
TRADES WELCOME
CHARGEX
Open Mon.-Sat. 8:30-5:30
Friday 'til 9

2 GIRL'S MUSTANG BICYCLES for sale, $30 and $35. Phone at 382-1508.

GENT'S 5 SPEED RALEIGH Lenton 19" frame. Good condition. $85. 477-5158.

78 BICYCLES

A BIKE
For every size ... and Every budget at
ESQUIMALT OAK BAY BICYCLE
1215 Esquimalt Rd. 388-6712
1968 Oak Bay Ave. 598-4111

BUY, SELL, TRADE, REPAIR
Deal direct with qualified mechanic, save 50% on labor. Expert buckled wheel. New, used bikes, all sizes, lowest prices. Open 8-8; Sun. 12-5. 384-5514. Reno Industries, 2519 Govt. (Sell used wheels).

RENO SPECIAL — BICYCLE tires, $3.49, all sizes; tubes, $1.49, all sizes. Used bicycle sale with one month guarantee. Reno Industries, 2519 Gov't.

LADY'S TEN SPEED, 21" frame, Heidemann, $100; boy's Raleigh, 16" frame, $20. 477-5314 after 5 p.m.

10-SPEED MEN'S PEUGEOT with lights and carrier, $130. 478-7925.

LADY'S 5-SPEED CCM TOURER, good condition. $69. 592-1429.

MAN'S 10-SPEED PEUGOT frame, $65. 383-4631.

MEN'S PEUGEOT 10-SPEED, extra accessories, $90. 478-7321.

80 BOATS and MARINE

HORWOOD MARINE
Horwood Marine Ltd.
THURS.-FRI. 9-9
385-1451
823 Pandora
COLWOOD LOCATION
Mon.-Fri. 9-9
Sat. 9-5
Across from Farmer's Market on Old Island Hwy.
478-8211
"We Will Match or Better Any K and C Deal"

MACE MARINE INC.
453 HEAD ST. 383-3324 (24 hrs.)
24' BUCCANEER
1975 as new, complete sail inventory. 9.9 Johnson elec., many extras. Consider small travel trailer as trade.
$12,500
SPECIALIZING IN LIVEABOARD BOATS
OPEN 7 DAYS
(AT WEST BAY MARINA)
IN ESQUIMALT
"If you've never dealt with us You've really missed the boat"

BOSUN'S YACHT BROKERAGE
No. 702 — TRADITIONAL 35' Bridge-deck cruiser, Universal "SEA LION", fresh water cooled, low fuel consumption. 21,900.00
No. 698 — 27' CHRIS CRAFT Cavalier, new 285 H.P. fresh water cooled engine. 60 hours. This vessel is an excellent buy including new covers and aluminum dinghy at 16,500.00
More good quality listings needed. Customers waiting. Contact JIM SQUIRE or BOB BENTHAM.
BOSUN'S MARINA
10775 McDonald Park Rd.
656-5558 Box 2001

1975 REINELL COMMAND bridge, very low hours, fully loaded, with depth sounder, CB radio, stereo compass, anchor pac, new bottom paint. Must sell immediately, at $13,500. Phone Bob Barker, Oak Bay Marina Sales and Service, 598-3393.

CENTRAL BOAT LISTING SERVICE
Buyers, sellers, I will put you together. 383-1640.

35' DOUBLE-ENDED MOTORBOAT in yellow cedar on oak, rebuilt Chrysler Crown, restored inside and out, pressure water, oil stove, dinghy, comfortable cruiser, $12,500 firm. 656-4712.

25' TOLLYCRAFT COMMAND bridge, 250 O.M.C. inboard, F.W.C. Fully equipped. Including sounder, trim tabs, AC-DC refrigerator, stereo dinghy. Excellent condition. $26,750. 592-6075.

MUST SELL, 21 FT. CABIN Cruiser, 100 H.P. Evinrude, head, sink, twin 18 gal. fuel tanks. $3750. 642-3528 or view at Sooke Marine Industries No. 14K9778.

SPORTSMAN SPECIAL 12' Nalco aluminum boat plus 6 h.p. Evinrude outboard complete with 5 gal. tank. Good condition. $425. 743-2644.

BALBOA 26
1½ years old. Like new, sleeps 5 in comfort, enclosed head, galley, 2 sinks, ready to sail. Must sell. 388-4471.

24' EXPRESS CRUISER, FIBERGLASS, galley, head, F.W. cooling, sounder, tabs, 215 h.p. Mercruiser, 100 hours, estate, $11,000. Consider trade. 382-6801.

28' DOUBLE ENDER, FISH, cruise or live-a-board. Heads, galley, shore power. Bargain at $4,500. Days 652-1041, evenings 652-1069.

17' HOUSTON GLASCRAFT, hardtop, full camper top, 110 Volvo inboard/outboard, new Calkins trailer, very reliable fishing or ski boat, 20 gallon gas tank. 478-9231.

FISH, SKI OR CRUISE. 17' ISLANDER with camper top, 75 and 9.9 elec. start Chrysler outboards. Excellent condition, $3200. 652-2059.

14' PLYWOOD SPEEDBOAT. Windshield, controls, 25 h.p. Johnson. Top shape. 384-4758 after 6 p.m.

20' BRANDLMAYR BOAT, CABIN, water locker and sink, with 100 horsepower Mercury outboard, overhauled. $1800. 656-5865 after 5.

PACESHIP PY23 WITH Evinrude 9.9 motor. Excellent condition. $11,000. (112)731-8955.

5 TON AXLE, TRAILER CAPACITY 12x24' boats, fully adjustable, $800. 656-5865 after 5.

26' THUNDERBIRD, FULLY equipped for racing or cruising. $6,000. 746-5539 after 6 p.m.

17' FIBREGLASS CANOE, $225; 1¼ gallon XXX antifouling paint, $30. 383-4631.

18½' WOODEN BOAT, 1974 70 h.p. Johnson, and trailer, $1295. 642-3115.

14½' FIBERGLASS BOAT, 40 Electric start Johnson. Trailer. Top. 478-1388.

1973 26' TOLLYCRAFT. 250 H.P. F.W.C. Chrysler, 375 hours. Loaded with options. $25,000. 478-3635.

MUST SELL 16½' VANGUARD, immaculate condition, Johnson 90 h.p. engine, trailer. $3,500. 382-8990.

14' GLASCRAFT, 65 H.P. MERCURY, $1,500 or offers. 477-0280, or 592-1818.

1972 18 HP EVINRUDE, NEVER in salt water. $450. 477-8035.

35' CATAMARAN HULLS, $895 OR best offer. 479-6905.

1971 40 H.P. EVINRUDE, NO salt, good conditon. $450. 477-8035.

19' FIBREGLASS OVER PLYWOOD hull, $800. 642-3320.

6'6" PLYWOOD DINGHY WITH oars, $100. 477-2278.

12' CLINKER FOR SALE. $400. Phone after 5 p.m., 592-1926.

80 BOATS and MARINE

IT'S THE SERVICE "THAT SETS US APART"

HOURSTON GLASSCRAFT

15'6" HOURSTON
—40 H.P. Johnson elec.
—1200 lb. Road Runner
—Ready to go
$4,195

BAYLINER

17'7" QUARTERMASTER
—135 H.P. Johnson
—1550 lb. Road Runner
—Ready to go
$5,995

2550 SARATOGA-EXPRESS
—225 H.P. Volvo I.O.
—Swim grid
—Camper top
—Full galley
—Standup head
$15,995

GIBSON

POWERCRAFT CENTRE LTD.
(near Bay)
2520 GOVERNMENT ST.
382-8291

DUNCAN BOATLAND

YES

WE ARE COMING TO

VICTORIA

NEXT TO VICTORIA R.V. CENTRE

Watch for our Grand Opening Ad

VANCOUVER ISLAND'S OUTSTANDING BOAT CENTRE

Duncan Boatland

746-4158

MERCURY - HONDA
outboards
DOUBLE EAGLE
boats
HONDA
power products

MULLINS MARINE SALES LTD.
382-1928 382-4515
925 Yates St.

CUTTER

1972 Cargyle 28' 225 Chrysler only 800 hours. New outboard leg command bridge, depth sounder, compass, stove, fridge, 2 showers, dinghy and tandem trailer. $25,000. Consider motor home as DOWN PAYMENT. 477-0038.

21' FIBERFORM, IMMACULATE condition, 1972 model, inboard-outboard 188 h.p. MerCruiser. New 9.9 auxiliary engine, all equipped with dinghy plus 2 anchors, spare prop and more. Moorage to August 1st, 1977, insurance paid to July 15th, 1977. All for only $9,600. 478-6748 evenings.

65 HORSE MERC OUTBOARD motor includes single lever electric control and controls to fit 14' boat. 2-5 gallon tanks. Fresh water hose attachment and spare prop. This motor is in very good condition and may be run upon viewing. 656-3659.

PROP REPAIR SERVICE
New and Used
MARINE ENGINES
CHRYSLER NISSAN DIESELS
HARBOUR MACHINE
31 Erie St. 383-6555

FOR SAFETY SAKE
Radios — CB — VHF — SSB Sounders — Flasher — Chart, Sales — Service and installation. Ball and Shemilt Electronics Ltd. 1 West Burnside Rd. 386-9414.

16' FIBREFORM COLUMBIAN, 1976 model with less than 20 hours. 50-h.p. Merc. CB antenna, radio, compass, downrigger, built-in tank, fully equipped. Many extras. 478-7120.

20 CUSTOM GLASS OVER PLYwood, in-out Volvo, new top, 18 Johnson, trailer, deep, wide and safe, best offer, have larger boat. 383-0729.

30' WOOD CABIN CRUISER, 6 cylinder diesel, FWC, 370 hours. Pressure H and C water. CB, sounder. Offers on $17,000. Phone 595-7772 or 384-2316 evenings.

16'2" SKAGIT FIBERGLASS TRI-hull, 55 hp Chrysler overhauled, camper canvas compass, sounder, trailer, $2500, 652-2139.

1975 — 22' SEA RAY, FULL GALley, 188 h.p., low hours, complete with Calkins tandem trailer, 479-8739.

35' CHRIS-CRAFT CONSTELLAtion twin 327 V-8's, Radiotel, Sounder, stereo, auto pilot, etc. New survey, $21,500. 478-7104.

14' FIBERFORM BOAT, 50 H. Merc. motor, electric start. Full canopy top with trailer. $2,800. 652-3215.

10 H.P. SEAGULL OUTBOARD, long shaft, used 6 hours, $100 off new price. 642-5520.

CLASSIC DAVIDSON 8' MOULDed ply Mahogany dinghy. 383-1141, daytime.

23' PACESHIP, FULLY equipped, 3 sails, outboard, etc. Immediate sale. $10,750. 479-7288.

14' MARLIN BOAT, FULLY CANvassed with trailer, 35 H.P. Chrysler, electric start. 479-3347.

1971 50 HORSEPOWER JOHNSON, completely rebuilt, excellent condition, full controls. 479-5403.

22' STAR AND TRAILER, NEEDS work, $800. 598-8532.

1975 25' SANGSTER MARLIN, BY owner, $15,900. 652-2394.

OLDER 35 H.P. MOTOR AND spare parts, $175. 385-7018.

32' C LICENCE FISH BOAT, $7,000 firm. 642-5406.

16½' COUGAR SKI BOAT, 150 Merc with power trim. 112-749-3265.

1971 20 H.P. MERC. 450, GAS tank. 477-4648.

HOME MADE KAYAK, $65 — 382-9847

80 BOATS and MARINE

MERCURY MARINE SUMMER SALE TRADES

14' ELGIN, 40 H.P. Johnson, trailer $ 795
14'4" HOURSTON, 40 H.P. Johnson, trailer $1495
14' FIBERFORM, 50 Merc., trailer $2695
15'6" CANAVENTURE, 40 Evinrude, trailer $3650
15'6" CANAVENTURE, 25 Evinrude, trailer $3450
16'6" CANAVENTURE, 65 Merc., trailer $4750
17' K and C, 140 Merc., I-O, trailer $5995
18' FIBERFORM, 140 Merc. I-O, trailer $5250
18' SANGSTER, 165 Merc. I-O, trailer $6250
18½' FIBERFORM, 165 Merc. I-O $6495
22½' FIBERFORM, 188 Merc. IO $9995
2270 REINELL, 165 Merc. I-O, as is $6995

SPECIAL

New 17' Fiberform Bimini
—140 Mercruiser
—Full standup camper top
—Full galley
NOW $9495

A Boat for Every Budget at

MERCURY MARINE

385-1457
800 CLOVERDALE
OPEN FRI. NITES 'til 9

Oak Bay

BOAT BROKERAGE
OPEN 7 DAYS
At The Marina
1327 Beach Drive
598-3393

WESTPORT YACHTS

VIKING 33 (1974)
C & C designed. Excellent racing record. Complete complement of racing gear and laid out for long range cruising. This yacht was custom built and OUTSTANDING in every respect. $44,000

plus over fifty other listings in power and sail

at

WESTPORT MARINA
2075 Tryon Road, Sidney 656-5832

VAN ISLE MARINA
BROKERAGE
LAUNCH RAMP
FUEL DOCK
Vacuum pump, oil changes. Complete line of filters and accessories for all vessels. Open 7 days a week, 7-8 p.m.
VAN ISLE MARINA CO. LTD.
Tsehum Harbor Box 2130
656-1138 Sidney, B.C.

GULF ISLANDS 29' F-G
Sloop with new Farymann diesel, top condition, many extras, $25,700. D. McCartney, Box 1388, Victoria. Bus 387-5975, res. 382-5403 or 477-1783.

NEW GLASS BOAT KITS
28' high performance command bridge cruiser, from $15,000. One only with teak interior, $16,900. 20' cruisers and runabouts, from $1500 to $3500. 656-6806.

Chrysler Outboards
See us for Sales—Parts—Repairs
KEN PRASING EQUIPMENT
478-9313 800 Goldstream

CANOE COVE
YACHT SALES
SIDNEY, B.C.
656-5711 656-3915

15' DEE-VEE FIBREGLASS, 40 H.P. Johnson, tachometer, compass, 2 gas tanks, etc., 1200 lb. E-Z loader trailer, fantastic condition, $1,800. 478-4106.

15' FIBREGLASS SKI BOAT, 40 H.P. Johnson, electric start, electric shift. Trailer, water skis and rope included, $1200. Call 479-7260 after 5.

73 GALGLAS
16', full canvas top, 50 Mercury electric, 1000 lb. Road Runner trailer with big tires, $3,500. Phone 656-5225.

OUTSTANDING SMALL YACHT
23' racing-cruising sloop "Tatoosh". C and C designed, paceship built, extensive inventory, best offer. 592-0895.

427 CUBIC INCH CHEV. POWered silver and red metal flake HONDO ski boat. Loaded with extras, comes with custom trailer. 112-743-5122.

12' SEARS CARTOPPER Fiberglass boat with 7½ h.p. Ted Williams outboard motor, new condition, near $650. 592-1094.

FOR SALE 12' ALUMINUM boat, 1975 4-h.p. Evinrude motor, excellent condition, used only a couple of times. 385-6607, 382-9016.

MUST SELL 22' K-C FLYBRIDGE cruiser, head, galley, cuddy cabin, dinette, 215 h.p. 270 Volvo leg, extras. $9,950. 656-4157.

12' ALUMINUM CARTOP BOAT and 5 h.p. (1963) motor, $325. 478-0980.

16' GLASSCRAFT 40-H.P. ELECtric 6-h.p. Evinrudes. $2,200. Trailer, jackets. 382-3024, 6-8 p.m.

28', NICE INTERIOR, NEEDS work, as is, $5,000 or best offer. 478-3019.

WANTED: 2 20-H.P. USED OUTboard, Johnson-Evinrude, complete or in parts. 477-0551.

12½' AVON INFLATABLE BOAT and trailer. $1,600 or best offer. 478-0777.

1975 BAYLINER 2550 SARITOGA Express, 225 Volvo, fully equipped. 595-8340.

80 BOATS and MARINE

EXECUTIVE YACHTS

Now in Stock

The All new 28' Executive

—Choice of power and colors
—Pressure hot water
—Shower
—Refrigeration
—Shore power
—Stove with oven
—2 cabins
—Bimini top
—Flush deck
—Stainless steel rails
—Swimgrid
—Drapes and summer screens

30' & 33' Models Also on Display

A Boat for Every Budget at

MERCURY MARINE

385-1457
800 CLOVERDALE
OPEN FRI. NITES 'til 9

Oak Bay Marine
SALES AND SERVICE

Jeremy Sez Pleeze!! Sell these Uzed

TURKEYS

15' MONK O-B $999
15'6" SANGSTER O-B Pkg. 55 h.p., SST, Prop $2499
16' F-GLASS Deep Vee, 65 h.p. Evinrude. Excellent $2999
14' K and C Thermo (1975), 50 h.p. Johnson Elec. as new! $2499
15'6" SANGSTER Demo. New 50 h.p. Evinrude $3499
21' STARCRAFT New $4699 and eng.
17' K and C I.O.. Deep-Vee, Trailer. Would you believe! $2999
16' New SANGSTER Tri-hull new 40 h.p. elec. $3999
19' THUNDERBIRD Quality Deep-Vee 155 h.p. OMC Rebuilt by us! Fabulous sea boat. For fishing etc. $4999
21' REINELL Enclosed cabin. Very clean $9999

100% NO RED TAPE BANK FINANCING O.A.C.

AT THE MARINA
1327 Beach Drive
598-3393

Double Eagle
14', 16', 17', 18'6", 20', 23'
Canaventure
14', 16', 17'
CATALINA Yachts
22', 27', 30'
TANZER Yachts
14', 16', 22', 26', 28'

PACKAGE DEALS our specialty Authorized JOHNSON. OMC dealer

Bob Whyte Marine
SALES AND SERVICE
2266 Harbour 656-6421

24' COMMAND BRIDGE
REINELL 188 MERCRUISER
For sale by owner
1975, low hours
EXTRAS: Fresh water cooling, sounder, fume detector, CB-radio, stand-up head, many others. Asking $15,500 offers welcome.
TO VIEW 388-5907 ANYTIME

VICTORIA LAWNMOWER & MARINE
834 Johnson 386-8338

18' OSPREY
Class fibreglass daysailer. Main, jib, spinnaker, outboard motor and trailer. In boat show condition with numerous items of special equipment. The performance will satisfy the most competitive sailor and the family man too. Asking $3,950. Call Dick Chudley.
R F C MARINE LTD., SIDNEY
656-5591 2270 Harbour Rd.

McQUADES
MARINE SUPPLY LTD.
FOR YOUR SAFETY AFLOAT
Life jackets and vests, fire extinguishers, anchors, rope and chain, flares, charts, tide books and compasses and much more at
1252 Wharf St. 383-1141

GREW BOATS
ON DISPLAY
OAK BAY MARINE
at the Marina
1327 Beach Dr. 598-3393

BOATERS!
See our large display of appliances, plumbing and electrical supplies.
S. J. PEDEN LTD.
2855 Quesnel St. 386-3464

1974 22' SANGSTER DOLPHIN, 188 power, CB, dinghy, plus extras, excellent condition. Phone 748-9805.

SIDNEY MARINE ASSOC.
656-5591
2270 Harbor Rd. Sidney, B.C.

21' BRANDLMAYR INBOARD-outboard, excellent condition, $3900 firm. 652-3648.

13' SEA SHARK SAILBOAT. Good condition. $100 or offers. 384-9294, from 5 to 7 p.m.

14½' K AND C THERMOGLASS, 65 H.P. Mercury, trailer, excellent condition, $1,800. 656-5337.

80 BOATS and MARINE

METRO SALE

DRASTIC REDUCTIONS ON ALL BOATS
New Larsons
New Sangsters
Used Boats

23' GREW H-T Twin 120 OMC $11,995.00
22' BAYLINER Galley head, 165 OMC $ 9,595.00
17½' DBLE. EAGLE 115 Merc., Trailer $ 4,695.00
16' K and C—65 Merc. Trailer Pkg. $ 3,995.00
16' FIBREFORM 50 Evinrude. Trailer—Pkg. $3,795.00
166' GLASTRON—65 Merc. Trailer Pkg. $3,295.00
15' LANE—65 Merc. Trailer—Pkg. $3,495.00
15' K AND C 65 Evinrude Trailer—Pkg. $2,495.00
14½' FORMULA I Ski boat, 35' Chrysler Trailer, Pkg. $2795.00

COME TO SIDNEY
OPEN 'TIL 9 P.M.
2360 Beacon Ave.
Sidney 656-1105

METRO MARINE

GOLDSTREAM MARINE!

EVINRUDE Outboards
ROADRUNNER Trailers
K and C Thermoglass
HOURSTON Glasscraft
LUND
VOLVO OMC
MERC Sterndrives

Complete Inboard-Outboard Repairs
Phone Jim Dempster
Shop Foreman

GOLDSTREAM MARINE LTD.
2994 Jacklin Rd. 478-8391

A COMPLETE STOCK OF

FIBERGLASS MATERIALS

PELAGIC
PACIFIC INDUSTRIES (1974) LTD.

NOW AT OUR New Location

428 Burnside

24 Huron St., Victoria
386-1811 or 386-7814

DAVIDSON SAIL BOATS
PAN PACIFIC YACHT SALES LTD., SIDNEY
656-5596

DINGHY'S AND CARTOPPERS BY
Nelson — Portabote — Rodd Galleon — Livingston — Olympian Snark — Wondercraft — Aquadory Mirror — Sportyak
Over 70 small Boats in Stock.
ALL BAY MARINA
Sidney 656-3167
2238 Harbour Rd.
Open 6 days Closed Mondays

SACRIFICE SALE, OWNER moving. Must sell immediately 40' Cruiser "Nani Li" $31,500. Including one years moorage. Call 652-1181 or 652-3170.

'73 34 FT. NAUTALINE HOUSE-boat. Twin 225 Chrysler-Volvos, mint condition. Will consider reasonable offer. Bellingham, Washington harbor, FW6, 112-206-734-4368

BAIT FOR SALE. ANCHOVIES and Herring Strips 50c per package. Sold by the case. 656-5861, 652-1512.

1971 26' SABRECRAFT, DEPTH sounder, compass, trim tabs, radio telephone, and many extras. Phone 652-3237.

WATER LEASE EXPIRING. SEE swap column, No. 115. 30' Monk, 27' 27' Grenfell, 26' Chriscraft Cavalier. Offers or swap. 656-6806.

24'6", 1974 SARATOGA OFF-shore, hardtop, compass, trim pads, swim grid, marine head, etc. Like new. 479-2218.

1975 16' INBOARD-OUTBOARD 140 horsepower, Deep V, convertible top, with trailer. $4750 or best. 479-6352, after 5:30.

40 H.P. MERC OUTBOARD COMplete with controls, 1972. Only used 2 years. New condition. $695. Phone 477-5414.

16' BAYLINER, 70 HORSE JOHNson, Road Runner trailer, canvas top. 478-6478.

83 AIRCRAFT

LEASE, TRADE, SELL, FINANCE
1976 Cessna 210 Centurian II — fully equipped, 400 avionics, DME, auto pilot. Beautiful, fast, plush — the ultimate single engine airplane. New, TT 20 hours. 1974 Cessna 182 Skyland, 210 hours TTAE. Dual 300 Nav-Com, digital ADF transponder MB, glide slope, auto pilot, EGT, flight hour recorder, dual controls, long range fuel, strobe lights, locator beacon, articulating front seats, Deluxe courtesy option and much more. Call Newell Morrison, Victoria 382-8211, or Abbotsford Air Services Ltd., Abbotsford, 859-4877.

92 SPORTING GOODS

Robinson's

SPECIAL—M1 Carbines, Reg. $130, on Sale $109.95; Win. .338 Mag $290; Savage .300 $190; Rem. 12G Pump $120; Browning 12G Auto., 2 Bar. $295.

USE OUR FREE LAY-A-WAY
WE BUY GUNS FOR CASH
1307 BROAD 385-3429

7x35 WIDE ANGLE BINOCULARS, like new, $50. 22 semi-automatic rifle, with scope, $50. 595-5659.

92 SPORTING GOODS

New Beretta AL2 20 ga. vent rib, auto, $399; Belgian made Browning 12 ga. over and under, $495; Mossberg 410 pump, $159; CIL mod. 710 12 ga. double, $109.
SPECIAL RIFLES
Pre 1964 Savage mod. 99 250 cal. plus 4x scope, as new, $299; pre 1964 Winchester mod. 70, 308 cal., $274; pre 1964 Browning 243 cal., $449; pre 1964 Winchester mod. 94 30-30, $250.
SIGHT IN NOW—
SURPLUS AMMO
New 303 Military, $2.95 per box; 30 M1 carbine, 8 mm. and 223.
OFFERING
Expert Gunsmithing at reasonable rates.
Knives—Guns—Reloading Supplies
INTERNATIONAL KNIVES
BUY—SELL—TRADE
574 Yates St. 383-2422

BILLIARD TABLES
SHUFFLE BOARDS
SUPPLIES
PLAY-MOR
Direct Sales—Factory to You
517 KELVIN ROAD
(Off Douglas and Cloverdale
384-3332

22 FULL WOOD LEE ENFIELD repeater $150, 22 semi-automatic Browning take down with case $150, 303 Lee Enfield full wood $100, double barrel shot gun exposed hammer, never fired $225. 592-7533.

DOWNRIGGER LINE, SKI RACK, motorcycle helmet, size 7¼, water skis with towline, Peetz rod and reel, 477-9180.

72 CU. FT. SCUBA TANK WITH regulator, back-pack and tank boot. Just inspected, A-1 condition. $200. 652-2246.

WINCHESTER MODEL 94 LEVER action, 30-30 calibre, case, and shells. $85. 598-7558.

DACRON II BACK PACKING sleeping bag. Used 3 weeks. Warm and comfortable. $60. 386-9710.

TWO SURFBOARDS. COMPETItion slalom ski, new girl's 5-speed. 382-8613, Peter.

COMPLETE WET SUIT. FITS 140 pounds. ¼" thick. 477-3139.

RUSSIAN OVER AND UNDER shotgun, 12-gauge, $125. 479-5658.

COLEMAN CATALYTIC HEATER, 3500 BTU, as new, $20. 383-4631.

93 CAMERAS, SUPPLIES and PHOTO FINISHING

FOR A SUPER BUY IN USED CAMERAS CHECK US FIRST
Bill's Photo Supply
1672 Douglas 383-7443

Used Canon F1 System
EXCEPTIONAL BUY — with 35 mm lens, 50 mm 1.4 lens, 135 mm lens, 300 mm lens, 3 finders, auto. flash and more!
CITY PHOTO
1227 GOV'T 385-5633

Fast Foto Service
24 hour film processing on Kodacolor. Quality guaranteed or money refunded. — These are not first run prints. They are color corrected.
791 Fort at Blanshard 386-7787

Island Colour Labs
Super fast quality film processing. Kodacolor II or Fujicolor II. Competitive prices. In by 10, Out by 5.
615 FORT 384-2242

LEITZ 90 MM 2.8 ELMARIT, EXcellent condition, $190. 386-0466 between 5-7 p.m.

SONY VIDEO CASSETTE REcorder, other equipment, worth $6,500, sell $2,800, 477-9180.

YASHICA TL-E WITH YASHINON 50 mm f-1.9 Vivitar 28 mm f-2.5 and accessories. $240. 382-5083.

OPEMUS 6x6 ENLARGER, 57 mm. F4.5 lens, masks, $50. Phone 652-1424.

PENTAX KM 1.8 LENS, CASE, AS new, $230. Exa 1A, $65. 658-5066.

96 RANGES, STOVES and FURNACES

NOW AVAILABLE
The all-new Texaco oil furnace with the revolutionary flame retention head, proven savings up to 25 per cent in fuel consumption. Harknett Fuel, 384-9381, ask for Ralph Smith or Steve Brown.

24" AVOCADO STOVE, NEAR new and guaranteed, $195; 16-cu.-ft. Viking fridge, self defrost, 2-door, $159.50. 478-4712.

MOFFAT GAS RANGE, EXcellent condition. Broiler. $75 or offers? 382-4084.

MOFFAT RANGE, WITH WARMing oven, best offer. 479-4727.

LEONARD ELECTRIC RANGE near new $350. 477-5018.

4 BURNER PROPANE STOVE, 36". $50. 656-5865 after 5.

97 FURNITURE

KROEHLER CHESTERFIELD and matching chair, top quality, $390. 6 piece bedroom suite, excellent conditon, $360. One refinished desk and chair, $40. 383-7684 or 652-2417.

COMPLETE BEDROOM SUITE, blond oak, double bed, dresser with mirror, chest, night table. Mattress and boxspring brand new. All for only $200. 386-6280 after 5 p.m.

DINETTE SUITE WITH FOUR swivel chairs, like new, $125. Sylvania stereo, cabinet model, Garrard turntable, barely used. $250 or offers. Phone 382-5585, after 5:00 p.m.

PRICES REDUCED ON FRENCH Provincial chesterfield, chair; heavyweight dinette; bedroom suite. Bed, dresser, chest, no mattress, light wood; floor lamp. 385-8175.

COMPLETE HOUSEHOLD FURniture plus double and single mattresses and headboards, any reasonable offer will be accepted. 385-0878.

FOR SALE: CHESTERFIELD and Chair. Asking $150. Anytime after 4 p.m. No. 100-1655 Chambers Street.

9' SOFA AND MATCHING CHAIR, contemporary modern, tweed pattern, $250 or offers. 382-9464, days; 386-1703, evenings.

ITALIAN PROVINCIAL CHINA cabinet and dining room table, fruitwood veneer on hardwood (no pressed woods). $425. 743-2644.

OLD OAK HALL STAND, $195. Oak show case with bevelled glass top, 96"x25", 33" high, $250. Christie's Wool Shop, 818 Fort. 384-8770.

CHERRY FINISH DINING ROOM suite, table, 4 chairs, and china cabinet. $300. Phone after 5, 477-3207.

FOR SALE, NEW COUCH, chair, and footstool, coffee table, and 2 cots, 477-0781 before noon or after 9:30 p.m.

MUST SELL, BEDROOM SUITE. Can be sold separately. Price to be discussed. Phone after 6 p.m.. 479-1819.

UNPAINTED FURNITURE, dressers, desks, night tables, etc. 479-9538.

WATERBEDS — CUSTOM MADE Kings, $200. Queens, $180, complete. 477-0803.

WOOD TYPE OFFICE DESK and 2 drawer filing cabinet. Call 382-6603.

NEEDLE POINT TAPESTRY OCcasional chair $200, excellent condition. 385-0230.

STEREO TV FLEETWOOD, SOFA set, excellent conditon, $299 each. 479-7664.

CUSTOM BEDS
Captain, $120; Mate. $110; Bunks, $90. 479-7400.

LIVING ROOM FURNITURE FOR sale. Brand new. Price $700. 642-5655.

VELVET SECTIONAL 5 MONTHS old, good condition, good price. Phone after 4, 477-0209.

A RECLINING ARM CHAIR, green upholstery $40. 598-6108.

HOUSEHOLD FURNITURE FOR sale. 595-7137, after 6:00 p.m.

LOVELY COUCH AND CHAIR, call afternoons. 386-9487.

DINING ROOM EXTENSION table and 4 chairs, $50. 386-0847.

97 FURNITURE

MATTRESSES

WHY NOT
buy your spring filled mattress directly from our factory, good quality at a reasonable price.
6-INCH LATEX
FOAM RUBBER (All Sizes)
posture zone support, clean, hygenic, doesn't sag or lump. 3'3" $109; 4'6", $139; Queen, $179.
IMMEDIATE DELIVERY
GREGG FURNITURE
2306 Douglas 388-7365

VILAS

GENUINE
VILAS FURNITURE
WE SHIP
Anywhere in B.C.
Brochure on Request

CONTINENTAL FURNITURE
716 Johnson St. 386-2458

SAGERS' MAPLE SHOPS 386-3841 1802 GOVERNMENT
Victoria's Largest Selection of COLONIAL FURNISHINGS

ATTENTION
Why buy new when you can buy good used furniture?
1-year-old queen-size bed with headboard $150
A vanity with mirror $40
Double bed headboard $10
Phone Mark or Lisa at 382-5609

COMPLETE LIVING ROOM OUTfit, nice style in plaid herculon chesterfield, chair and loveseat. Coffee table, square table and hexagon lamp table, also 2 lamps. Complete set $675, Brand new, financing available. The Traders. Phone 592-3647.

WALNUT FINISH 4 PIECE BEDroom set complete with 612 coil mattress and box spring and steel frame worth $325. Night tables, $40 each. Odd chest of drawers, $49. Dresser with mirror (6 drawers), $95. The Traders. Phone 592-3647.

TWO COUCHES, ¾ BED, AND red velvet headboard. 479-7661, evenings.

OLDER SOLID MAHOGANY GIBbard bedroom suite, $900. 385-8864.

98 TV, STEREO, RADIO SALES and SERVICE

Mais 385-2435
1821 COOK

WE RENT

COLOR
OR BLACK/White TVs

Butler
Butler Brothers
TV RENTALS
1720 DOUGLAS STREET
385-3832

RENT

BRAND NEW TV
FAIR DEAL SERVICE LTD.
Mastercare Maintenance Service for Admiral and Magnavox
3454 Tillicum (at Burnside)
385-7423 385-2836

Rent or Own

FROM
CITY CENTRE TV
OPEN 10 A.M. — 10 P.M.
6 DAYS A WEEK
3970 Shelbourne 477-6971
Next to K Mart in the Mall

DELUXE 26" COLOR TV, 100 per cent solid state with push button automatic fine turning and color lock. Full console to the floor cabinet style. Fully guaranteed 1 year all parts and labor and 2 years on the black matrix picture tube. Will arrange financing, brand new, good value for $695. The Traders. Phone 592-3647.

TV AND STEREO CLEARANCE
All 1976 models have to be sold. Come in and buy at low prices. Electron TV Sales and Service, 100 Burnside W. 383-5432.

20" COLOR TV, BRAND NEW, 100 per cent solid state with new inline picture tube. Full factory warranty and 1 year in home serivce, $450. FINANCING CAN BE ARRANGED. The Traders. Phone 592-3647.

FOR SALE OR TRADE PANAsonic Stereo AM-FM component set, BSR turntable 8-track and recorder, 2 speakers. Excellent condition. 386-1042.

NOW IN STOCK, A COMPLETE line of Hitachi colour TV's, radio and audio components.
ATLAS STEREO AND TV
763 Fort St. 385-2712

COLOUR TV, CASSETTE REcorder, Fleetwood stereo hi-fi, Craig stereo component, 8-track car stereo, 12" Lancer speakers, 477-9180.

C.B. RADIOS
Sales and Service. BALL & SHEMILT Electronics Ltd., 1 West Burnside Rd. — 386 9414.

RCA COMBINATION STEREO and 21" black and white TV for sale. Excellent condition, $150. 382-5387.

SILVER RILL FARM
Corn and beets are now ready, 7179 Central Saanich Road. 652-3509 or 652-5566.

AM-FM RADIO, 8-TRACK player, 2 Electra speaker boxes, with woofer and tweeter in each. Closest offer to $250, 479-5762.

VIKING RECORD PLAYER, PORtable. Brand new, 080. 18 free records with it. 385-6545. 507 Simcoe, Number 6.

TECHNICS BY PANASONIC SL-1100A Professional turntable. Complete with ADC-XLM cartridge. Asking $490. As new. 595-2617.

COMPLETE HIGH QUALITY SYStem, whole or part, sacrifice. 386-3706.

SONY T-10 CASSETTE CAR stereo complete with speakers. 382-6603.

DUAL CHANGER. ELECTRA REceiver. Ultimate speakers, $150. 384-3832.

JVC COMPONENT STEREO with speaker, 1 year parts and labor, good sound, $250. 384-1608.

MUST SELL, CELESTION 66 speakers. $650. Ken 385-6540, 385-1448.

AKAI STEREO RECEIVER. AA-1030 new. $400. 652-2728.

PORTABLE B AND W AUTOMATic TV. Call 642-3290.

99 GROCERIES, MEAT and PRODUCE

TOMATOES, 35 CENTS LB. Some green ones abailable. 6432 Pat Bay Highway.

NEW POTATOES
$2 a sack. 652-1546.

LOGANBERRIES, PICK YOUR own. 6950 Veyaness Rd. 8-8 p.m.

HOLLOWAYS U-PICK CLOSED all day, Wednesday, August 18.

99 GROCERIES, MEAT and PRODUCE

Loganberries U-PICK
HIGHCROFT FARM 652-3363
6081 OLD WEST SAANICH
Due to late season, there are lots of nice berries left for picking on Wednesday and Thursday this week.

SAVE ON MEAT
Sides of top commercial beef, grain fed and guaranteed. 79c lb. Buy now at these low prices. Hinds of choice grade A beef guaranteed aged and tender, $1.19 lb. Grade A baby beef sides 95c
ALBERTA MEAT DISTR.
811 Cook St.
383-3012 or 383-8552

SAVE MONEY AT HARVEY'S
Sweet Pickled hams, cured but not smoked $1.19 per lb.
Standing rib roast $1.69 per lb.
FREEZER BEEF
Red brand hinds $1.29 per lb.
Red brand sides 99c per lb.
2709 Quadra Street 383-2031

"MEAT" AT McCOLLS
Sides of Grade A Beef .95 lb. Black Puddings, Slicing sausage, White Puddings, Haggis.
PARLIAMENT MEWS
Ste. 5-230 Menzies St. 382-1611

GREEN AND YELLOW BEANS, 35c pound at Holloways U-pick. 7068 East Saanich Road. Dills and broccoli just starting. Open 8:30-4:30, except Wednesday. Your containers.

BAIT FOR SALE. ANCHOVIES and Herring Strips 50 cents per package sold by the case. 656-5861, 652-1512.

LOGANBERRIES FOR SALE. Freezer crate berries, $6.00 a crate, jam and wine berries, 50c lb. Phone 652-2046 up till 8 p.m.

BLUEBERRIES
Fresh Picked Crop
Best Price in Twon., 386
Best Price in Town. 386-0934

LOCAL HONEY IN HALF GALlon jar only $4.50 or 4 jars $17.00. (75c lb.) Phone 658-8319 not Sundays.

CULL POTATOES $2 PER 100 pound. Michell Brothers. 3015 Island View Road.

BLUEBERRIES, 65 CENTS PER pound, fresh ready picked; Ready packed. 383-6391.

BLUEBERRIES, THE SEASON'S best, containerized, only 65 cents a pound. 384-8780.

OKANAGAN FRUIT — FRESH picked, non-stop from orchard, delivered. 477-8201.

100 MISCELLANEOUS FOR SALE

OFFICE AND STORE EQUIPment: IBM electric typewriter, $295; Typewriter stand, $20; Odner adding machine, $190; 3 M photo copier, $350; Swivel office chair, $35; Brass hassock display stand, $20; Headboard display stands, $5 ea.; Set of 11 furniture pads, $55; Sandwich sign stands, $25 ea.; Steel shelf brackets made of heavy duty angle iron, $2.50 ea.; Custom made chesterfield display racks. These are suitable for storage of hi-back sofas — 3-tier, 6 only at $135; 2-tier, 6 only at $115; Also 3-tier grey, 2 only at $60 each. Apply Buy-Rite Furniture Ltd., 704 View St., Tues.-Sat., 9 a.m.-5:30 daily.

1 HIBACHI PLUS CHARCOAL container, $5. Beautiful bassinette, like new, $20. Ladies' cross country skiis, plus poles and boots, $10. Warm wool blanket, for camping or cottage, $7. Pillows, curtains will sell cheaply. Black Persian lamb coat, like new, $25. China mink cape, like new, $25. 2 Ladies' ski jackets, size 12, $5 each. 6 Walnut panelling sheets, $20. 2 Hoses, $7 each. 2 Sprinklers. Metal rake and hose, $2 each. Brand new Swedish saw, and short handled axe for camping or fireplace, $5 each. 658-5013.

BEAUTIFUL COFFEE TABLE, with embossed artwork, conversational item, $100. Cuckoo clock, $7. Double bed mattress, $20. New Muskrat fur coat, $195. Electric Black and Decker lawnmower, $100. Time piece, $2. Old electric stove, $20. Large bird cage, $15. New straw table mats, $5. Spanish teaching record kit, $30, 383-3309, 235 Battleford.

HOUSE CLEARING, FRIDGE, colour T.V., older chesterfield, dresser, Persian rug, 100 year old crock, occasional chairs, child's captain bed, wringer washer, plus much more miscellaneous. Cheap. 595-3866. 1778 Island Highway, Thursday evening only.

LARGE FRIDGE-FREEZER, $125, 30" gas range, $85, 2 beige rugs with felt underlay, $25 and $40, old Inglis automatic washer, $40, electric lawnmower, $50, chest of drawers, $10, cedar chest $20. Phone 595-5357.

ARCHITECT OR DESIGNERS light oak 6 drawer Plan file chest with table top extension and end book shelves, $450. Adjustable height drafting chair, $50. Mahogany typist desk, $45. 477-7308.

FAMILY MOVING. ROCKING chair, clock, oil tank, washer, stove, kitchen suite, space heater, fireplace equipment, miscellaneous kitchenware, drapes, hair dryer, water skiis, boots, skiis. 478-6570.

MOVING, MUST SELL, SPIRALAtor spin dry washer, small Reed organ, Westinghouse refrigerator, large metal bookcase, older type chesterfield suite, in good condition, phone 479-7813.

30" ELECTRIC RANGE, FRIGIdaire, coppertone 3 years old; 2 black and white TVs; 2 burner hotplate with oven; used hockey equipment; fits 10-13 years, 477-0454.

BRAND NEW SIMMONS BEAUtyrest Luxury III, King size, bed cost $740, save $325, selling $415; new double bed spring and mattress, $97.50 for the set. 478-4712.

Aluminum Gutters
5" CONTINUOUS in baked enamel. Screens, windows and awnings.
B.C. ALUMINUM 479-7121
"THE NAME YOU KNOW"

FRIGIDAIRE WASHER, $150. Maytag dryer, $125. Westinghouse TV, $300. Zenith deep freeze, $150. All in good working order. 658-5983.

ELECTRIC STOVE, $35. FRIDGE, $25. 4 kitchen chairs. Cedar desk, $10. 2 10-speed bicycles, cheap. Glass topped coffee table. Green rug. Couch. 386-1603.

FOR SALE 1 QUEEN SIZE BEDroom suite, one 4-channel quad Sony stereo, 1 1955 Dodge good shape, offers phone 383-2195 after 5 p.m.

FREE FILL
Free hauling James Bay area Wayne's Trucking. 656-6621.

CHESTERFIELD AND 1 CHAIR, $40. Fridge, $25. Baby carriage, $85. Desk, $15. Homemade bunk beds, $50. Skiis, $20. Stainless steel sink, $15. 592-0365.

IN GOOD CONDITION, AUTOmatic washer and dryer MacClary. Easy $300 for the pair. 478-8130 after 5.

8 PIECE SOLID OAK DINING room suite, $900. 1 pole lamp, $15. 1 Kenmore portable sewing machine, good condition, $50. 383-1803.

4-SEATER CHESTERFIELD suite, deser brown, coil springs, no wear or spots, under $200. 598-1909.

LAWNMOWER 4-CYCLE GAS ENgine, excellent condition. Floor polisher, complete accessories, reasonable. 477-3173.

KING SIZE BED, $265; APARTment dryer, $115; recliner chair, $45; carpets. 386-0865.

WIFE INSISTS MUST SELL nearly new waterbed and heater, $95. 477-2522.

COMPLETE DOUBLE BED head board and foot board included $55. 598-6445.

UNDERWOOD TYPEWRITER and table offers, Yamaha motorcross bike offers, 479-6939.

MEMBERSHIP IN SHAWNIGAN Lake Country Club, $150. Regularly $300. 743-9231.

POOL TABLE, $150; BUNK BEDS, $75; deep freeze, $165; Mel's Bargains, 3460 Quadra, 384-3152.

SANDBAGS 14"X35"—100 FOR $27.00. 652-2059.

HOOVER SPIN WASHER, EXcellent condition. 383-0916.

IBM SELECTRIC TYPEWRITER, offers. 382-7504.

DEEP FREEZE, 1½ YEARS old, $175 firm. 595-3185.

LADIES (SIZE 12-4) ENGLISH made near new clothing. 477-7308.

100 MISCELLANEOUS FOR SALE

2 Interesting

AUCTIONS

FRIDAY - SUNDAY

KILSHAWS

1115 Fort St.
and

Whippletree Junction

(3 mi. South of Duncan)
Kilshaws open daily for reception and display of good furnishings
WHIPPLETREE PREVIEW
Friday and Sat. (10-5 p.m.)
384-6441 Duncan 748-1100
Hundreds of ITEMS

Mais 385-2435

USED

Green Hide-a-bed $ 79.95
Davenport $ 39.50
Matching soft, drop arm level seat and chair $189.95
18" Panasonic color portable $185.00
26" Philco Console $248.00
26" Baycrest solid state black and white console, excellent condition $188.00

1821 COOK

CAPE COD WINDOWS, exterior door, frames in various sizes priced from $2-$7 also 2 sets of cement laundry tubs. 2-year-old "Lennox" furnace including, ductin, $200. 479-7725.

OFFICE FURNITURE
Closing out sale of used office furniture and equipment at 1306 Broad Street, Phone 386-9413. Open 9 a.m. until noon.

FOR SALE—GIBSON STOVE, $25. 4' bath, $20 Table tennis table, $15. 300 square feet, oak flooring. Gallons of new paint, $2 a gallon. 479-8724.

PORTABLE HOOVER WASHER spin dryer, $175, and portable Hoover dryer, $125. Pair $275. AMC stove offers. Call 479-7839 anytime.

GARAGE SALE—FRIDAY, SATurday, Sunday, August 20, 21, 22. 530 Pearkes Road, off Metchosin and Wishart. 478-7122.

OAK HALL TREE, $250; FIREplace bar, $175; weaving loom, $95. Mel's Bargains, 3460 Quadra, 384-3152.

HOLLYWOOD BED, PAIR OF winter tires to fit a Toyota Corolla, pair of Polyglass room dividers. 386-9644, after 5:00 p.m.

BABY CLOTHES AND ADULT clothes, shoes, coats. One gun case. Ask for Tom. 382-2087, between 9 and 5

PORTABLE PANASONIC WASHer spin dryer, $150. Metal crib, $25. 385-6215 or 382-0876.

PHOTOCOPIER
Must sell. $700 or best offer. Phone 598-4515, between 9-5.

PIANO, BABY CLOTHES, BABY furniture, wedding dress (size 14). 2814A Inlet, anytime.

TELEPHONE ANSWERING RENtals by the week — month or year. Interconnect. 384-0511.

COMPLETE SAW SHARPENING. Island Saw Co., 617 Chatham Street. 385-5500

MOVING, SELLING FURNITURE miscellaneous items. 592-0202.

RIGIDAIRE FRIDGE FOR ale. Apartment sized. 656-2752.

WASHER SPIN DRYER, $75. 656-5865 after 5.

1 TV, CHAIR, GUITAR, BICYcle, and lamps, and table. 595-8684.

ROUND CHESTERFIELD AND chair, $75. Good condition. 385-7271.

100 MISCELLANEOUS FOR SALE

OPENING Announcement

RAWLINGS Tub'N'Taps
Victoria's finest and newest bathroom shop featuring the latest in plumbing fixtures accessories and bath displays. We also carry the most complete stock of plumbing parts on Vancouver Island, also heating and wiring supplies and General Electric Appliances.
Rawlings Tub'N'Taps
625 Hillside Ave. 388-7311

SPEED QUEEN

Washers from $368
2-YEAR GUARANTEE ON ABSOLUTELY EVERYTHING INCLUDING PARTS AND LABOUR. 10 YEAR WARRANTEE ON TRANSMISSION.
BEFORE YOU BUY
ANY FURNITURE — Come in and compare our everyday low, low, warehouse prices.
ACTIVE FURNITURE
566 David 382-8274

NEW AND USED
Drop front desk, $149.00; Cedar chest, $95.00; Corner china cabinet, $289.00; Hoover washer-spin dry, $99.00; Round rock maple table and 4 chairs, $459.00; Vacuum cleaners, $19.00 to $79.00; Duncan phyfe drop leaf tables, $139.00 to $239.00; set of 4 dining chairs, $199.00; 5-pc. kitchen sets, $49.00 to $99.00; 2-pc. chesterfield suites, $169.00 to $559.00; Hide-a-beds, $169.00 to $398.00; bedroom suites, complete, $189.00 to $699.00; chest of drawers, $29.95 to $159.00; dressers, $39.00 to $149.00; Single beds, $69.00 to $139.00; Bunk beds, $149.00 and $249.00; Wooden beds, $149.00 and $249.00; Wooden rocking chairs, $62.50 to $119.00; Swivel rockers, $159.00; Vilas maple dresser, $199.00; Vilas double bed, complete, $159.00. Use your Chargex or Master Charge.
PANDORA FURNITURE LTD.
New and Used Furniture
1050 Pandora Ave., 383-6319

AUCTION GALLERY

We buy, sell or consign. Appraisals for all purposes. ESTATE SALES and LIQUIDATION SALES. Immediate pickup of your goods. All items sold same week of pickup. NO WAITING! We have our own trucks.
VICTORIA
966 YATES STREET 386-8448

AMANA MICROWAVE DEMONSTRATIONS
Every Fri. 6-9 P.M. Sat. 10-4
Major Appliances and carpet at contractor prices
McDONALDS SUPPLY LTD.
370 Gorge Rd. E. 386-6745

DISHWASHERS, 6 PUSH BUTton, deluxe model, $295. Built-in or $325 for portable. The Traders. Phone 592-3647.

A WORLD OF PLASTICS
ONE STOP PLASTIC HEADQUARTERS—INDUSTRIAL PLASTICS, 2105 DOUGLAS.

FRIDGE AND STOVE FOR SALE. Call 384-5365, after 5:30 p.m.

THE ACES® ON BRIDGE

by IRA G. CORN JR.
TEAM CAPTAIN

A couple of months ago, the days of dominance of Italy's Blue Team came to an end. On May 8th, our U.S. team decisively defeated Italy in a 96 board final 232 to 198 to win the Bermuda Bowl, the emblem of the World Championship. And a few weeks later, in a Frank Merriwell finish, Brazil stormed from behind on the final day to win the 5th World Team Olympiad, once again Italy finishing second.

One of the key hands of the Bermuda Bowl was board number 81 where Bill Eisenberg of L.A. took advantage of a systemic weakness of the Italian Precision System methods, which together with accurate bidding by Paul Soloway, L.A. and Ira Rubin, Paramus, N.J. put the U.S. lead at a formidable 30 IMPS.

In precision methods a one club opening shows a strong hand and an opening in a major suit promises five cards. Therefore, a one diamond opening is an ambiguous catch all and that was the bid chosen by South, Italy's irrepressible Benito Garozzo.

Eisenberg (West) jumped to three diamonds to muddy the waters and the Italians continued on to four hearts. This was doubled by Fred Hamilton, L.A. and North ran to four no-trump, the last makable contract. However, Hamilton doubled this also and South ran to five clubs which was also doubled.

The defense could have taken the first four tricks (two hearts, a ruff and the diamond ace), however, the ruff got away and five clubs was down one.

In the replay, some shenanigans by West helped Rubin and Soloway in the bidding and they reached the impregnable no trump game instead of four hearts. This was their bidding with the ambigious one diamond opening playing another important role:

East	South	West	North
1♦	Dbl.	1♥	Dbl.
Pass	2♣	Pass	2♦
Pass	2♠	Pass	3 NT
Pass	Pass	Pass	

Georgio Belladonna opened the East hand one diamond and over Rubin's double, Pietro Forquet decided to make a psychic bid of one heart (he couldn't risk a jump to three diamonds since opener might have as little as one small diamond). After investigating all suit contracts, Soloway made a fine decision and settled in three no-trump, a contract at which he took a comfortable 10 tricks and 10 IMPS went to the U.S.

The U.S. victory was sweetened by the fact that few observers predicted that the U.S.A. would reach the finals, let alone win over Italy's famous legions who have won more World Championships than one would care to remember. The Aces won the World Championship back in 1970, defeating the Italian team in the process, but the Blue Team did not play that year for Italy. So this year's victory was the first for the U.S. in Bermuda Bowl competition over the Blue Team.

In addition to the players mentioned above, Erik Paulsen, Santa Monica and Hugh Ross of Oakland rounded out the six man team. Leading the victors were Dan Morse, Houston (captain), Ira Corn (deputy captain) and Joe Musumeci of Richardson, Tex. (coach).

NORTH 8/17-A
♠ K 7 6
♥ K J 7 3 2
♦ K Q
♣ K J 4

WEST
♠ 8 4 2
♥ 4
♦ J 8 7 6 5 4 3
♣ 8 3

EAST
♠ J 10 3
♥ A Q 10 8
♦ A 10 9
♣ 10 7 2

SOUTH
♠ A Q 9 5
♥ 9 6 5
♦ 2
♣ A Q 9 6 5

Vulnerable: None, Dealer: East, The bidding:

East	South	West	North
Pass	1♦	3♦	3♥
Pass	4♥	Pass	Pass
Dbl.	Pass	Pass	4 NT
Dbl.	5♣	Pass	Pass
Dbl.	All pass		

Opening lead: Four of hearts.

Send bridge questions to The Aces, P.O. Box 12363, Dallas, Texas 75225, with self-addressed stamped envelope for reply

Copyright, 1976
United Feature Syndicate Inc

TODAY'S CROSSWORD PUZZLE

UNITED Feature Syndicate

ACROSS
1 Bishop's title
5 Black buck
10 Short whip
14 Secular
15 Carpenter's tool
16 Death rattle
17 "Home -- --- -----"
19 Improved position
20 Jewish ascetic
21 June bug
22 Make a phone call
23 Apportioned cards
25 Disapproving sound
26 Immediately afterward
30 Theater sign. Abbr.
31 Breathed laboriously
34 Fix anew
36 Collar types
38 Otho's kingdom: Abbr.
39 Infrequently: 4 words
42 Actress --- Merkel
43 ----- metabolism
44 Yellowish red
45 Auto engine part
47 Female relative: Informal
49 Dregs
50 Attention
51 Assembles
53 ---- tasse
55 Bird's beak
56 Having no feet
61 Drying apparatus
62 EST, less 5 hours: 2 words
64 Payment for use
65 Misrepresent
66 Bad day for Caesar
67 Branch of learning
68 Exchanges for money
69 Penalty

DOWN
1 Century plant
2 Forbids
3 ---- and pieces
4 Yearn: Informal
5 Rash outbursts
6 According to: 2 words
7 Amateur sport: 2 words
8 Mass of metal
9 ---- do-well
10 Creeds
11 Communication medium
12 Russ. girl's name
13 Fruit rind
18 Extremity
24 Fields of study
25 Military installations
26 Rainbow, for one
27 Cosmetic dye
28 Watch part
29 Born
31 African animal
32 Eat out
33 Apostle to the Gauls
35 Rome's river
37 Kukla's friend
40 --- Cole
41 O T book
46 Depicts
48 Monies risked
51 Free-for-all
52 Watering place
53 Dickens character
54 Repeatedly
55 Arrests Slang
57 Auricular
58 Carthage Queen
59 ---- Brothers: Singing group
60 In order that ... not
63 Chinese yellow

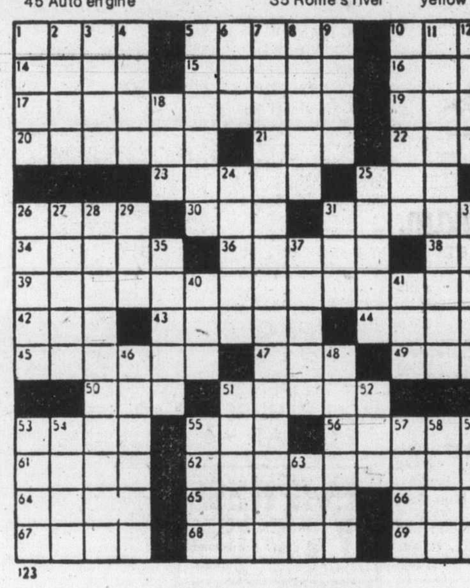

123

By R. A. POWER

100 MISCELLANEOUS FOR SALE

EATON'S WAREHOUSE STORE
HOME FURNISHINGS AT BUDGET SAVING PRICES
749 View St.

VICTORIA LAWNMOWER & MARINE
834 Johnson 386-8338

"SKYDOMES SKYDOMES SKYDOMES" By Slimlite of Canada — Architect approved — in clear, white, or smoked. Guaranteed leak-proof all aluminum welded frames. Easily installed. See us for details. Industrial Plastics — 2105 Douglas, and 460 Wallace, Nanaimo. Open 6 days a week.

SINGLE BED WITH SIMONS BOX spring and mattress white padded head board $50. Tri-light floor lamp $10. Kenmore power made vacuum $40. Coffee and 2 commode style end tables $90 Sewing machine stool $5. 385-8987.

MOVING. MUST SELL. Automatic washer and dryer, $275 pair. Swivel rocker, fireplace accessories, electric lawnmower and cord, bird cage and stand and assorted household goods. 478-9746.

MISTER SWEEPER
New and used vacuum cleaners. Every make in stock at fantastic bargains. Guaranteed.
906 Esquimalt Rd. (at Head St.) 386-2947

UNIVERSAL TRADING CENTR 584 Johnson, Upstairs Warehouse Bargains. Tools, furniture, antiques, curios, glasswear, pictures, stereos, cameras and jewellery. 383-9512. We Buy, Sell and Trade.

BRAND NEW 14 CU. FT. FROST free refrigerator freezer. Right or left hand door, $450. Or 18 cu. ft. 2 or 3 door models, while they last, clearing $650. On casters. The Traders. Phone 592-3647.

USED OR NEW FREEZERS. 10 cu. ft. upright, $185; 15 cu. ft. chest moeel, $225. 25 cu. ft., $250. Plus many sizes new upright or chest model. The Traders. Phone 592-3647.

VIEW STREET CURIOS AND ANtiques. Open 7 days a week. 9:30 a.m. to 8:00 p.m. 1005 View Street. 382-2821. Used furniture and china of all types.

MOVING—MUST SELL TAPE deck, FM stereo, skiing equipment, hair dryers, plants, oil painting, nursing uniforms, clothing, miscellaneous items. 595-8659.

ATTENTION TAILORS AND UPholsters: Sales and Service to all industrial sewing machines. Sawyer's Sewing Centre, 840 Fort, 388-6228.

DIAZIT CENTURY 21 PRINTER. White print copy machine, 8 months old for designer or architect. $500. 642-3735. Extras.

H.D. AUTOMATIC WASHER, ½ H.P. motor, 18 lb. capacity. Porcelain top with safety lid, $350 The Traders. Phone 592-3647.

THE STORE OF A MILLION KEYS
PRICE'S LOCK AND SAFE LTD.
847 Fort 384-4105

DELUXE HABITRAIL WITH accessories, $20; wedding dress, full veil size 12, 03S. 382-8683.

GERMAN ROLLEISCOP PROJECtor with screen, new condition, $115 or closest offer. 592-9830.

BARGAIN 6-PROGRAM INGLIS "Superb" dryer, $100, no offers. 385-8175.

SPEED QUEEN SPIN DRY washer, $50. Sealy posturepedic ¾-size bed, $20. 595-8669.

15 CUBIC FOOT COPERTONE refrigerator, $130. 384-2977.

DIFFERENT SIZE WINDOWS, apply 4-105 Island Highway.

100 MISCELLANEOUS FOR SALE

PAINTING EQUIP. FOR SALE 20' swing scaffold, complete, used once, $2,200. Graeco-Hydra sprayer, airless, never used, $1,800. 479-1443.

ANTIQUE PINE BED, NEW mattress, $100; electric lawn mower, $30. Lady's golf clubs and cart, $65; new guitar, $30. 598-6786. no cheques.

50 RECORDS, 10 VOLUMES, works of Beethoven by Centennial series, on Deutsche Grammophon, excellent condition, $100. 652-3649.

HOOVER WASHER AND SPIN dryer; youth bed; pine rocking chair; all like new, must sell. 384-8356.

DOUBLE BED, $20; DROP END settee (lounger), $20. Good used windows as new, cheap. 478-6586 evenings. Saturday and Sunday.

3006P51 CUSTOM CONVERSION and banner scope, $800. Husky 35 chainsaw, almost new, $120. Phone 479-8538.

HOLLYWOOD BEDS, HEADboard, dinette table and chairs, Chrome birdcage with stand and many others. 384-5463.

CHESTERFIELD SET, BOUGHT 1½ years ago, $500, sell for $200 or exchange for clean hide-a-bed. 384-5972.

ONE 9X12' AND TWO 6X9' CARpets, moss green cable shag. One 9x12' and one 6x9' underlay, excellent condition, offers. 385-4854.

SPORTSMAN FIBREGLASS CANopy for pick-up plus utility trailer 4'x6', large wheels. Offers. 477-3316.

CHESTWRFIELD AND CHAIR, washer and dryer, deep freeze, dinette set, hot plate, cordless hand shear. 598-1237.

5X10 BRUNSWICK POOL TABLE for sale. Excellent condition. 383-0733.

SEAGULL OUTBOARD, 10H CENtury, $200; 2 B-flat clarinets, $90 each or offers. 386-3641.

SMALL FRIDGE, 1 SMALL GAS stove, 1 new crocheted red and white afghan. 386-3067.

DOWNR'GGERS, GOOD HEAVY duty, clutch, $25, $29 and $35. 478-7321.

18" PENNSYLVANIA POWER reel lawnmower for sale, $140. 386-8896.

ENDURO GO CART, BUILT FOR racing, complete with engine, $420. 595-2382.

ACME JUICERATOR, GREAT for health food fans, $100. 595-5659.

ALUMINUM WINDOWS AND patio doors, double and single glazed, half price. 479-7256.

STEREO, $75. OLDER COUCH, $45. Fridge, $30. Single bed, $30. Guitar, $35. Flute, $40. 385-6051.

SEARS AVOCADO STOVE, record player, clock radio. 477-4700 or 386-0748.

DOUBLE-DECK MECHANICS tool chest and tools, complete. $900 or nearest offer. 383-2020.

WOODEN BARRELS, ASSORTED sizes, for furniture and decorating ideas. 383-1328.

LIGHT-WAY INC.
Wholesale Prices to Contractors
695 Alpha 384-9359

MOVING ALL HOUSEHOLD items for sale, 10106 Bowerbank Rd., Sidney. 656-6495.

OUTDOOR INCINERATOR BARrels, ready to use. Free delivery. $5.79. 383-1328.

ALADDIN FURNITURE STRIPPERS LTD.
356 BAY ST. 383-2533

JOLLY JUMPER, BABY BACKpack and bath. 592-1589, after 4 p.m.

2 COUCHES AND RUG FOR sale. 2546 Quadra Street.

PLATEGLASS WINDOW PANES, 6'x3'x4mm, $13. each. 592-3707.

18 CUBIC FEET FREEZER FOR sale. Good condition. $200. 595-8035.

17" ATCO LAWNMOWER FOR sale, $100. 386-8896.

14" ATCO LAWNMOWER FOR sale, $100. 386-8896.

H'DE-A-BED, $25; NEARLY NEW 12x14 gold carpet. After 4, 388-9649.

BRAND NEW S.C.M. PORTABLE electric typewriter, $150. 592-9198.

TWIN BLADE ELECTRIC LAWNmower, excellent, $45. 652-5890.

OLYMPIA TYPEWRITER, MANUal, as new, $60. 384-2345.

100 MISCELLANEOUS FOR SALE

Butler GROUP Butler Brothers
FOR MAYTAG
1720 DOUGLAS STREET
385-3832

attica historic home supplies ltd.
714 Market Street
Used Building materials from the ground up. Tues. thru Sat. 10-6 384-8614.

C. TAYLER HOME APPLIANCE LTD.
MAYTAG
2 million owners can't be wrong
707 JOHNSON 383-3281

WINDOW DRAPES, CUSTOM made, full length Avocado sheers. With hooks, 8' length, 5 panels, will cover approx. 28' width. Priced at fraction of cost, $165 (firm). Also approximately 20' width of white sun sheer with hooks, priced easily at $95. Phone 382-2218.

BRAND NEW MERCHANDISE for sale. Infants wear to 3X, pant suites. T-shirts, jackets, etc. 20 per cent off cost. Sale on until all merchandise goes. (So keep this ad), first come, best selection. 240 Portsmouth Drive. Phone 478-7219 anytime.

TILLICUM FURNITURE
2612 SOOKE RD.
Carries full selections of upholstery supplies, tools, fabrics, and materials. Rubber and poly by the sheet or piece. We manufacture cushions. Free estimates. 478-0522.

PRINTING PRESS, CHANDLER Price letter set, 3 chases, excellent working order, complete with 15 sets of type, 1 H.P. motor, plus many extras. 479-5100 after 5 p.m.

GARAGE SALE: SATURDAY, Aug. 21 all day. Antique furniture, baby furniture, 1964 VW Beetle, beds, odds and ends. 642-3392 1971 Kaltasin Rd., Sooke.

103 MISCELLANEOUS WANTED

LUNDS AUCTIONS
Tuesday — 7 p.m.
Friday — 1:30 p.m.
APPRAISALS
For All Purpose
386-3308

I NEED OLD WOOD STOVE, stone crocks, wooden tables and chairs, picture frames, copper kettles, wooden trunks or boxes, pump organ, miscellaneous wood furniture etc. 479-2684.

USED BASEBOARD HEATERS, five 1500w. Four 1000w. Five 750w. Three 500w. Nine line thermostats. Two LV thermostats and relays. 642-5433, anytime.

OLD 3030 WINCHESTER, PUMP action shot gun and Nazi German daggers, swords, arm band etc. 598-2327.

IF YOU ARE MOVING AND have furniture, etc., for sale please call 595-7567 or 383-8311.

WANTED: OLDER FRENCH doors. After 5:30, 479-7432.

103 MISCELLANEOUS WANTED

THE SALVATION ARMY Needs your re-usable clothing, furniture and household goods. "Help us to help others." Family Thrift Stores. Victoria, Sidney and Langford. For pickup — 386-3295.

BRENTWOOD BARGAIN BARN
BETTER QUALITY USED FURNITURE AND APPLIANCES
Before you buy or sell
7115 West Saan. Rd. 652-1711

STRINGED INSTRUMENTS IN any condition wanted for cash. Private, 382-3518, evenings.

REQUIRE H.O. TRAIN HOBBY equipment and accessories and roll-away bed. 595-3574.

WANTED TO RENT, LARGE SEcure garage for workshop. 385-2022 or 385-2236.

OLD MANTLE RADIOS AND old model Hallicrafter Communication receivers. 477-7308.

WE BUY FURNITURE, HOUSEhold goods, pictures, tools, etc. Best cash prices. 386-0462 anytime.

METAL ELECTRIC HAIR CURLing tongs. 598-3689.

WANTED: WIND-UP GRAMOphone, complete or parts. 595-4768.

FREE PICKUP OF YOUR SCRAP metal, motors, pipes, etc 478-4963.

FRIDGES AND FREEZERS bought. 598-7422. All-Temp.

SELL OLD BOOKS TO THE Haunted Bookshop. 382-1427.

WANTED — GREY WEATHERED wood. random widths, 387-6775.

20' OR 24' ALUMINUM EXTENsion ladder. 598-5764.

WANTED: GOOD USED SHOWER cabinet. 652-2249.

109 MISCELLANOUS TO RENT

WHY BUY AND MAKE A MISTAKE?
Rent a telephone answering service from INTERCONNECT. 384-0511.

SAWYER SEWING CENTRE
RENT TO OWN -- Domestic and industrial sewing machines
840 FORT 388-6228
CLOSED MONDAYS

115 SWAPS

MAKE AN OFFER. WATER lease expiring. 30' Monk command bridge cruiser, rebuilt 1974. 3 station steering, excellent appointments. New dingy. Asking $18,900. 27' Grenfell Express Cruiser, 2 station steering, all monel tanks, dingy, 9.8 outboard, full canvas, $14,500. 26' Chriscraft Cavalier. Asking $15,900. All deluxe appointments, new dingy. Will take cars, trucks, boats or? in trade. 656-6806.

1965 FORD TANDEM, CAB AND chasse, V-6 Cummings diesel, 5 and 4. Swap for ¾-ton pickup. 384-9624.

18½' WOODEN BOAT, 1974 70 h.p. Johnson, and trailer, $1295. 642-3115.

116 COINS AND STAMPS

SELLING YOUR STAMPS? SEE our yellow page advertisement under stamps. F. E. Eaton Assoc. Ltd., Vancouver, or phone Victoria, 386-1680.

ALL OLYMPIC COINS NOW IN stock. Admiral Stamp and Coin Shop, 849½ Fort St. 384-1315.

FOREIGN COINS WANTED BY collector. 652-4108.

117 ART and ANTIQUES

COLLECTORS DECORATORS
Large collection of Canadiana and Americana items, many we have never offered for sale before will be included in our first ever auction at Whippletree Junction, Sunday Aug. 22nd. Approx. 500 lots including complete oak saloon bar, brass light fixtures, buggies and cutters etc. Also lots of good quality oak furniture. For information and brochure phone (604) 748-1100 or write Box 5, Cowichan Station, B.C.

VIEW STREET CURIOS AND ANtiques open seven days a week. 9:30 a.m. to 8:00 p.m. 1005 View Street. 382-2821. Used furniture and china of all types.

WANTED: QUALITY ANTIQUES, furniture, clocks, rugs, etc. Top prices paid. David Robinson. 384-6425.

CLOCKSMITH
Repairs, antique clocks, grandfather clocks, watches. Citizens Ltd., 388-4069.

ANTIQUE ONTARIO WASHstand, golden oak, excellent condition, $125. 592-7862.

ANTIQUES EXPERTLY REpaired. Call 478-2539.

120 GARDEN SUPPLIES

B.C. GREENHOUSE BUILDERS Lifetime aluminum-glass greenhouses. See our hobby models displayed at the P.N.E. and Elk Lake Garden Centre. For brochures write 783 Hutchinson, or phone 385-2841, 385-8445, anytime.

QUALITY CEDAR BUILT GREENhouses. 382-0982.

Fertilizer

SPECIAL STRAIGHT OLD COW manure, no sawdust, 7 yards, $49. Bag, $1.75. Old horse manure, 7 yards, $34. 595-0773.

Plowing, Rotovating and Cultivating

COOPER TRACTOR SERVICE
477-1122
Rotovating, mowing, grading, lawns seeded.

DON'S TRACTOR SERVICE
477-3913
We rotovate, plow, cut grass and brush also, loading and hauling.

Topsoil, Rocks and Fill

GRAVEL SUPPLIES
Sand, soil, gravel.

FREE FILL
Delivery charge only
when available, reasonable rates
478-4144, 478-4691

SCREENED TOPSOIL WITH MAnure and sand added. $11 per yard delivered, minimum 6 yards. Garden sand $3 per yard plus delivery. Road gravel. E. Nixon Ltd Phone 385-4431 or 385-5642.

VIRGIN SOIL
Rich, black peat soil, shredded, clean, $9 per yard. Call A-1 for fast delivery, 383-1532.

TOP SOIL AND GRAVEL
Excellent quality top soil shredded ready for use. U haul or we'll deliver. Call 478-1000.

SCREEN BLACK LOAM, 7 yards $63; bag $2; rich clean sandy loam, ideal for lawns, 7 yards, $53. Good fill soil 7 yards, $29. 595-1977.

FREE FILL
20,000 yards, hauling charges only. 382-6136. OK Trucking Co. Ltd.

TOP SOIL FOR SALE. HEAVY black loam, $8 per yard, delivered. Light sandy loam, $7 per yard delivered. Call 652-3572.

NUMBER ONE SCREENED TOP soil with sand and manure, 7 yards for $65, 14 yards for $120. Self pickup for $18. Phone 478-3322.

SAVE-SAVE, VIRGIN BUSH SOIL, $8 per yard delivered. 479-5085.

125 PETS and SUPPLIES

½ SIAMESE KITTENS, FREE TO good homes, 3½ months. Very affectionate. Must go. Will deliver. 642-3541.

MALE KITTENS, 9 WEEKS OLD, had shots and wormed. To a good home only. 382-7515.

FRIENDLY BLACK LAB, ONE year old. Phone after 4 p.m. 384-2169.

GOOD HOMES WANTED COLlies and Lab puppies, all healthy, $10. 384-0892.

WEIMARANER
Wanted male for stud service 383-0729.

BABY SWORDTAILS FOR SALE. 386-9879.

FRENCH BULLOG PUPPIES, ready now. 382-3825, after 5 p.m.

REGISTERED GERMAN SHEP herd puppies. 746-6444 Duncan.

7 PART HUSKY PUPS FOR SALE between $8 and $15. 382-9953.

125 PETS and SUPPLIES

TROPICAL FINS AND FOLIAGE
2719 Quadra
(Just north of Hillside)
Victoria's newest aquarium and Tropical Plant Shop is now open. Large selection of fresh water fish to choose from, plus many aquatic and tropical plants in stock.
SPECIAL OF THE WEEK
Head and Tail Lite Tetreas 3 for $1.
Hours Mon.-Fri 10:30 A.M.-9 P.M.
Saturday 9 A.M.-5:30 P.M.
Sunday 1 P.M.-5 P.M.
PHONE 385-1000

REGISTERED IRISH SETTER pups, male, 10 weeks. Sire Champion Kinsales Arkle Reflection, Dam Champion O'Irish Highland Sally. See them by appointment. 479-5510.

FREE TO GOOD HOME — GENtle, loving long hair tortoise shell female cat (7 months old) indoor-outdoor. Will pay for neutering. "Forced give-away". Call 595-1978.

REGISTERED WELSH CORGI puppies. Registered male German Shepherd. Also Siamese kittens. For more information, phone 746-7939, Duncan.

LHASA APSO PUPPIES, SMALL, shaggy, shedless, perfect pets, $200, Finest registered stock. Satisfaction guaranteed. Lha-Dobe Kennels. 478-1156.

GOO HOME WANTED FOR 4-month-old pup. Pure black. Mostly Lab. Had Shots. Very affectionate. Extremely good with children. 592-4880.

2-7 WEEK OLD GREY TABBBY kittens need good home, litter box trained. Use to children and dogs. 592-7628.

REGISTERED ENGLISH BULLdog, female, 3 years old. To good home only, $200.00. Come to 122 Cambridge St.

IRISH WOLFHOUND PUPPIES Champion Blood lines. Show or pet. (206) 457-4514, Port Angeles, Wa.

2 BLACK REGISTERED FEmale Lab retriever puppies from proven show, obedience and field stock. $150. 479-7056.

OLD ENGLISH SHEEPDOG PUPpies. Pet and show. Reasonable. 206-595-2513. Near Bellingham. No duty.

20-GALLON COMPLETE AQUArium with fish and stand, filter and heater etc. Yellow canary with cage. 478-8053.

PUREBRED UNREGISTERED German Shepherd puppies for sale. 479-4503.

3 ADORABLE, FREE KITTENS, 7 weeks old. 382-1567.

SPRINGER CROSS LAB PUPS, ready August 23. 656-5062.

WHITE ANGORA CAT, SPAYED, 4 yrs. Gentle. $10. 386-0726.

127 CHICKS, POULTRY HATCHING EGGS SUPPLIES

ORIENTAL PHEASANTS AND quail, fancy pigeons. Phone after 5 p.m. 382-3744.

128 LIVESTOCK SUPPLIES AND EVENTS

Top Shelf Feeds Inc.
A New Feed Store Serving This Area
Located at 60 Crease Ave., turn right at Harriet Road, 1 block north of Woolco on the Island Highway. Phone 386-1941.

13 HAND, 8-YEAR-OLD GELDing, gentle and well schooled, no vices. Experienced pony clubber. Gentle temperment, best suited to gentle rider with some experience. $200. 478-1264.

BLACK 8-YEAR-OLD AMERICAN Saddle-bred mare. 15-hands. Gentle nature. Breeding purposes, or expert rider only. $400 or best offer. 478-7191.

16.2 HH PALOMINO GELDING, 5 years old, started jumping, also drives, quiet disposition. Also 17 inch Stubben saddle, excellent condition. 748-8967.

ALFALFA HAY FOR SALE
High protein Washington alfalfa by the ton or by the bale. Order now. Price is guaranteed till October. 748-0490.

FIRST CUT AVAILABLE OUT OF barn — various prices. Second cut on field $2.00. Meadowbrook Farm. 748-0030 Duncan.

SALE OF EXCESS TACK, English and Western, pony, cob and horse sizes. Saddles, bridles, etc. Low prices. 478-1264.

12 HAND, 7-YEAR-OLD GELDing, kind and willing, no vices. Suitable for beginners or experienced rider. $150. 478-1264.

MUST SELL IMMEDIATELY, thorough-bred mare. To good home, offers. 652-3553, ask for Rona.

QUALIFIED HORSESHOEING and trimming, Dan McPherson, Victoria 477-3226 or Duncan 748-1170.

ONE GOOD MILK COW, HOLstein; 1 Hereford cow and calf, 2 veal calves. 642-5967.

FEED POTATOES, $20 PER TON. Michell Brothers, 3015 Island View Road.

LOCAL HAY FOR SALE, FREE delivery, $1.75 bale. Phone 653-9300, between 6:30 and 7 p.m.

2 HEREFORD COWS WITH first calves, $360 each. Hereford Heifer, bred, $285. 478-6301.

SIZE 39 RUBBER BOOTS, $10; black riding jacket, size 10-12, $20; horse manure, 50c a bag. 479-7975.

HAY, $1.50 A BALE. PHONE Victoria 595-3612 or weekends Nanaimo 753-5458.

TOGGENBURG YEAR-OLD goat. 479-6234.

HAY FOR SALE. $1.50 A BALE or $55 a ton in 5-ton lots. 384-3347.

GOATS FOR SALE.
642-3812.

FEED POTATOES AND HAY. 6858 Pat Bay Highway, 652-1582.

REGISTERED 3 YEAR OLD Arabian gelding: 112-647-5530.

CALVES FOR SALE, PENDRAY Farms. 477-2702.

SELLING GOOD SAANEN MILKing goat and yearling doe. 478-6307.

LOVELY 12.2 HAND PONY, quiet, $200 with tack. 478-7488.

130 HEAVY EQUIPMENT and MACHINERY

TWIN 671 GM DIESEL POWER plant, 350 KVA model D5-0004-12A-1281, 500 amps. at 440 volts. Maximum output 600 volts, 214 hours on rebuilt motor. Contact G. Rai, 386-3414, O.K. Trucking Co. Ltd.

TANDEM TRUCK, SMALL loader available for hauling, loading and leveling for evenings and Saturdays. Reasonable rates. 382-5263.

1976 JOHN DEERE 450-C HOE, 4 plus 1,230 hours. Offers. 1966 750 Ford Ramp steel deck, ideal for small cat, $3,100. 478-6268.

HEAVY DUTY 14-YARD RELIance gravel box, complete with pump and hoist, excellent condition. 479-6169.

12 HORSEPOWER ECONOMY tractor, with attachments. Good condition. $1,900. Also 8 horsepower Sears Rotovator, hardly used, $375. 656-4296.

YANMAR SMALL DIESEL TRACtors. Industrial and Marine engines now available at Stanwood Equipment, 652-1231.

TRAILER HEAVY DUTY 16', Wells Cargo Express van, $2000. 478-8117.

NEW TANDEM TRAILER TO carry tractor or car. 478-0245 or 743-9165.

CAT — ALLIS CHALMERS HD 5, bucket, $2,000. 748-2414 Duncan.

1971 955K, LOADER LIKE NEW only 750 hours. Call 478-1000.

WANTED: 1 TO 5 KW GENERAtor. 658-5195.

NEW MASSEY FERGUSON CULtivator, 2-bottom plough. 652-3217.

135 FARM IMPLEMENTS

FORDSON MAJOR (THE LAST model to be built in England), in good running order, 3 point hitch, P.T.O. belt pulley, and wheel weights. $1400, and Massey Harris No. 1 baler. $350. 642-3253.

FOR SALE FORD 5500 BACKhoe. Phone 652-2331, after 6.

135 FARM IMPLEMENTS

MF Massey Ferguson
STANWOOD EQUIPMENT SALES LTD.
Industrial—Agricultural TRACTORS
6805 VEYANESS
652-1231
"YOUR LOCAL MASSEY DEALER"

148 LEASE VEHICLES

MCCALLUM MOTORS LEASING Ltd. specializing in short and long term leasing of Datsun and Volvo. For full details, call Terry Cramp, Lease Manager, McCallum Motors, Leasing Ltd. 1101 Yates St. 382-6122.

LEASE A VOLVO
Phone Jim Bryson 384-1161
Brian Holley Motors
3319 Douglas St.

150 CARS FOR SALE

AMC
CASH REBATES!
$50 to $300 IN REBATES ON ALL NEW & DEMO
1976 GREMLINS HORNETS PACERS MATADORS
BRAND NEW 76 GREMLIN FROM $3499
BUILT IN CANADA AND THE U.S.A. FOR NORTH AMERICANS.
COVERED BY THE AMC BUYER PROTECTION PLAN.
REG MIDGLEY MOTORS LTD.
736 Cloverdale
385-8756
Dealer Lic. D00247A

PAINTER MOTORS LTD.
1513 Quadra at Pandora

74 SATELLITE Sebring	$2795
73 ASTRE Hatchback, Auto.,	$1795
72 CHEV Pickup	$1995
72 DATSUN Fastback 1200	$1495
71 TOYOTA 1600 4 speed	$1596
70 COUGAR A.T., P.S., P.B.	$1995
70 LTD. Squire Wgn.	$1695
70 CHALLENGER 4-spd.	$2695
69 MUSTANG Grande Auto.	$1695
69 OLDS 442, air	$2595
69 CORONET Auto 2 dr. HT	$1095
68 VOLKSWAGEN	$ 895
68 THUNDERBIRD, loaded	$1995
67 COUGAR Auto., V-8	$1695
67 DODGE Polra	$ 895

You will NOT get Better Value ANYWHERE
385-0122
D-00346A

'71 Rolls Royce Silver Shadow
4 DR., V-8 auto., p.s., p.b., p. seats, air conditioning, cruise control. P. windows, power door locks. Immaculate, extremely well cared for. History on Request.
DePAPE MOTORS LTD.
760 JOHNSON ST. 384-8035
D-00624A

ONLY 25,0000 MILES
1974 Chevrolet BelAir 2-door hardtop. For personal service on this immaculate car, phone Charlie Peterson at Empress Pontiac Buick GMC Ltd., 382-7121 or residence 592-0458. DL. 01227A.

ARTS CAR SALES
310 BAY 383-8302
CARS at LOWEST PRICES ANYWHERE D-00286A

1973 TOYOTA CORONA DELUXE wagon. We're moving and we won't need a car. Also 1964 VW Beetle, rebuilt motor. Call 642-3392 anytime.

1969 DODGE DART G.T. CONvertible, rebuilt 318, factory 4-speed, new clutch, brakes, tires, paint, mags. Much more. $1,995 or best offer. 382-0366.

HERTZ RENT A CAR HAS CARS for sale, save approx. $300-$600 over lot prices. Call in at 901 Douglas St. or phone 388-4411 for more information.

MECHANIC'S STEAL: '71 DATsun station wagon, radio, 61,000 miles, needs valve job. $750. Mike Sweeney, 384-8124.

68 EPIC, JUST TESTED, STANdard trans., radio, good tires, excellent condition. $475 firm. 652-3648.

ONE OWNER, 1968 COLONY Park 9-passenger station wagon, all power equipped, 60,000 miles, $1,800. 592-2142, 3060 Uplands Rd.

MOVING, MUST SELL '67 COUgar GT, 4 mags, automatic, air shocks. Excellent condition. $1795. 598-8233.

1968 TOYOTA CORONA DELUXE. 4-door. Automatic. Radio. Good condition. Leaving country, must sell. Best offer. 384-4306.

74 MONTE CARLO, RED WITH black vinyl roof, 2 new radials, very good condition, 32,000 miles. 477-2084.

IMMACULATE 1965 FORD FALcon sedan, automatic, radio, only 50,000 miles. Top condition, best offer. 598-7237.

TWO 62 OLDSMOBILES FOR sale. One for parts, one runs good. 478-0119.

TRANSPORTATION SPECIAL
1968 Cortina GT. Best offer. 386-6652 after 6 p.m.

1975 MERC. MARQUIS BROUGHam 2 door, top model, $7,200. 478-6268.

72 CADILLAC BROUGHAM 4 door, sun roof, 31,000 miles, $6,100. 478-6268.

1974 PINTO SQUIRE SW, RADIO, 4 speed. 478-7932.

150 CARS FOR SALE

VICTORIA DODGE CHRYSLER ON YATES

NOW IS Money Saving TIME

The factory has announced that 1977 units will be up 6 per cent plus a freight increase plus increased excise tax on air conditioning plus weight groups.

VICTORIA DODGE STARTS ITS ANNUAL MODEL CLEAROUT SALE

Each unit bears our sales invoice on the windshield showing the LOWEST price we will sell the unit at. Savings at this price to what a 1977 will cost exceed $1,000.

OVER 200 CARS AND TRUCKS to choose from

No Down Payment on approved credit. Low bank rate interest up to 60 months if needed.

ALSO DURING THIS GIGANTIC SALE

All used vehicles have the retail price tag on it and on the dash is a price tag with the lowest possible selling price.

ATTENTION VAN OWNERS

Special clearout of our last 10 instant camper conversion units, both 8 ft. and 10 ft. models $595.00

REMEMBER

3 years oil changes as per manufacturers specifications. No charge for all 1971 and newer models. Plus 30 day 100 per cent power train warranty on cars.

BEFORE YOU SIGN ANY DEAL SEE THE DEALS AT

VICTORIA DODGE CHRYSLER
819 YATES 384-8174
Hours Mon.-Fri. 9-9, Sat. 9-6
Dealer Licence No. D00867A

De Pape
GREAT SAVINGS

74 DATSUN Pickup
auto., radio, striping
Bargain Price $2595

75 CHEV IMPALA
V-8, auto., 4 dr. Immaculate
Bargain Price $3695

75 PINTO
11,000 miles, 4-spd., Radio
Bargain Price $2,695

73 GREMLIN X
V-8 Auto., P.S., P.B., Sharp.
Bargain Price $2,495

70 METEOR
2-Dr. H.T., Air SUPER CLEAN
Bargain Price $1295

67 Toyota Crown
4-Dr., New Paint
Bargain Price $795

ALSO
75 TRANS AM 400 auto.
74 TRANS AM 455 auto.
64 TRIUMPH Spitfire HT
70 BUICK Wagon, air, P.W.
14 ft. BOAT, 40 HP motor and trailer
76 CORVETTE
73 CADILLAC coupe
74 MGB, 17,000 mil.
74 MG MIDGET
68 TRIUMPH GT6, 35,000 miles
68 DATSUN Wgn. Auto.

MANY MORE

DePape Motors Ltd.
760 JOHNSON ST. 384-8035
D-00264A

MUST SELL 71 MUSTANG, IMmaculate, low mileage. $2,900. Phone 598-6323.

SACRIFICE 1975 DODGE DART, power steering, power brakes, automatic, 4-door, $3,200. 384-8243.

1965 BUICK LE SABRE, 4-DOOR, excellent mechanical condition, new tires, best offer. 592-7508.

1966 FORD CONVERTIBLE GAlaxie 500XL. $600 or best offer. Needs new top. 478-1362.

64 PONTIAC, GOOD RUNNING condition. $450. 385-6051.

1972 VEGA STATIONWAGON, $1050 for quick sale. 652-3586.

1963 IMPALA SS 396, TURBO 400. $800 firm. 477-6752.

CARS FOR SALE

DOUGLA VOLKSWAGEN PORSCHE AUDI

PREMIUM USED

75 VW BEETLE "Sun Bug", Radio $3595

75 VW RABBIT 2-door autoatic, radio $4195

75 CHARGER, loaded $5595

75 ASTRE "Woody" station wagon, low miles $3795

74 VW SUPER BEETLE 4 speed, radio $2695

74 VENTURA Sedan, full power, radio $3695

74 FIAT 128 SL $2995

73 FIAT 128 Coupe $1795

72 TOYOTA CORONA 4-door sedan, radio 4 speed $2295

71 DATSUN 510 sedan, radio, extra clean! $1995

71 TOYOTA COROLLA 1200 Wagon $1695

70 VW Fastback Automatic, Radio $1795

69 CORTINA 2 door, 4 speed, radio, extra clean! 1295

69 AUSTIN 1800 Sedan, 4 speed, one owner $1595

100% FINANCING O.A.C. SCOTIA PLAN

Douglas Volkswagen Ltd.
Porsche - Audi
3329 Douglas Street
388-5466
Dealer Licence 00341A

McCALLUM DATSUN VOLVO
McCallum Motors Ltd.
DOWNTOWN
1101 YATES AT COOK
382-6122 Dlr. Lic. 00850A
COLWOOD
1836 Island Highway
478-1741 Dlr. Lic. D-00850A

TOYOTA'S TOYOTA'S

75 TOYOTA COROLLA SR5 2 dr. HT, 5 spd., AM-FM cassette $3995

2-74 TOYOTA longbox pickups, 4 spd., radio $2995

73 TOYOTA short wheelbase pickup, 4 spd. radio $2495

72 TOYOTA COROLLA HT 4 spd. Radio, radial tires $1595

72 TOYOTA CROWN S.W., 4 spd., P.S., P.B., AM-FM radio $3595

72 TOYOTA COROLLA 4-dr. sdn. $1795

72 TOYOTA MARK II S.W. auto. Radial tires, new engine $2595

71 TOYOTA COROLLA 1200 2 dr. $ 995

68 TOYOTA CROWN 4 dr., 4 spd., radio $1495

HEY! WE'RE A DATSUN DEALER

1975 VOLKSWAGEN RABBIT, 4-door deluxe, radio, 4 speed, 11,000 miles, totally mint condition. $3750. Appointment to see. 384-1721, 477-0510. Sports Classic Cars 2825 Bridge. D13451.

EXCELLENT 1974 TOYOTA COrolla Coupe 1200 4 speed, radio, block heater, new tires, low mileage, family move forces sale. 478-6570.

CADILLAC 74 COUPE DE VILLE, beautiful condition. New tires, air conditioned. 43,000 miles. Private sale. 598-8435.

STRAIT MOTORS LTD.
1513 Quadra at Pandora
477-0608 "Reasonable rates"

TWO 1963 PONTIACS, RUNNING condition, 478-6148 between 6 and 8 p.m.

1969 MUSTANG CONVERTIBLE, recently rebuilt, 6-cylinder, 3-speed. 478-9234.

59 CHEV. STANDARD STRAIGHT six, $200, after 6 p.m. 382-2063.

'71 DATSUN 510, 57,000 MILES, good shape, $1,395. 385-8804.

72 VEGA SEDAN, AUTOMATIC, excellent condition, $1475. 592-7029.

150 CARS FOR SALE

SUBURBAN MOTORS

HOME OF
LINCOLN, MERCURY, MONARCH, METEOR, MONTEGO, COUGAR, COMET, BOBCAT, '76 CAPRI II AND FORD TRUCKS!

LOW MILEAGE ECONOMY!

76 CAPRI, 4-cylinder, 4-speed, decor package. Finished in copper $4895

75 FIAT 128 4-door, 4-cylinder, 4-speed, red $3495

75 MUSTANG II, V-6, automatic, power steering, power brakes, radio. Only 1,400 miles. Finished in chocolate $4895

74 CELICA G.T., 4-cylinder, 5-speed, radio, red in color $3995

74 DATSUN 710 4-door, automatic, radio, silver finish $3695

74 PINTO 2-door, 4-speed, radio, finished in yellow $2895

73 CELICA, 4-cylinder, automatic, radio. Red in color $2695

73 TOYOTA COROLLA Deluxe, 2-door, 4-speed, radio $2495

Plus a Good Selection of Compacts and sub-compacts under $2,000

ASK ABOUT OUR EXTENDED WARRANTY

YOU CAN PUT IT ALL TOGETHER! AT SUBURBAN!

WIDE OPEN UNTIL 9 P.M. Monday to Friday 6 p.m. Saturdays

SUBURBAN MOTORS
3377 Douglas St.
386-6131
Dealer Lic. 00863A

HELP!
My owner just left town, I am a 1968 VW Beatle in good condition and just tested. Please make me an offer at 477-6588, evenings.

1967 CHEVELLE MALIBU, 6-CYLinder engine overhauled, excellent gas mileage, new paint job only one week old, A1 condition; moving, must sell. $1650. 478-9928, after 3 p.m.

68 ROADRUNNER, 4-SPEED, competition clutch, Hooker Headers, line lock, 411 posi., new rubber. $1,800. 382-6306, after 6:00 p.m.

'73 BUICK LESABRE CUSTOM, 2-door hardtop, 39,000 miles, air, P.W., stereo-tape, cruise control, mint condition, $3,650 firm. 592-0295.

1972 CUDA. HOLLEY; EDELbrock, etc. Excellent condition, 45,000 miles, offers. 478-8461, after 6.

72 TOYOTA CELICA ST, RADIals, AM-FM radio, excellent condition, $2400. Phone after 5 p.m. 656-1907.

1966 PONTIAC PARISIENNE, power steering, power brakes, automatic, clean, dependable. $750. Mr. Wilson, 383-0319.

1964 BUICK SKYLARK CONvertible, everything power, excellent condition, offers. 478-3426 days, after 8:00 p.m. 658-5685.

1971 TOYOTA COROLLA DELUXE station wagon, good condition. Asking $1,500 or best offer. 383-0028 anytime.

1971 BUICK SKYLARK 4-DOOR, 6-cylinder, 47,000 miles, new transmission and carburetor. Immaculate. $3,200. 477-1035.

'68 CHARGER, 440 MAGNUM, 7,000 miles, full race, 391 gears. $3,000 or offers. 656-2683.

73 DATSUN 1200, AUTOMATIC, excellent condition, 29,000 miles. $1,754. Phone evenings, 384-7340.

1975 CHEV. MONZA 2 PLUS 2 standard, V-8, many extras. $4,100, offers. 479-8084.

1973 DATSUN FASTBACK, VERY good condition. 592-0760, after 5:00 p.m.

MUST SELL, 1965 MUSTANG convertible, 302, automatic, new paint. Best offer. 477-3888.

71 MATADOR, WELL MAINtained, 38,790 miles, $1,800 or best offer. 384-8895.

'66 RAMBLER S.W., P.S., P.B., tested, clean, reliable. Moving, must sell. Asking $700.00. 598-5986.

1969 AUSTIN MINI, TAPE-DECK, new tires, excellent condition. $1,000. 656-4007.

AUTOMATIC 1974 AUSTIN Marina, new condition, $2,900. 385-6170 or 383-8561.

1966 BUICK WILDCAT 4-DOOR, all power, excellent condition, $850. Offers. 592-1044.

1972 CHEVELLE MALIBU CONvertible, immaculate. 386-9879.

AUSTIN MINI, 67, GOOD CONDItion. 386-2308.

1969 DATSUN 510, $900 OR BEST offer. 384-5974 after 5:30.

69 VOLKSWAGEN, $650 OR BEST offer. 383-5740.

MOVING, MUST SELL 1968 Z-28, after 5:30 p.m. 592-3726.

1970 VW 1600, RADIALS, AM-FM radio, $1,000. 598-3086.

1968 VW BEETLE, 1974 ENGINE, good car, $1,100. 478-5905.

'57 CHEV. BEL-AIRE 2-DOOR hardtop. Best offer. 595-2398.

MUST SELL 1970 AUSTIN MINI stationwagon. 598-3869.

'69 DATSUN 510 FOR SALE, tested, $600 or best offer. 479-4727.

'62 VOLVO, MECHANICS SPEcial, good for parts. 383-8202.

150 CARS FOR SALE

THREE POINT MOTORS
Mercedes-Benz
DATSUN

'75 TOYOTA CORONA HARDTOP
Automatic, radials, radio
$3,995

'74 PONTIAC ASTRE HATCHBACK
15,000 miles, radials, radio
$2,595

'74 COLT
Hardtop, automatic, 7,000 miles, $3,295.

'74 TRIUMPH SPITFIRE 1500
Radials, radio, $3,795.

'73 GREMLIN X
V-8 Automatic, power steering, power brakes, mags, wide tires, radio $2,495.

'73 TOYOTA CORONA
Hardton, less than 17,000 miles, $2,795.

'73 CHEV NOVA COUPE
Automatic, power steering, power brakes, radio-tape deck, $3.495.

'72 MAZDA
616 Sedan, $1.895.

'71 VEGA
Kammback, $1,695.

'70 MAZDA
Sedan, radio, $1,495.

'68 RAMBLER
Automatic, $1,295.

2620 GOVERNMENT at HILLSIDE
385-6737
Dealer Licence D-00740 A

1974 VOLVO 144, 4-DOOR SEDAN, automatic transmission, AM radio, Michelin radial tires. For personalized service please contact Nick Powell at McCallum Motors, 1101 Yates Street or phone 382-6122. At home, 479-8391. DLO 850A.

1973 VOLVO STATION WAGON. 1 owner. 43,000 miles. Standard transmission. Roof rack. 7 radial tires. Service record available. This car is in top condition. $4200. 656-3225.

'65 DODGE POLARA 880 2 DR. HT., P.S., P.B., RADIO, $575 or or best offer. B & B CAR SALES, 3233 Douglas 385-4121 or 385-4533. D-00794A.

FAMILY TRANSFERRED, 1974 Toyota Corolla, excellent condition, low mileage, radio, good tires, economical 1200 engine. 478-6570.

'64 CHEV IMPALA 4-DR. H.T., V8 AUTO., P.S., Radio, tested. $875 or or best offer. B & B CAR SALES, 3233 Douglas 385-4121 or 385-4533. D-00794A.

69 MUSTANG FASTBACK, AUTOmatic, power steering, mechanically excellent, student going abroad, $1,350. No reasonable offer refused. 658-8042.

1973 CHEV SUBURBAN, 350 V-8, 4x4, air conditioning, P.S., P.B., $6,000 or offers. Phone Courtenay, 338-5793.

1969 CADILLAC, ALL POWER, air conditioning, blue with black vinyl top, good condition, $3,000 or nearest offer. 642-3546 after 6.

1970 DODGE SUPER BEE, 440, 6 pack mags, headers, Highjackers, electronic ignition, posi-traction rear-end, rebuilt engine. 656-5062.

1974 MONTE CARLO, 21,000 ORIGinal miles, excellent running condition, swivel seats, open to offer. 478-9231.

1964 VOLKSWAGEN SQUAREback station wagon and 2 studded snow tires. Tested Monday. $675. Phone 652-1424.

1966 AUSTIN 1800, NEEDS front brake work, cheap transportation, asking $175 or best offer. 642-3007.

'69 PLYMOUTH, SPORTS SATELlite, 2-door hardtop, vinyl roof, new brakes, engine perfect running conditions, offers. 382-4154.

1973 DATSUN 1200, EXCELLENT condition, owner moving east, must be sold this week for $1850 or nearest offer. 598-5870.

'68 CAMARO 327, NEW MUNZIE, 4 speed, headers, 4 barrel, Edelbrock mags, 386-1563.

BILL CARTER CARS LTD.
2538 Government, 385-1716
Large selection of economy cars

1972 PONTIAC STATION WAGON V-8, 350, 9-pass. 2-tone. $3,495. 477-0303 or 479-1835.

'70 AMC REBEL, SST WAGON, standard 6, one owner, must sell, excellent condition, offers. 477-5337.

1970 CHEV. STATION WAGON, tested until March 1977, $1,595. 478-4697.

EXCELLENT STUDENT OR SECond car, 1971 Mazda 616, $700. Gas saver. 382-4911 or 479-1447.

38 MILES PER GALLON, 70 WW, new motor, paint, clutch, brakes. All A-1. 386-3857 or 383-6171.

1972 MAZDA RX2 COUPE, VERY good condition, vinyl roof, Pirelli radials. Offers on $2,200. 477-0672.

1974 TOYOTA WAGON, SMART, economical 21,000 one owner miles. $2,750. OBO. 478-4829.

64 VW BEETLE, EXCELLENT condition. Very reliable. Offers on $1,000. 658-5163, ask for Mark.

MOVING, MUST SELL, 65 Chrysler, clean, runs well. Offers. to $400. 386-1603.

68 TOYOTA COROLLA, ENGINE rebuilt, brakes relined in September 75. Asking $750. 477-3174.

A STEAL, 69 REBEL WAGON, new tires, clean, runs nice, $700. 383-6105.

MUST SELL '66 GRAND PARIsienne good condition, offers. 477-6523 or 477-1344.

1969 CROWN IMPERIAL Chrysler, every option, premium condition, offers. 383-0339.

1976 BRONZE, HONDA CIVIC hatchback. 10,000 miles. Asking $3,300. 595-2617.

1969 CHEVELLE, NEW MOTOR, excellent condition. Asking Price $2,300 or best offer. 383-4972.

'69 GTO, 12 BOLT POSI, $2500 OR sports car as part trade. 384-4758 after 6 p.m.

1960 AUSTIN A 40, EVERYTHING works. $250 or best offer. 598-8297, after 9 p.m.

'69 TOYOTA CROWN, $350 FIRM. 595-7586.

1968 DODGE DART, 2-DOOR, $900. Call 478-2524 after 6 p.m.

'69 THUNDERBIRD, LOTS OF extras. 386-7090.

1971 TOYOTA COROLLA 1200, good condition, $675. 384-9451.

150 CARS FOR SALE

ENSIGN CHRYSLER PLYMOUTH

EXCELLENT PRE-OWNED CARS!

ON SALE NOW AT
ENSIGN

CARS CHECKED BY
Car Clinics
Diagnostic Centre

GOV'T INSPECTED

2-Year Written Warranty

BANK FINANCING!
O.A.C.

73 Mustang Grande
69 Ford Galaxie
69 Beaumont
70 Volvo 144S
76 Volare Premier
72 Ford Ranch S.W.
75 Valiant
74 AMC Hornet
73 Nova
75 Bobcat S.W.
71 New Yorker
73 Monte Carlo
71 Fury II
75 Valiant Scamp
70 Chev. Caprice
75 LTD Squire Wgn.
73 Austin Marina
71 Chrysler Newport
75 Pinto Hatchback
75 Gremlin X
75 Valiant Duster
73 LTD Brougham
75 Fury Salon
72 Chevy II
75 Volvo 242
73 Fiat 128
74 Galaxie 500
75 Gran Fury
74 Astre Hatchback
75 Impala
73 Datsun 610
75 Cricket
74 Crestwood S.W.
73 Chrysler Newport
69 Pontiac S.W.
72 Fury II
75 Toyota S.W.
74 Datsun 610
74 Volkswagen
69 Acadian Beaumont
74 Cricket
73 Barracuda

PLUS MANY, MANY MORE

ENSIGN
Chrysler-Plymouth Ltd.
DOWNTOWN
YATES AT COOK
Dealer licence number D495A
386-2411
Open Weekdays Till 9:00

1967 CANSO SPORT DELUXE, 4-speed, Cragars, dual 4 barrel, diamond tuff, new paint. 386-7646.

1966 MORRIS MINI VAN. NEW paint, engine, radials, and many extras. 479-5100 after 5 p.m.

'73 NOVA 4-DOOR 6 AUTOMATIC, 34,000 miles. $2750. 598-1523, evenings.

1973 VOLKSWAGEN SUPER BEEtle. Gas beater. Low mileage. Phone 385-3683 after 6 p.m.

1970 MAZDA ROTARY, $1100. '73 Mazda 808, $2300. Both good condition. Phone 595-6917 after 5.

1963 MERCURY COMET CONvertible V8 standard, new paint, new top. Offers. 479-5762.

1973 TOYOTA CORONA, PERfect condition, 6 radials, $2495. 592-6319.

1966 CAPRICE, NEW CONDITION, $850. 384-2804.

$295 1967 FORD ANGLIA, STAtion wagon. Must sell. 479-8775.

1967 DART TESTED TILL FEBruary '77 offers. 5695-2145.

'69 TOYOTA CROWN, $350 FIRM. 595-7586.

150 CARS FOR SALE

Brian Holley MOTORS LTD.
FIAT
VOLVO
LANCIA

VOLVO VALUE DAYS

BEST SELECTION EVER!!

74 145 Wagon
fuel injected, radio, custom rack, Michelins, dk. blue, rich burgundy interior. Hurry for this one $5495

73 145 Wagon
Automatic, fuel injection, radio $4995

71 142 2 Door
4 speed, radials, tach. $3195

71 164 4 Dr.
6 cyl., automatic, power steering, brakes, only 37,000 miles!! Dark green, natural hide interior, an immaculate motor car $4595

70 145 Wagon
4 speed, well maintained, just serviced $3195

70 142 2 door
Complete motor overhaul and service. In as new condition $3195

SERVICE - PARTS
8 A.M. - 9 P.M.
MON. thru FRI.
Sat. 9-5

Brian Holley Central
2 Blocks North of Mayfair Mall on Douglas
384-1161 Dealer Lic. 00903A

HONDA
HONDA car centre

NOW CANADA'S No. 1 SELLING SMALL CAR

$3,276
Complete Victoria Price

Low cost bank financing available on approved credit for both Used and New Cars.

1971 FARGO PICK-UP — Spotless V8, automatic custom canopy top. All for the low price of $2495

1974 TRIUMPH SPITFIRE — Hardtop, and soft top. Michelin tires. One owner. $3295

1968 VOLKSWAGEN — Spotless condition, semi-automatic, locally owned. $1414

1974 GREMLIN — Economy 6, standard trans., one-owner. Only 13,000 miles $2684

1975 FIAT deluxe 2-dr. 1-owner. 11,000 miles. Dark Royal Blue. Bucket seats, standard transmission.

Honda Car Centre
Yates at Quadra
Dealer Lic. 846A

1939 FORD COUPE, 392 Chrysler Hemi, split rear window, custom (rose red) interior, black acrylic enamel paint, show room condition. $5,400 or best offer. 746-7946 or 748-8666.

LAST OF ITS KIND
72 Mustang convertible, 302; jet black, red interior; power top; full automatic; power brakes and steering; radio. 479-1409.

LET'S MAKE A DEAL
1970 Toyota 1900, 2 door hard top, automatic, rebuilt motor. A sharp little car for $875. 382-8018.

71 AUSTIN AMERICA, SPOTless, economical, two-door, automatic, must sell. Offers on $950. 383-4348.

1965 MERCURY STATIONwagon, PS, PB, PW, Radio and heater. Running condition. $350. 479-4749.

1964 CHEVELLE, 2 DOOR POST, 283 3 speed standard with 650 Holley, tires, mags, $650 or best offer. 5-7 evenings. 478-3537.

1968 SUNBEAM ARROW, 4-DOOR sedan in good condition, asking $690. 386-2491, 8 a.m. to 4:30 p.m., Monday to Friday.

'57 CHEV., V8, REBUILT MOTOR with warranty. A-1 shape, factory air conditioning, power windows. $2,400. 386-9385.

'69 CHEV 8, AUTOMATIC, P.B., P.S. Offers. 69 Oldsmobile 88. Offers. 385-8625 after 6.

'70 HORNET TWO-DOOR, GOOD condition. Best offer. 385-0440.

150 CARS FOR SALE

HORWOOD MAZDA
DOWNTOWN
810 Johnson at Blanshard
385-1451
Dealer Licence D-00803A

USED CARS

76 VW Rabbit $4,095
74 DATSUN 210 $2595
74 VEGA Kamback $3,095
74 MAZDA 808 S.W. $3195
73 BUICK Century HT. $3695
73 VOLKSWAGEN Super Beetle $2595
71 TOYOTA Crown S.W. $2495
71 Valiant Duster $2295
71 MAZDA 1800 sdn. $1695
71 DATSUN 1200 coupe $1295
70 MAZDA 1800 SW $1295
69 MAZDA 2 dr. sdn. $ 895
68 DATSUN S.W. auto. $1395
68 BEAUMONT HT auto., P.S. $2195

NO REASONABLE OFFER REFUSED

COLWOOD LOT
1619 Island Hwy.
Across from Colwood Farmers Market
478-8211 Dlr. Lic. D-01264A
Mon.-Fri. 9-9
Sat. 9-5

73 PINTO Squire SW $2895.
74 VW $2895.
73 BUICK HT $3495.
73 COURIER $2495.
70 MAZDA Wgn. $1395
66 CHEVY Caprice $ 995
72 MAZDA PU and Trav-L-mate camper only 21,000 miles. $4295

ALL CARS CARRY PRICE TAGS

100% FINANCE O.A.C.
Bank of B.C.

You CAN EXpect A Great Deal From . . .

Cornell
CHEV/OLDS
Cadillac
CHEVROLET TRUCKS
Sales/Service 385-5777

YOU NEED **NO MONEY**
100 Per Cent Bank Financing O.A.C.

CALL our finance MGR.
DENNIS GILLESPIE
For further information

CORNELL
CHEV-OLDS LTD.
3050 Douglas—385-5777
Dealer Licence D-00681A

CONVERTIBLE, 1968 CHRYSLER Newport, 383, V-8, automatic, power steering, power brakes, tested, new paint, looking good! $1,800. 382-5266.

MOVING MUST SELL
1973 MAZDA RX3 wagon, low mileage, excellent shape, radial snow tires included. Best offer over $1,900. 656-5476.

1969 VW BEETLE, TESTED, HAS good tires, rear fender flares. 1500cc engine, extractor, etc. $1400. 652-2728.

'73 GRANDE PRIX, ALL POWER options, air conditioning. 20,000 miles. Immaculate condition. 477-3748.

1972 TOYOTA COROLLA, STANdard trans., 38 m.p.g., excellent condition, only 40,000 miles. Offers at 477-9830.

1970 SIMCA 1204 GLS CRACKED head, good for parts, offers. 1963 Hillman, runs $125. 384-9864.

1975 PINTO STATION WAGON, 14,000 miles, good condition. $2900 ONO. 477-3633, after 6 p.m.

1971 TOYOTA STATION WAGON, Corolla automatic, offers to $1000.00. Phone 385-7202.

STUDENTS 69 RENAULT 10, ENgine good, new clutch. $475 or best offer. 384-9555.

1969 VW 1500 DELUXE, GOOD condition, newly tested, green, white interior, $975. 386-7050.

1972 TOYOTA CORONA 2,000, DEluxe, 7 radial tires and radio. Best offer. 478-2858.

63 ACADIAN 4-DOOR 6-CYLINder automatic, good condition, $575. 598-7335.

MUST SELL '70 DODGE MONACO excellent condition, reasonable offers considered. 478-6358.

UNEMPLOYED KINDERGARTEN teacner must sell 1974 Pinto, $2,600 or best offer. 382-3238.

'69 VAUXHALL EPIC, NEEDS linkage fixed and tuneup $150. 478-0462, 478-8429.

'72 FIAT 128 2-DOOR, GOOD CONdition, radials, tested till February '77. $1,500 or offers. 478-3226.

69 OLDS TORONADO EXcellent condition. 382-7617 after 6 p.m.

67 SUNBEAM ALPINE EXcellent condition 382-7617 after 6 p.m.

1960 CHEV WAGON, 283 AUTOmatic, air shocks, inspected, dependable, $325. 598-5511.

'75 HORNET X V8 ST WARRANty, P.S., low mileage, $4200. 385-6203.

1970 TORINO GT CLEVELAND 2-door hardtop. Clean, sharp, good mileage. 479-8571.

1974 TOYOTA COROLLA, GOOD condition. Inquire 4604 Amblewood Cres. Broadmead.

1973 CELICA, LOW MILEGE, EXcellent condition. 656-4941.

'71 VEGA GT, AS IS. BEST offer. 595-4523 (8-8).

1972 DODGE DEMON 340. EXcellent condition. $3,000. 385-6243.

'68 FORD LTD, NEEDS SOME body work. Offers. 382-7504.

1970 TOYOTA COROLLA, GOOD condition, dependable. 479-2912.

1974 CHEV. BISCAYNE, $2650. 383-7769.

'68 EPIC, AUTOMATIC, GOOD condition, tested. $650. 479-4215.

150 CARS FOR SALE

METRO TOYOTA

200 NEW TOYOTAS
Ready For Delivery

31 DEMOS
Huge Discounts

70 VW $675
66 IMPALA Htp. $375
72 DODGE ½ t $ Offers
63 CONSUL $150
70 MAZDA $775
75 TR6 $ Offers
76 MGB $ Offers
75 MGB $ Offers
69 COUGAR CONV. $ Offers
68 CORTINA Auto. $450
70 FALCON 4 sp. $975
67 FALCON Auto. $775
73 DATSUN Auto. $ Offers
74 FIAT 128 $ Offers
72 GREMLIN Auto. $ Offers
68 FIREBIRD Convt. $ Offers
73 NOVA Auto. $ Offers
76 CORVETTE $ Offers
73 PINTO $ Offers
72 VW Auto. $ Offers
68 SQUIRE Wgn. $ Offers
71 VOLVO Auto. $ Offers
74 VEGA $1575
72 DATSUN $875
67 COUGAR $ Offers
70 LTD $1550
69 MUSTANG FB $1475
71 BEDFORD M.H. $ Offers
74 CORONA $ Offers
69 CROWN $975
72 VEGA Wgn. $ Offers
69 INT. $ Offers
69 DODGE Mon. $1175
70 TORONADO $ Offers
74 SR5 $ Offers
72 COLT Wgn. $ Offers
73 COURIER $ Offers
71 COROLLA $1175
70 MONACO $ Offers
68 CHRYSLER $575
73 GTO 4-spd. $ Offers
70 CROWN Auto. $ Offers
75 FORD Van $ Offers
76 CAMARO $ Offers
74 DATSUN 710 $ Offers
74 SPITFIRE $ Offers
68 MUSTANG $ Offers
72 VW Bus $ Offers
73 AMX $ Offers
75 PONT. F.B. $ Offers
74 SEBRING $ Offers
70 CHARGER $ Offers
73 MG $ Offers
74 VENTURA $ Offers
75 CORVETTE Con. $ Offers
69 DART GT $1175
74 METEOR Htp. $ Offers

250 UNITS TO CHOOSE FROM

BCAA INSPECTION On Most Units '71 Up

AND REMEMBER!
NO REASONABLE OFFER REFUSED

100% FINANCING AVAILABLE O.A.C.

Open 9 a.m. - 10 p.m.

CALL NOW! 386-3516
Metro Toyota Ltd.
625 Finlayson
Dealer Lic. 00431A

METRO TOYOTA

WE FINANCE NO INTEREST
Good or Bad Credit
SEPARATED, SINGLE DIVORCED, MALE OR FEMALE.
INSTANT DELIVERY!
BUY and PAY Same Location

71 DATSUN Pickup, $500 down, 12 mo. pay. of $60. F.P. $1220
70 CHEV IMPALA. $500 down, 12 mo. pay. of $60. F.P. $1220
68 METEOR Auto. $300 down, 10 mo. pay. of $60. F.P. $ 900
68 SKYLARK Auto., $300 down, 10 mo. pay. of $60. F.P. $ 900
67 CHEV $200 down, 8 mo. pay. of $50. F.P. $ 600
65 COMET. $200 down, 12 mo. pay. of $40. F.P. $ 680
65 AUSTIN. $150 down, 10 mo. pay. of $40. F.P. $ 550
61 AUSTIN Cambridge, $125 down, 4 mo. pay. of $40. F.P. $ 285

35 MORE TO CHOOSE FROM
Instant "NO-RED-TAPE" Credit

Palm Motors
2936 Douglas at Burnside
386-8385 D-00641A

1971 TOYOTA COROLLA, 4-speed, 48,000 miles. $1,400 or best offer. 386-2891.

150 CARS FOR SALE

Speedway MOTORS LTD.
AUDI PORSCHE
VOLKSWAGEN

CLEARANCE OF **1976 DEMOS** AT DEALS THAT **CAN'T BE BEATEN**

RABBITS
AUDIS
FOXES
1—CAMPER

MAKE AN OFFER
1974 VW THING, hard and soft top, radio, 4 speed, very low miles. Economical all purpose vehicle.

MAKE AN OFFER
1976 VW CAMPER, only 5,000 miles, sleeps 4, fully equipped with pop-up top. Balance of factory warranty.

OVERSTOCKED!
$500 OFF
THESE UNITS

74 BOBCAT WAGON
Was $3495 NOW $2995

74 VW HERBIE
Was $2695 NOW $2195

73 TOYOTA CELICA
Was $3695 NOW $3195

72 VEGA HATCHBACK
Was $2395 NOW $1895

72 VW FACTORY CAMPER
Was $4995 NOW $4495

72 VW AUTOMATIC
Was $2195 NOW $1695

70 VOLVO 4 DR. AT.
Was $3295 NOW $2795

TEST DRIVE
the all new
PORSCHE 924

DOWNTOWN
971 Yates Street at Vancouver
Dealer Licence No. D-00486A
385-2415

B. MADSEN MOTORS LTD.
DRIVE A LITTLE FURTHER AND SAVE A LOT MORE

75 DUSTER, 6, auto, p.s. $3995
75 VEGA Wagon $2795
74 TOYOTA Corolla $2195
74 CHEV. 9-pass. S.W. $3995
74 RAMBLER Hornet, 6 auto $2495
74 HONDA Civic, auto. $2995
72 MAVERICK, auto. $2395
72 MUSTANG, auto. $2995
72 DUSTER, V8 std., $2495
71 VW Super Beetle $1795
71 TRIUMPH G.T. 6 plus $2795
69 NOVA, 6, auto. $1495
69 BUICK Skylark $1695
69 TOYOTA Corona $ 995
73 G.M.C. Van, V-8 auto. $2695
65 FARGO window van $1195
74 COURIER Pickup $2495
72 FORD ½-ton, V-8, AT. $2495
72 GMC ½-ton, V-8, 4-spd. $2395

2691 Sooke Rd. 478-5011 Glen Lake D.L. 13456

75 TORONADO, loaded $7995
72 MGB Roadster $2995
72 CORTINA 4 spd. $1495
70 PONTIAC sedan $1495
69 RIVIERA, loaded $2995
69 IMPERIAL, loaded $2495
68 FALCON Wagon, 6 std. $1295
68 DODGE HT, V-8, auto. $1495
67 MUSTANG V-8, AT $1995
67 FIREBIRD, V-8, auto. $2195
66 OLDS Cutlass, V-8, auto. $ 995

J. C. MOTORS LTD. D-00115A
837 YATES ST. 384-0921

66 MERCEDES
300 SEC
Immaculate. Auto., air ride. Gold Medalist. '67 Paris Auto Show. Accept offers $9,000-$10,000. 479-7008.

'69 CAMARO SS 396, LACQUER paint, diamond spoke ET mags, hooker, edelbrok, holley, crane, turbo 400 shift kit, schiefer 456 posi rear end, excellent condition. Asking $3,400. 388-5735.

1973 OLDS CUTLASS SUPREme. Immaculate condition. White with green landau top, deluxe interior, tilt steering, sun roof, dual exhaust. 455 V-8, automatic, 19,800 miles. 656-1744.

'52 BUICK
Good running and body condition. Everything works. Tested till '77. 383-2394.

'75 DUSTER, LIKE NEW, 15,000 miles. P.S., P.B., consol, automatic, bucket seats, vinyl roof and more, $4400 or offers. 384-6481.

1970 DUSTER, 6 CYLINDER, AUtomatic, 70,000 miles, $1800 or $500 down and take over payments. 479-6684.

'65 MUSTANG, EXCELLENT condition, new V8 and automatic transmission, best offer. 592-2536.

SELECT MOTORS
950 YATES
382-8321 384-1322

1974 TOYOTA COROLLA, EXCELlent condition, 16,000 miles, offers. 479-8439.

1971 CADILLAC ELDORADO, A-1 condition, low mileage. $5495. 743-5395.

1975 DATSUN B210, 14,000 MILES, $2500 firm. 592-1189. Bargain.

1969 VOLKSWAGEN, EXcellent condition, $1,150. 652-1304.

150 CARS FOR SALE

PLIMLEY
BRITISH LEYLAND
1010 Yates
382-9121

MARINA DEMO CLEARANCE MUST GO!

74 MARINA, 4-Dr., At., Vinyl top, sun roof $3950

74 MARINA, 4-Dr. AT. $3795

75 MARINA, 4-Dr. ST. $3595

68 AUSTIN "1800" $1245
69 TOYOTA Corolla $1095
69 TOYOTA Crown AT. $1495
71 VW S.W.A.T. $2495
73 FORD Maverick AT. $2495
73 COURIER PU $2495
74 PINTO St. $2895
74 VW Beetle $2995
74 CAPRI V-6 St. $3495
75 TRIUMPH TR-6 $5995

DOZENS MORE CARS TO CHOOSE FROM

Dealer Licence 572A

Millstream
CHEVROLET

75 ASTRE, 4-cylinder automatic, radio. Finished in fawn $2895

71 VW FASTBACK, 4-speed, radio. Yellow $1295

71 VW 411 4-door sedan, 4-speed. Yellow. $1395

67 FORD LTD 4-door hardtop, 8 automatic, power steering, power brakes, radio. Finished in blue. $895

75 CHEV ¾-ton pickup and canopy, 8 automatic, power steering, power brakes, camper equipment, air conditioned. $6495

70 CHEV ¾ ton pickup, V8, automatic, power steering, power brakes, radio. Finished in yellow with black custom interior $3395

Millstream Chevrolet Ltd.
1730 Island Hwy.
474-1211
Dealer Lic. D01384A

WILLE Has

SWINGER Motorhome SPECIAL $13,295
MINI-MOTOR Homes $10,950 to $13,795
VANS $ 1,095 to $ 7,995
PICKUP Trucks $ 2,195 to $ 4,995
STATION WAGONS $795 to $ 5,695
AMERICAN Cars $295 to $1,295
IMPORT Cars $495 to $2,895
"PRICES SUBJECT TO CHANGE"

Plus
WE NEED YOUR BUSINESS
See
Ray Morrison or Dave Lanthier
OPEN 9 a.m. to 8 p.m. Daily

WILLE MOTORS LTD.
Dlr - D-13645
3240 Douglas at Cloverdale
382-2313

MUST SELL 1963 METEOR, good engine, trans., rubber, etc. Clean, but front damaged. Needs rad soldered, battery and home body work. Offers under $100. 479-5479.

WRECKING 1968 FORD GALAXIE 500 Fastback. Glass perfect, 289 factory rebuilt, tires, and all parts, cheap. Phone after 6:00 p.m. 479-9212. Ask for Darrell.

1970 FORD MAVERICK 2-DOOR, automatic, new tires, sea green with black interior. $1,495 or best offer. Must be sold this week. 478-5814 or 595-1121.

1967 DELTA 88, EXCELLENT condition. 2-door hardtop, power steering, power brakes, $1000 or offers. 383-9085.

PRIVATE '74 MATADOR SW, 9 passengers, roof rack, 31,000 miles, older car as part payment. 478-3380.

'68 VOLKSWAGEN, RADIO $775 or best offer. B & B CAR SALES, 3233 Douglas 385-4121 or 385-4533. D-00794A.

65 CHEV. MALIBU 4-DOOR, 283 auto. Drive-train good, body rough, best offer over $300. 385-7957 anytime.

68 CAPRI STATION WAGON, V8, automatic, power steering, power brakes, $1200 or best offer. 656-5160.

'67 PLYMOUTH 4-DR. SEDAN 6 AUTO., $475 or best offer. B & B CAR SALES, 3233 Douglas 385-4121 or 385-4533. D-00794A.

1964 VALIANT, SLANT 6, AUTOmatic, only 59,000 miles, 2 owners, exceptional condition, $895. 384-5827.

LADIES 1974 VEGA, 14,000 MILES, excellent condition, automatic, radio, etc. $2690 or best offer. 477-1483., between 4 and 10 p.m.

1968 CORTINA STATION WAGON, automatic, 42,000 miles, mechanically inspected, $600 firm. 386-8771, pager 194.

1974 CAPRI V-6, $3,200. 1971 YAmaha 360 Enduro, $200, needs $50 work, 656-3147.

68 FORD CUSTOM 500, GOOD condition, 302. Must sell, best offer. 598-8491, 5 - 6 p.m.

68 SKYLARK, 2-DOOR SEDAN $1,300 or closest offer. Must be seen. 652-2224.

1974 CAMARO 350 LT1; 10,000 miles, $3,500 or best offer. 382-9394 or 478-8870 after 5.

1975 TRANSAM LOW MILEAGE, loaded with extras, trades considered 382-6346.

1969 AUSTIN 1800, VERY CLEAN, well maintained. Michelin radials. Phone Sherry, 595-1538.

1966 BRONCO 4X4, $1,800. 383-1710.

1967 WHITE EL DORADO. 477-9895.

150 CARS FOR SALE

EMPRESS
PONTIAC BUICK GMC TRUCK
Pontiac Buick LTD.

12 Mon.-12,000 mi. Power Train Service Agreement Available on the Majority of our Used Cars and Trucks!

75 ASTRE H-Back, At. $3695
75 SKYHAWK, V-6 $4695
75 HONDA Civic $2795
75 MALIBU 4 dr., A.T. $4795
75 CELICA 4 Spd. $4695
75 VALIANT A.T. 4 Dr. $3995

75 LE MANS 4-Dr., At. $4795
75 CENTURY, 2-Dr. $4895
74 FORD ¾ P.U. $4895
74 VENTURA H-Bck. $3995
74 LUXURY LeMans $4595
74 LE SABRE, Ht., At. $5995
74 LE SABRE, Ht., At. $4795

73 CENTURY 4-Dr., At $3695
73 JIMMY, 4x4 $5295

72 PINTO 3 dr. 4 spd. $1895
72 FORD ¾ P.U. $3995
72 CHEV. ¾ P.U. $3995
72 PONTIAC Ht., Air $3295
72 CHEVELLE 2-Dr. $3295
72 DATSUN P.U. $2495

71 LE MANS Wgn. At. $3095
71 BEL AIR, 2-Dr. $2595

70 POLARA 2-Dr. At. $1895
70 PLYMOUTH wgn., A.T. $2195

69 PONTIAC 2-Dr. At. $1695
68 SKYLARK 2-dr. Ht. $2095
68 LAND ROVER 4 Spd. $2495
68 BEAUMONT $2295
67 FORD LTD., At. $1795

Many More Used Cars, Not Listed,

OPEN
MON. - THURS. 9-9
FRI. - SAT. 9-6

EMPRESS
PONTIAC BUICK GMC TRUCK
Pontiac Buick LTD.

382-7121
2867 DOUGLAS AT TOPAZ
Dealer Lic. D01227A

S&H TOYOTA

76 COROLLA 2-dr., 4-spd. $2995
75 TOYOTA COROLLA 4 dr. auto., radio, 12 mos. $3395
75 RABBIT 4 spd. $3995
75 TOYOTA PU, 2000 mi. $3895.
74 TOYOTA CORONA 4 dr. auto. $3695.
74 ASTRE Hatchback $2695
73 CELICA 4 spd. Low miles. $3395.
73 DODGE VAN, camperized $3195.
71 TOYOTA COROLLA S.W. At $1995.
70 MAVERICK $1295.
68 TOYOTA COROLLA $1095.
66 VALIANT $ 895.

Saunders and Hitchman
Sales & Service Ltd.
2040 Cadboro Bay Road
At Fort and Foul Bay
Dealer Lic. 00566A
592-2471

VICTORIA AUTO BROKERS
1805 BLANSHARD

75 ASTRE Safari Wagon $3995
75 CHEV Impala, air $3995
74 FORD Van, V-8 std., customized upholstery $5995
74 FORD Van V-8 auto., camperized $5295
72 VEGA Notchback $1695
70 EPIC, rebuilt motor, mags $1695
69 GMC Camper $2995
69 MUSTANG $2195
69 BEAUMONT, new motor $2195
69 VIVA, clean $1049
68 CADILLAC Limo $3795
68 FORD Fairlane Convt., PS, PB $1895
67 CHEVELLE, clean $ 995
60 CORVETTE $4495

Open From 9 Til 9
386-3721
D-13627

DIESEL
1969 Mercedes-Benz 200D, 4 speed, new tires, new undercoat, excellent condition. Offers to $5,600. 479-7019 anytime.

1969 CAMERO 350 3-SPEED auto, excellent condition. $3,000 firm. View at 3366 Cook Street. Phone 385-1729.

1966 FALCON 6-CYLINDER AUtomatic, custom sedan, radio, extras, very good condition. Phone 386-8080.

'67 FIREBIRD, TOP CONDITION 1971, 350 cubic inches, 375 h.p. Crower cam, Hedman header, 4-speed. 478-3815.

BUICK LESABRE 2-DOOR HARDtop, automatic, power steering, power brakes, new Radials. 477-7040 after 6 p.m.

70 CHEVELLE SS, REBUILT motor, new exhaust, carb. $2,300. Duncan 746-6219.

71 MERCURY COLONY PARK station wagon, with many options. 595-0246 after 6.

1969 AUSTIN 1800, EXCELLENT condition, $1,595. 478-4697.

67 MUSTANG, 289 4 SPEED. 477-3401 after 5 p.m.

150 CARS FOR SALE

LEAVING TOWN—MUST SELL
1967 Beaumont, sport deluxe, no motor, new paint, mag wheels, new tires, air shocks, new front shocks and brakes, turbo 400 with competition shift kit, Craig power play, 8-track, headers, new dual exhaust, 12-bolt posi plus LT-1 350, just redone plus many extras. Must be sold. $2,200 or best offer. 478-8897 after 5 p.m.

TRANSPORTATION SPECIAL
1966 Volkswagen Beetle, $385. 1969 Cortina, $450. 1970 Datsun 510, $585. All cars clean, tested and in sound condition. Appointment to see, 384-1721, 477-0510. Sports Classic Cars, 2825 Bridge. DL D-13451.

1970 CHEV. IMPALA 4-DOOR hardtop. Power equipped. Clean and well maintained, $1185. Appointment to see, 384-1721, 477-0510. Sports Classic Cars, 2825 Bridge. DL. D-13451.

AIRFORCE VETERAN OEFERS 1969 VW 411 wagon automatic, white, 5000 since completely ovehauled; excellent condition. Ued daily. $1,750. 592-4001.

MECHANICS SPECIAL
67 Dodge Polara 500 318 Eng. Standard. Many major parts rebuilt or replaced since 71. Some repairs to do $325. 595-4005.

1969 JAVELIN, 6-CYLINDER, standard shift on floor, new paint, new tires, excellent condition. $1,600 or best offer. 477-9164.

1970 PLYMOUTH DUSTER 2-door coupe, auto. transmission, 43,000 miles, slant six engine, $1950 or offer. 477-4595.

'61 DODGE. V-8, AUTOMATIC, good transportation, $200. Leave message for George Stone, 383-1021.

'50 METEOR, NEW PAINT, INTErior, mostly stock condition, radio, tested 'til Aug. '77. $2600 or closest offer. 8G-1215 Craigflower.

'64 ACADIAN, 6 CYLINDER, standard, 4-door, no rust, no dents, needs minor work and paint, runs well. $175 or best offer. 383-2775.

1974 GREMLIN X304. V-8. EXcellent condition, low mileage, extras. Snow tires and tape deck, $3150. 245-4846 collect.

1966 4-DOOR CHEV. BEL AIR, automatic, 283 V-8 engine, excellent running condition. Tested. Asking $595. 382-3539.

MUST SELL! '74 HONDA 350XL, good shape, $800 or offers. Don Grant, Box 61, Mayne Island, B.C.

'74 FIREBIRD, ESPRIT 400, EXcellent condition, $4195. Trades considered. 477-9630.

1967 VW BEETLE, NEW TIRES, brakes, paint. Asking $775. 478-9939.

1964 MALIBU SS, 2-DOOR HARDtop, four speed, PT rear end. Between 3 and 6. Best offer. 478-2542.

'69 GRAND PRIX 400 C.C. ALL power. Only $1675. 2653 Prior St. 382-0680.

LEAVING FOR EUROPE. '75 Honda Civic, 13,000 miles, $3000. 386-2677.

1974 MATADOR BROUGHAM, P.S., P.B., 24,000 miles, 360 V-8, $3700 OBO. 746-4950 anytime.

'72 PINTO, EXCELLENT CONDItion, low mileage, best offer. 388-4302, Room 364.

'67 FORD CUSTOM 500, AUTO., excellent condition, $575 or best offer. Call Joe evenings 477-7343.

1970 ROADRUNNER, 383 MAGnum, new paint, new tires, $3200. 592-3281, before 3:00 p.m.

'58 CHEV. 4-DOOR, MECHANIcally sound, needs body work, $150. 386-0726.

'73 FIREBIRD ESPRIT, EXcellent condition, low miles, $3600. 656-1205.

1973 DATSUN 610 STATION wagon, 40,000 miles, excellent running condition. 598-4462.

'68 CHEVELLE, NEEDS SOME engine and body work. Offers. 382-7504.

'70 GTO, 400, TURBOHYDRO. Many extras, must be seen. 478-2464.

1969 CADILLAC 4-DOOR HARDtop, full power, immaculate. 477-0695.

1965 VW, 1600 CC, MAGS, WIDE ovals, extras, $1100 or offers. 598-7818.

60 CHEVROLET IMPALA, V8, automatic, convertible, needs work, offers. 383-9410.

MUST SELL BY AUGUST 28, 67 Land Rover Stationwagon. Best offer on $1900. 382-9847.

71 VOLKSWAGEN 411 STATIONwagen, excellent shape, asking $2,400. 479-8503, after 5.

1965 MUSTANG CONVERTIBLE, 289, near Classic, offers to $1,300. 477-3156 or 384-5756.

'68 OLDS CUTLASS CONVERTible, new top, deluxe model, excellent condition, $1,250. 384-6688.

1971 MAVERICK GRABBER, 6, auto., P.S., good condition. Offers. 388-7076.

'69 ACADIAN NOVA, 2-DOOR, 48,000 miles, $1450. 383-8840.

'69 SUNBEAM, AUTOMATIC, radio, low mileage, $1,000. 477-5523.

54 CHEV, MUST SELL, BEST offer. 384-9555.

V.W. (CUSTOMIZED) MAGS, etc. Phone Gary 382-8034.

151 SPORT, IMPORT CARS

1971 ALFA ROMEO GT 1300 JUNior, excellent condition, low mileage, extras, to view phone 477-5864.

SACRIFICE SALE
69 Datsun 1600 Sports, convertible, must sell by weekend. $1450. 592-9183, 595-6214.

1970 LOTUS ELAN SE4, MEchanics completely redone, 24,000 miles on car. No miles on new engine. Make me an offer. 595-6060.

'75 VOLVO. BURGUNDY. 15,000 miles, meticulously cared for. Will consider older pickup in trade. 656-6233. No Saturday calls.

'68 SPITFIRE, 58,000 MILES, SECond owner. Spoke wheels. New radial tires, clutch, starter, rings, tuned. No rust. $1600. 386-2677.

'67 TR4 AIRS, ROLL BAR, MIchelins, wire wheels, B.R.G., good condition, $1950. 652-2433.

1972 RENAULT R1170 MODEL 12PL, front-wheel drive, good condition, reasonable offers. 385-7018.

MUST SELL, '74 FIAT 124. BEST offer. Call 382-0429 between 6-8:30 p.m.

1973 MGB, 31,000 MILES, EXcellent condition, radio, Radials, asking $3,300. 386-9467 or 387-5953.

MUST SELL, 74 MGB, 22,000 miles, excellent condition, $3,800. 382-1010.

1971 MGB WELL MAINTAINED, radials, radio, $2495. Call 384-6585 after 5 p.m.

67 AUSTIN HEALEY MK. III 3000. New paint, immaculate condition, offers. Phone Dave, 478-7009.

1974 MG MIDGET 1800 MILES new trans, new michelin tires, like new, 598-7884.

1971 MGB, EXCELLENT CONDItion, new Michelins, Stereo, overdrive, $3000. 477-6721.

1973 AUSTIN MINI, GOOD CONdition, 45 mpg. in town, $1,800. 598-7809.

CONVERTIBLE 1963 MERCEDES 220SE, yellow black top. Must see, $5,500 firm. 598-2675 or 386-8596.

1974 TRIUMPH SPITFIRE, NEW top. Lady driven, must sell, going back to school. 386-3973.

'69 MAZDA 1200, STANDARD motor, tested, good shape. $795. 383-7115, 8-6.

74 FIAT 128 STATION WAGON, excellent condition best offer. 384-9118.

1972 TRANS AM
455 — automatic, offers to $4,800. 385-2022 or 385-2236.

1974 MG MIDGET, 17,000 MILES, radio, radials, 2 Tonneous, perfect condition. $3,200. 478-7640, 6-8 p.m.

1970 MGB EXCELLENT CONDItion. $2350 or offers. 385-8382, after 5.

1968 GT6 TRIUMPH. LOW MILEage. 477-9460, after 5:00 p.m.

MOVING, MUST SELL 1967 MGB $1,650. 478-4066.

1972 TRIUMPH SPITFIRE, GOOD condition. Phone 595-0830 after 5.

'68 MGB, GOOD SHAPE, BEST offer, 386-6856 or 383-6461.

66 SUNBEAM TIGER, 302, NEW tires. Offers to $3,700. 382-5525.

66 MGB ROADSTER, GOOD CONdition best offer. 656-5160.

CITROEN D21 SW 1967 RUNNING condition. $300 or offers. 382-5652.

62 CORVETTE CONVERTIBLE, 327 4-speed, $4250. 386-8264.

151 SPORT, IMPORT CARS

Mike Hunter
JAGUAR AND IMPORT REPAIRS
743-2849 Mill Bay B.C.

Jaguar made history at Le Mans because they were stronger than the rest of the world's best.

And they won with stock parts.

Jaguar sedans are equipped with a race-proven power train but are gentle to drive around town. So why not sample real leather, African walnut trim and a car built to last?

A customer wants to sell her '62 Mark II sedan for $2800. Call 743-2849.

1973 240-Z, METALLIC BROWN, original owner 37,000 miles, 2 new radials, new muffler, new electric antenna, immaculate. $4,300 or reasonable offer. Phone 384-7141 or 384-2873 after 7 p.m. Must sell.

1971 BMW 2002, 68,000 MILES, REbuilt engine, transmission, clutch, and brakes. New paint. Michelin XAS. Cibies and cassette deck. $4750 firm. Principals only. 479-6616 between 5-8 p.m.

1974 VOLVO 144S, CRANBERRY, excellent condition, fully serviced, zeibarted, new Gabriel shocks, new brakes, new tires, 65,000 miles, $4,000 firm. One owner. 658-1164.

'74 FIAT SPYDER, IMMACULAtely maintained. Fog lamps, rack, radials, custom rust proofing, Ansa exhaust. 24,000 miles $4,600. 386-9710.

'74 MGB A-1 SHAPE, NEW EXhaust, new radials, new batteries, AM-FM radio, two Tonneau covers. 24,000 miles. Best offer takes. 656-1552.

1974 ALPHA ROMEO G.T.V. 2000, factory mags, radials, fuel injection, 5-speed, beige paint. 15,000 miles $6,000 or offers. 479-6682 after 5:00 p.m.

1965, MGB, NEW TRANSMISSION, clutch, brakes, batteries and Pirelli tires, rebuilt engine, AM radio. $1200 or offers. Apartment 108 323 Michigan St.

FOR SALE, 1966 122S VOLVO, 64,000 original miles, immaculate condition, many extras. $1995. 658-5028.

'69 TRIUMPH SPITFIRE MARK 3 in very good shape, mechanically sound, radials and other extras. $1650. 477-9349 anytime.

1970 MGB, EXCELLENT CONDItion, super low mileage, well looked after. 478-1791, after 5 p.m. 478-2737, ask for Marie.

'72 MG MIDGET, NEW PAINT, radials, excellent shape, just tested. Must be seen. $2,395 or best offer. 595-0382.

TR-3 1958, IMMACULATE, HARDtop, softtop, tonneau, side windows, wires, open to offers. 382-7580.

1968 ROVER 2000 T.C. LIKE new, leather interior, excellent exterior and mechanical. $2000. 595-5062.

1972 MGB DARK BLUE, TAN INterior, Michelan radials, radio, only 34,000 miles. Sacrafice $2,500. 383-5427.

'69 DATSUN 2000 SPORTS, 5-speed, hardtop, $1550. 595-5108.

154 TRUCKS, BUSES and VANS

THREE POINT MOTORS
Mercedes-Benz
DATSUN

74 TOYOTA HILUX PICKUP
Mirrors, radio Was $3,595 Now $3,395.

74 DATSUN
Automatic Pickup, Was $3,395 Now $3,295.

72 FORD COURIER PICKUP
Canopy, heavy-duty bumper, radio, $2,095.

2620 GOVERNMENT at HILLSIDE
385-6737
Dealer Licence D-00740A

1976 ¾ TON WHITE FORD cargo van, V-8 automatic, E250, ps, pb, heavy duty suspension and heavy duty tires, radio, excellent condition. Phone 477-9696 or 477-0219.

1970 CHEV WINDOW VAN, CAMperized, well insulated. HD trailer hitch with electric brakes, 6-cyl. auto, good gas mileage. Well maintained. Phone 595-1523, after 6.

1971 KENWORTH WITH 335 CUMmim 5 and 4 44 doubles, one year old Nahani, complete with 5th wheel. Can be seen at Pacific 66 on Bay St.

DATSUN ½-TON. NEW TRANSmission, clutch. Excellent all round. Must be seen. $1200 or offers. 386-9405, 62 Government Street.

1970 FORD ½-TON. 302 V-8 4-SP. All new brakes, tested, major tune-up, 4 almost new tires, wheel alignment and balance. A reliable truck. $1875. 383-2298.

ARTS CAR SALES
310 BAY 383-8302
TRUCK and VANS at LOWEST PRICES ANYWHERE. D-00286A

1953 FORD ½-TON 283, 4-SPEED, bucket seats, 4 wide tires, and 4 snowies, almost new, new paint job, $1,600. Phone 383-5149, keep trying.

LEN BARKLEY INTERNATIONAL LTD.
New and Used Trucks
517 Herald Street 388-5508

69 ¾-TON GMC EXTRA HEAVY duty. Excellent condition. Safety checked in 76. $2,000. 642-5361. Between 8-9 p.m.

1975 CHEV. ¾-TON, P.S., P.B., radio, 350 V8, 4-speed, $5,195. 478-5104.

1974 DODGE CLUB CAB ¾-TON 4x4, automatic, V-8, power steering, power brakes. $6,800. 479-5658.

$1395
1969 VW window van, new engine, tested runs well, 477-6708.

1974 DATSUN PICKUP, STEP bumper, radials, radio, must be sold by weekend. 479-4803.

1970 F-250 FORD. MUST SELL, $2,000. Good mechanical condition. 595-4079.

'65 GMC ½-TON PICKUP, MEchanically excellent, $700 or nearest offer. 478-6326 between 5-6:30.

'70 FORD ¾-TON, CAMPER SPEcial, automatic, tested, $2450. 383-8840.

'69 FORD DUMP, 225 CAT DIEsel, 12 yd. Knight aluminum box, $5900. 743-2184.

'68 FORD F100 WITH CAMPER, excellent condition, low mileage. 384-3468.

1972 FORD ECONOLINE, 6 CYLinder, standard, customized interior, $3400. Phone 382-8545.

1965 SINGLE AXLE GRAVEL truck. Phone G. Rai, 386-3414, O.K. Trucking Co. Ltd.

1965 INTERNATIONAL, EXcellent shape. 652-2572.

1966 MERCURY HALF-TON, $700, canopy $300. 592-0137.

1964 VW VAN, CAMPERIZED, $500. 477-7192.

1949 ½ TON MERCURY AND canopy. Best offer. 478-0988.

73 VW WESTPHALIA, $5,700. 479-2887, after 5.

154 TRUCKS, BUSES and VANS

Garden City Auto Sales LTD.

WE REALLY Come Through for YOU!

TRUCKS

1975 FORD F250
Supercab, Camper Special, 390 motor. Full power. (2) to choose from.

1974 FORD F250
360 V-8, Auto., P. Brakes, Radio.

1974 I.H.C. SCOUT
4-wheel drive, auto., P.S., P.B., Radio, warn hubs, roll bar, 26,000 miles.

1974 G.M.C.
Sprint 4-speed, P.S., P.B., Radio, Radials.

1973 JEEP
Commando, 4-wheel drive, 6-cylinder, winch, etc.

1973 FORD F100
V-8, Auto., Radio

1972 FORD
Courier, 4-speed, radio, heavy duty bumper.

1972 VOLKSWAGEN VAN

1971 FORD F100
Sport Custom, 360 V-8, Auto., P.S., P.B., Radio.

1970 CHEV.
½-ton, V-8., Auto., Radials

1970 I.H.C. 4x4
Auto., P.S., P.B., Hubs

"No Reasonable Offer Refused"

2978 Douglas
382-9111
DLD-3790

'57 ½-TON FORD 390 4-SPEED, 4-barrel, tape deck, custom interior, new clutch, tires and shocks, cedar canopy complete trailering equipment. Runs and looks great. $1800. May trade for older van plus cash. 479-9283.

71 FORD ¾ ton Ranger V-8, Auto., P.S., P.B., Camper special, dual tanks etc. $3995
72 FORD ¾ ton, V-8, Std. $3695
S. J. PEDEN LTD.
2855 Quesnel St. 386-3464
D-13432.

'73 FORD F600. EXCELLENT truck for moving or deliveries. 18' aluminium box, recent full tuneup and new tires. G.V.W. 20,000 lbs., 54,000 miles, in immaculate shape. Call 652-3128.

MUST SELL 76 FORD, XLT 4X4, under 2,000 miles, automatic, mags, $8,000 or nearest offer, 478-7559.

1974 ¾ TON FORD VAN, 12,000 miles, camperized and ready for van top, $6,500 will accept offers or trade. 386-6986.

1973 TOYOTA 4-WHEEL DRIVE, excellent condition. Excellent condition. 28,000 miles. 478-4274 afted 6 p.m.

1974 BRONCO 4-WHEEL DRIVE, excellent condition, low mileage. $4,800. 478-3426 days, after 8:00 p.m. 658-5685.

REBUILT '48 DODGE, ¾-TON, flat deck, one owner, very good shape throughout, offers. Phone after 5 p.m. 592-6524.

1974 FORD ¾-TON CAMPER SPEcial, automatic, power steering, power brakes, mileage 20,000. $4,295. 478-6468.

1969 OLDS TORONADO, EXcellent condition, trade for truck and camper or van. 382-7617 after 6 p.m.

1969 DATSUN P.U., '72 MOTOR and trans, canopy, H.D. bumper, mags, excellent condition, $1,800 firm. 478-6182.

1976 FORD ¾-TON XL-T Ranger, canopy included, black and white, $7,400. 479-8519.

1974 DATSUN SPORTS truck, with canopy, 22,000 miles, $3200. 656-6891.

1973 FORD XLT 250, CAMPER special with canopy. Phone 642-5854.

1965 MERCURY ECONOLINE van, semi-camperized, mechanically sound, sell or trade for motorcycle. Phone after 6, 383-6139.

MUST SELL 1968 CHEV. ½ TON, 2 tone. Short box, very clean, reasonably priced. 543 Whiteside after 5 p.m.

MUST SELL: 1976 1-TON Chevrolet crew cab camper special. Auxiliary gas tank. Canopy. 1700 miles. 386-8435.

'1972 TOYOTA HILUX, EXcellent condition, low mileage, with canopy. 478-2807.

MUST SELL BY AUGUST 28, 67 Land Rover stationwagon. Best offer on $1900. 382-9847.

72 FORD ½ TON, LOW MILEage, $2700 or best offer. Trades considered. 386-0134.

73 DATSUN PICKUP, 44,000 miles, canopy, $2,400 or best offer. 382-6401.

1965 FORD TANDEM, CAB AND chasse, V-6 Cummings diesel, 5 and 4. $2,500 or trade. 384-9624.

VOLKSWAGEN CAMPERIZED van semi-raised roof, propane furnace and stove, $495. 478-4712.

'75 JEEP CJ5 RENEGADE, EXcellent shape, low mileage. $6500 or offers. 592-1173.

1972 FORD RANGER PICK-UP, excellent condition, $2800 or trade for small car. 656-6722 after 2 p.m.

'71 INTERNATIONAL TANDEM With work and H plate, will train. 479-7203.

1976 FORD CLUB WAGON, 2,200 miles, must sell, open to offers. 598-3491.

1967 INTERNATIONAL PANEL, 4 wheel drive, A-1 condition. $1,650. 478-9928.

67 GMC 4x4 AND CAMPER. $2,100 656-4866.

'66 VW VAN, NEWLY TESTED, runs well. $600—offers. 595-1095.

62 INTERNATIONAL PANEL just tested $500. 479-1772.

67 — ½ TON CHEV., 283 MOTOR, overloads, safety belts. 383-7857.

1972 VW 7 PASSENGER WINDOW Van. 386-9659 - 6 p.m. to 9 p.m.

1966 DODGE FARGO ½-TON, EXcellent condiition. $1100. 656-5337.

1969 GMC VAN, RADIAL TIRES. $1200 or best offer. 479-2124.

'71 FORD ½-TON, GOOD WORK truck, $875. 386-9616.

CJ5 JEEP, 25,000 MILES. 477-3867

154 TRUCKS, BUSES and VANS

ENSIGN
Dodge TRUCKS
AND RECREATION VEHICLE CENTRE

QUADRA AT CALEDONIA

GOOD NEWS! From Your DODGE TRUCK SPECIALISTS

IMMEDIATE DELIVERY

1976
Dodge Tradesman Vans,
Sportman Wagons,
Pick-Up Trucks
Cab and Chassis
Fun Craft Busy-Vans

QUALITY USED TRUCKS
76 DODGE ¾-Ton Pick-up
75 JEEP CJ5
75 DODGE Sportsman Wagon
75 DODGE Van
74 DODGE ¾-Ton Pick-up
74 FORD ¾-Ton Pick-up
74 FORD ¾-Ton Pick-up with Dump body
74 DODGE ¾-Ton Pick-up
74 FORD ¾-Ton Pick-up
74 TOYOTA Pick-up
74 TOYOTA with O.K. Camper
73 DATSUN Pick-up
70 FARGO 1-Ton Flat Deck
65 FARGO Pick-up
62 INTERNATIONAL TravelAll

NO DOWN PAYMENT
100% BANK FINANCE
O.A.C.

SEE THE TRUCK SPECIALISTS AT

ENSIGN
DODGE TRUCK CENTRE
QUADRA at CALEDONIA
386-2411
Ask for Truck Sales
Dealer Licence Number D-495B

JEEP CITY

JEEP CASH REBATES!
$50 to $300
ON ALL NEW AND DEMO 1976 JEEPS

DEAL NOW AND SAVE ON JEEP CJ5's, CJ7's, HONCHOS, CHEROKEES, WAGONEERS, TRUCKS!

Reg Midgley's
JEEP CITY
3342 OAK ST.
Near Tosn and Country Shopping Centre
386-7571
Dir. Lic. 00247B

1973 DODGE CLUB-CAB
As new condition. ½ ton pick-up with under 18,000 miles. Equipped with economical 318 V-8 automatic transmission and power brakes. SPORTSMAN fiberglass canopy and 12 month 12,000 miles service agreement included in low price of $3995. Phone TOM HUTTON at EMPRESS PONTIAC 382-7121 or 385-7329 for test drive today. DL D01227A.

1974 F350 FORD 1-ton 18,000 miles, complete with 5-ton hydraulic dump box steel. Excellent landscapers vehicle. $5,000.

1973 F350 FORD 1-ton. 30,000 miles, complete with 14' aluminium moving van in mint condition. Excellent value. $5,000.

CALL 477-5112 9-5
592-0402 after 5 p.m.

1970 VOLKSWAGEN WINDOW van in top condition, 5 months guarantee on new engine with major dealer. Good brakes, clutch, paint, etc. All receipts, service records kept. You know what you're buying. $3,250. 388-5392.

158 TIRES

4 G78-15 FIRESTONE DELUXE belted tires on Ford rims. 2000 miles on tread, $175. 598-4717.

SCHOOL BUS TIRE AND wheel, size 8.25.20. B.F. Goodrich. Offers. 384-3184.

5 950X16.5 WHEELS AND TIRES, fit ¾-ton. Will sell separate, 383-6774.

158 TIRES

MICHELIN "X"
Radial Tires
All Sizes Available AT
D & D TIRE
1620 Blanshard
382-7283

160 PARTS, ACCESSORIES

CAR STEREO
In-dash AM-FM stereo radio with cassette or 8-track player from $149.95 installation available.
B.C. SOUND & RADIO SERVICE
931 FORT 383-4731

OPEN NOW
Come and see Victoria's largest stock of Hi-performance auto accessories and parts.
Mon.-Fri. 9-9, Sat. til 5
D. G. AUTO
3244 Douglas 382-4012

ARE YOUR SPRINGS ADEQUATE?
We sell and install DENDOFF Overload and helper springs for all cars and trucks, including import models. Phone 384-0213. LOGAN'S R.V. SERVICE CENTRE, 650 Burnside East, near Douglas.

NEW GAS TANK (AUXILIARY 8 gals.), all fittings for hookup included — fiberglas reinforced — used few months in 1976 Ford. Will sell for $65. Ph.: 382-2218 (mornings or evenings).

WRECKING 1968 FORD GALAXIE 500 Fastback. Glass perfect, 289 factory rebuilt, tires, and all parts, cheap. Phone after 6:00 p.m. 479-9212. Ask for Darrell.

1963 VOLKSWAGEN STATION Wagon, $100; car in good shape, motor needs rebuilt, extra block and accessories included. 1325 Vining Street, 595-3597.

RADIATOR REPAIRS, FAST TOP quality repairs at Maurice's Auto Body, 427 Beta St., phone 386-3381 Located behind the Burnside Pay and Save Gas Station.

VICTORIA 4-WHEEL DRIVE
FREE WHEELING HUBS for any make of 4-wheel drive. D-13531
597 Hillside at Rock Bay 386-6511

BEAST 351 WINDSOR, 9,000 miles on new motor, all chromed. Must sell, $2,500 or best offer. 386-0692.

64 MERC MONTCLAIR Marauder, power windows, new shoes and drums, trans for 390 all accessories 595-2409.

67 CAMARO DRIVE TRAIN, 10 bolt rear end. Stock 4 speed trany. Motor parts. Brand new LT1 cam and lifters. 477-3139.

390 WITH 4 BARREL, NEW points, plugs water pump everything included, $250. Excellent condition. 595-2409.

1962 RAMBLER CLASSIC wagon, take all or parts, good tires, F78-15. 2990 Leigh Rd., Langford.

WANTED: GRILL AND OTHER front end parts in good condition for '62 Chev. Impala. 384-0835 5-8 p.m.

TOPLOADER FORD 4-SPEED, Mr. Gasket Shifter, used 4,000 miles, $350. 649 Manchester.

FOUR 14X7-4½" BOLT PATtern, new condition, rally wheels, $100 or offers. 479-2056.

MUNZIE 4 SPEED (CRASH BOX and shifter) Chev 260 6 cylinder. Between 8 and 5 p.m. 656-2921.

390 CUB. IN MOTOR AND trans, complete, $150 or offers. 479-5000.

4-9.75X16.5, 6 BOLT ALUMINUM mags, for Blazers and Chev ½ tons, $225 firm. 479-1066.

300 MILES ON BRAND NEW Munzie 4 speed. $450 firm. 385-7547.

62 COMET STATION WAGON, runs, but best for parts. $90 offers? 595-4756 after 6:00 p.m.

67 289, RUNNING, NEEDS REbuilding, 87,000 miles, $80. 478-0462 or 478-8429.

'40 FORD FRONT FENDERS and hood for sale. 384-2422, 478-9253 evenings.

TURBO 400 TRANSMISSION, 1514 Brooks. 598-6044.

FOUR 650-13 BRAND NEW TIRES and rims. 478-5072.

TWO 1963 CADILLACS. ONE 1966 Vauxhall station wagon. 385-6290.

WANTED: 327 OR 350 ALSO TURbohydro 400. 478-3847.

STARTING OUT. WANTED TO bouy: Mechanic's tools. 478-5470.

CHEVY II PARTS.
382-6603.

2 GM BUCKET SEATS, EXcellent condition, $75. 479-2966.

WANTED: 165X15 RADIAL tires, 2 only. 652-2966.

164 AUTO BODY WORK AND PAINTING

QUALITY AUTO BODY AND paint repairs, $13.50 hour. 592-9289.

166 CARS AND TRUCKS WANTED

WANTED TO BUY
TOP QUALITY CARS
DePape Motors Ltd.
760 Johnson 384-8035

TOP DOLLAR
PAID FOR GOOD CLEAN USED CARS
Peter Pollen Ford Ltd.
1060 YATES 384-1144

ESQUIMALT AUTOMART LTD.
480 Esquimalt Rd. 382-7195
CASH FOR YOUR CAR OR TRUCK
WE ALSO CONSIGN

CASH
We will buy your car for cash. G.C.M. Motors Ltd., 780 Goldstream Ave., 478-3242. D-7:97.

SHELBOURNE AUTO MART
1640 Cedar Hill X Rd. 477-9166
We Buy Cars—Instant Cash

168 CAMPERS, TRAILERS and MOTOR HOMES

MUST SELL: OLDER TRAILER in immaculate condition with stove, fan, oven, 2-way fridge, toilet with shower, 2 propane tanks, jacks, equipped with electric brakes, sleeps 6. Open to offers. 385-5109, 383-1848.

1976 8' TRUCK CAMPER. FURnace, stove, ice box. Fits ½-ton. $2,200. 642-5361, between 8-9 p.m.

1976 8' TRUCK CAMPER. FURnace, stove, ice box. Firs ½-ton. $2,200. 642-5361, between 8-9 p.m.

CANOPY FOR SALE, INSULATed panels, light vents, windows 36" high, offers 477-5320.

NEAR NEW MONOMATIC TRAILer toilet for sale. Wanted: Portapotty. 479-1318.

13' TRILLIUM TRAILER FOR small car. 479-1318.

1975 9½' A'DELIGHT CAMPER deluxe. 595-8352.

18' TRAVEL TRAILER, SELF-contained, $2,900. 656-5865 after 5.

WANTED: 8½ FT. CAMPER, factory built. 743-5073 Cobble Hill.

MAZDA GALAXIE CAMPER. $2995. 1971. Easy on gas, 386-6781.

1971 FORD 4X4, 8' CAMPER, many extras. 382-7522, 477-0339.

8' CANOPY WITH CARGO DOOR and boat rack, $495. 592-7533.

168 CAMPERS, TRAILERS and MOTOR HOMES

Year 'Round Recreation For You and Your Recreation Vehicle

Cedar Acres can be your 12-month campsite and headquarters for fishing, hunting, golfing and more. Over 20 acres of beautifully developed recreational property situated between Shawnigan Lake and Mill Bay, it's 35 minutes from Victoria, convenient from the north Island. It features 54 camping sites with Hydro and water, tennis, a rec hall, golf, playground, trout pond and other facilitties too numerous to list. Come and see Cedar Acres for yourself and the roomy camping spaces for your vehicle. As a tennant in common you would be a partner in ownership in this new concept of recreational fun. See it now with RV's on display from RV Centre Ltd. Take the Shawnigan Lake Road off the Island Highway at Mill Bay, drive about 1 mile and watch for the sign.

DON'T PASS UP THIS OPPORTUNITY. OFFERING PHASE ONE SHARES AT $7,900.

CEDAR ACRES CAMP CLUB
EXCLUSIVE RV CAMPING AND RECREATIONAL FACILITIES.
PHONE 112-743-2916 or 743-9633.

S. J. PEDEN LTD.
VANGUARD SALE
BUY A POPULAR VANGUARD NOW — AND SAVE!!
PARTS AND ACCESSORIES
WE SELL AND INSTALL
Van Tops
PROFILED ALUMINUM
Rentals
S. J. PEDEN LTD.
2855 Quesnel St.
D-13432
386-3464

TAKE ADVANTAGE OF OUR
OKANAGAN CAMPER SALE
(Applies to all models)
EXAMPLE:
8'6" Okanagan model with 3-way fridge, furnace, sliding cab window, one pce. alum. roof, including SPACE FOR TOILET.
REGULAR PRICE $3050
SALE PRICE $2800
You Save $250
PLUS ADDITIONAL $100 CREDIT IF YOU PURCHASE jacks, oven, or toilet.

PARTS SPECIALS
Hydraulic Jacks, set $184.95
Installation $25.00
Sani-Potti Toilets. $99.95
Car Fender Mirror for trailers, pr. $14.95
20-lb. propane bottles $21.50
Trailer Stack Jacks $4.75
25 ft. water hoses $3.69
Now Open Thurs., Fri. 'til 9 p.m.
PHONE 384-0213 anytime
LOGAN'S R.V. SERVICE CENTRE
650 Burnside Rd. E. near Douglas

BOB'S
MOBILE HOMES LTD.
25 Crease 386-3623
DL 00414A
TRAVEL TRAILERS
5TH WHEELS
MINIHOMES
PARTS—PROPANE SERVICE
386-3623

Off-Season Rates
RENTALS
SUBSTANTIAL SAVINGS on FALL rentals BOOK NOW!
S. J. Peden Ltd.
386-3464 2855 QUESNEL ST.

DOGWOOD TRAILER SALES
PARTS—PROPANE
RENTALS
RANDELL TRAILERS AND CAMPERS 478-6841
2630 Deviele Road
Dealer Licence D13587
Highway 1 at Millstream Rd.

TRAV-L-MATE CAMPERS
For Import Trucks
HORWOOD MAZDA
Exclusive Dealers
385-1451

TILLICUM FURNITURE
2612 SOOKE RD.
Now makes camper, trailer and boat cushions. Any size or shape. Full selection of materials available. Free estimates. 478-0522.

SNO-BIRD RECREATIONS LTD.
1621 Island Hwy. 478-3426
Campers—Trailers—Van Inserts

1973 16' SKYLARK TRAVEL trailer, sleeps 6. Immaculate condition. Offers. 478-5297.

12' TRAVEL TRAILER, SLEEPS 6, hydraulic brakes, good condition, $450 or best offer. 478-8458.

1966 TRAVEL TRAILER, 19' OF cosy living space. Best offer over $1,000. 478-2997.

BOAT LOADERS, CUSTOM made for campers, mini-homes. 478-3796, 478-2754.

FOR RENT: 15' TRAILER fully equipped. Universal hitch. 477-9672.

SOFT TOP TENT TRAILER, Brentwood Supreme, sleeps 6. 384-5488 after 6 p.m.

VOLKSWAGEN CAMPERIZED van, semi-raised roof, propane furnace and stove, $495. 478-4712.

SOFT TOP TENT TRAILER, $175. 383-2298.

168 CAMPERS, TRAILERS and MOTOR HOMES

VICTORIA RV CENTRE
AND
DUNCAN BOATLAND
at one location
GRAND OPENING SALE
Aug. 21-22
1080 GOLDSTREAM AVE.
478-8377

DOMINION MOTORS
HOME OF
LAYTON — HOLIDAIRE TRAILERS
GALAXIE CAMPERS and CANOPIES
CHINOOK MOTORHOMES

NEW TRADES
63 15 ft. ESTAVILLA trailer, with toilet, fridge and furnace. $1595
68 FORD ½ ton, A.T., clean $1895
73 FORD A.T., radio $2995
74 LEISURECRAFT hardtop tent trailer, sleeps six. $995
BUCCANEER import camper, ice box $1495

PARTS, ACCESSORIES REPAIRS
HOURS OPEN
MON. to SAT. 8 A.M. to 5 P.M.
We Specialize in I.C.B.C. Autoplan Campers and Trailers
1703 BLANSHARD ST.
(Across from Hudson's Bay parking lot) Victoria, B.C., 385-5012
Dealer Licence Number D-5536

COASTLINE TRAILER CENTRE
1621 Island Hwy. 478-0933
(Across from Colwood Farmers Market)
QUALITY and VALUE
TRAVELAIRE, RUSTLER PROWLER
TRAVELMATE, JAMBOREE MOTORHOMES
VICTORIA'S HOLIDAY MAKERS
HOURS
WEEKDAYS 10 'til 9 P.M.
SUNDAYS 1-5 P.M.
D-13710

IMPALA CAMPING WORLD
TENT TRAILERS
lionel—Leisurecraft
Tent Trailer Rentals
TRAVEL TRAILERS
Cygnet—Kit Road Ranger
MINI and MOTORHOMES
Winnebago—Empress—Brougham
Large Selection in Stock
Bona Vista 5th WHEELS
Propane—Accessories—Service
Sani-Station
7 DAYS A WEEK 656-5504
Pat Bay Hwy. Sidney
D.L. 15802

FENNELL'S
TRAILER SUPPLIES LTD.
Parts — Propane — Repairs
CANOPIES
PARKLANE tent trailers
2 styles of VAN TOPS
Custom Building and Van Conversions
6459 Patricia Bay Hwy.
652-3941
OPEN 7 DAYS A WEEK

16' ALOHA ALL PROPANE, 3-way lights, toilet, 9x12 add-a-room. Plus ½-ton Ford 390 4-speed, new clutch, tires and shocks; snow tires, chrome wheels, nice paint, dual batteries, custom interior and canopy; tape deck, equalizer hitch and electric brakes. Price $3200. Will split. 479-9283.

1970 OPEN ROAD MINI-HOME, furnace, fridge, stove, monomatic toilet, three-way water supply system, full glass back, sliding door and screen with patio deck Chev. V-8, 350 automatic, power steering, power brakes. $7,000. Phone 388-7067.

1971, 19' SCAMPER, SLEEPS 6, bathroom has toilet sink and shower, fridge 3 way, lighting 3 way, 3 burner stove and oven, excellent condition. Must be seen. Asking $4300. 656-4925.

1973 ¾-TON FORD, 1975 CUSTOM made 10½' camper, 3-way fridge, stove, oven, queen size bunk, hydraulic jacks, $7,200. 385-2691 after 5 p.m.

19' FLEURY MOTORHOMES, used and new, solid construction, Jackson's, 974 Goldstream. D.L. 00044A.

1975 31' TERRY 5TH WHEEL with hitch, fully furnished, TV and antenna, excellent condition. 478-6907.

22½' SCAMPER TRAILER, fully self-contained. Excellent condition, 1-year-old, $5250. Ganges, 537-5710.

FOR RENT 13' TRAVEL TRAILer, sleeps 4, self-contained, $60 per week. 478-5829.

'71 VW CAMPER VAN, NEW ENgine, 2 new tires, beautifully maintained. Asking $3,400. 595-4615.

8' HOMEMADE CAMPER, SINK, stove, icebox, 2 propane bottles, 4 jacks, $1000 or best offer. 386-9653.

HARDTOP TENT TRAILER, 1 year old, excellent condition, sleeps 6. Near $700. 592-1094.

14' TRAILER (TODDLER) GOOD condition $1300 firm. Call after 5 p.m. 388-4975.

TENT TRAILER FOR SALE. Canvas top type. $225. 479-5580.

168 CAMPERS, TRAILERS and MOTOR HOMES

13 FT. HOLIDAY TRAILER
In excellent condition. Clean and ready to go. Propane stove, icebox fridge, electric brakes, equalizer, kitchen. Levelling jacks. Asking $1,375.00. Call 384-5228 after 5.

11 FT. VANGUARD CAMPER, AS new, 3-way fridge, stove, furnace, hot water tank, flush toilet, shower, carpet, hydraulic jacks. Price $4,750. 245-3829 Ladysmith.

'71 VW WESTPHALIA CAMPER, 37,000 miles, certified maintenance record. Premium condition throughout. $4,950. 477-7420, evenings.

FOR RENT: 16' HOLIDAIRE trailer. Fully equipped. By week or month. 598-8518.

'16' TRAVEL TRAILER, GOOD condition, electric brakes, $1,000. 384-3439.

WANTED TO RENT, BY SEPtember 1. Mini motorhome or camper. 477-8424.

169 MOBILE HOMES AND PARKS

Happy Valley HOMES LTD.

EVERYBODY
Should have their own home. You owe it to yourself to find out if you can. Spend an hour with us and let us show you how easy it is.

IT'S FREE
We have a large selection of parks and spaces available now — all near Victoria.

OUR SELECTION
of new and near new homes has never been as great — Make your appointment now — ask for Brian or John.

We are open 7 days a week. Monday to Sat. 9 a.m. til 7 p.m. Sunday 12 til 6 p.m.

2681 SOOKE RD.
478-8303

MEMBER WESTERN MOBILE HOME DEALERS' ASSOCIATION
D.L. 00832-A

TRIANGLE HOMES LTD.
BENDIX and MANCO
OUR 20TH ANNIVERSARY SALEBRATION
IS CONTINUING WHILE PRESENT STOCK LASTS
ex. 12x60 BENDIX
2-bdrm. LEADER
Only $10,995
2435 Trans Can. Hwy.
478-1774, D-01055A
Mon.-Sat., 9-6 P.M.

"HIDDEN VALLEY." The finest in mobilehome living. Look at all the rest first and then come and see "HIDDEN VALLEY." View our quality homes and beautiful sites. You'll choose a home in "HIDDEN VALLEY" because you get more for your money than anywhere else. Exclusive sales agents—
ADMIRAL HOMES LTD.
2500 Florence Lake Rd. 478-6434
(MCD—01343A)

GOLDSTREAM VILLA
For information on this finer Mobile Home Park. Phone 478-1535.
ADULTS ONLY

GOLDSTREAM MOBILE HOMES LTD.
PARAMOUNT PREMIER MONARCH AND PARKWOOD
Modern park space available with all purchases
2994 Jacklin
478-1751 478-8391
Dealer Licence No. 01280A
OPEN TO 5:30

FOR SALE BY OWNER, BEAUTIful 1975 24x52, Chancellor 3-bedroom manufactured home in Hidden Valley on high lot. 2 bathrooms with spacious kitchen, living room and dining room. Furnished. All appliances. $28,500. 478-0006.

12'X48' — '71 SQUIRE, 2 BEDroom, covered carport, garden shed, skirted, landscaped with garden, fridge, stove and drapes included. Located in adult park in Langford. $11,900. 478-5607 after 5 on weekdays, and anytime weekends.

774 SQ. FT. INCLUDES LARGE addition W-W in living room, master bedroom, hall and bathroom. Washer, double oven and fridge all for only $12,900. Family Mobile Homes, 474-1288. DL 00809.

ON DELUXE SPACES IN TRIway Mobile Home Park, 12x60 VanDyke with 4x12 tilt out, 2 bedrooms, centre kitchen, also 12x60 Safeway 2-bedrooms, adults only. 384-8791. D-01297A.

A SPECIAL BUY IS THIS LOVEly home near Sooke with large livingroom, porch, carport, shed, etc. An excellent starter or retirement. This is a must see. 642-3507.

MUST SELL! MOVING, COMfortable compact 2 bedroom mobile home in Mill Bay Park. Skirted, landscaped, veranda, shed. Call collect, 743-5942 after 6 p.m. and weekends.

DOUBLE WIDE DELUXE GLENdale 3 bedroom, 1½ baths, large living room and dining room with built in china cabinet. Excellent condition. Must sell. $19,500 or offers. 386-2431, 8:30-4:30.

10'X46' MOBILE HOME LOCATED at No. 10 Pedder Bay Trailer Park. Can remain on property with rent of $54 per month, semi-furnished, $8,500 or best offer. 478-3652 or 478-2633.

MUST SELL DUE TO ILLNESS our mobile home centrally located on Craigflower. 2 bedrooms, 12x52 with 5x14 sheltered porch, quiet adult park, easy financing. 478-9122.

A BEAUTIFUL 74 MOBILE Home in scenic peaceful setting. stove, fridge, washer, dryer, plus other extras. Asking $18,500. 478-8761 NO Agents.

WILL SELL OR TRADE '75 Neonex 2 bedroom, 12x68 mobile home in modern park for equity in townhouse or building lot. What offers? Call 642-4150.

MOBILE HOME FOR SALE, BY owner, 24x40, three bedrooms, 8x30 sundeck, large landscaped lot. Spectacle Lake No. 63, 383-2333, 112-743-5103.

12X66 3-BEDROOM, FURNISHED, major appliances included, large patio, double parking with utility shed, set up in park. $19,800. 478-6204 after 6.

$500 DOWN
2 bedroom, carpet, drapes, appliances, new furnace, mobile home in quiet ocean front park. Phone 642-3034.

MOBILE HOME SPACES. AVAILable for your new and used home purchase. Rent starts as low as $75 per month. Phone 478-6288 or write Box 4102, Victoria, B.C.

MOBILE HOMES SETUP IN PARK
Good selection of sizes and prices
BOB'S MOBILE HOMES 386-3623

169 MOBILE HOMES AND PARKS

Robinhood
SALES AND SERVICE
FRANCHISE DEALER FOR HOMCO AND MANCO
2714 SOOKE RD.
478-9912, 478-9517
D.L. 00422A

DRIVE NORTH TO GORDENS, Ladysmith and view our large selection of new 1976 Mobile Homes. Fully furnished, delivered and set up, singles priced from $16,800. Gordens Mobile Sales Ltd., 3 miles south of Ladysmith on Island Highway, phone 245-3946. DL 00237A.

48X12 2-BEDROOM, CARPET throughout except kitchen and bathroom. Fully furnished range, fridge with 8x16 sundeck and storage shed all for only $12,500. Family Mobile Homes. 474-1288 DL. 00809.

1100 SQ. FT. MARLETTE IN adult park for sale. All electric. Large china cabinet washer, dryer, carpets, curtains, garage and shed. Must be seen to be appreciated. Phone 478-6663.

12X68 3-BEDROOM NEONEX Estate, 1½ years old, set up in Cedar Creek, Mill Bay. Porch, fenced, utility shed, landscaped and skirted. Leaving province, must sell. 743-9074.

1974 DOUBLE WIDE 3 BEDrooms, 2 bathrooms, separate utility room, large sundeck in Hidden Valley Park. 478-6747.

12X68 PLUS ADDITION AND patio, 1972 Crestwood Mobile Home. Moving Must Sell. With or without furniture. (112) 743-5777.

MOVING: MUST SELL 2-BEDroom mobile home, set up in Waterfront Park. Immediate possession. $5800. 642-3574 or 478-1650.

TWO DOUBLEWIDE MOBILE home, in quiet adult park, near bus, stores, Jackson's, 974 Goldstream, D.L. 00044A.

SOOKE IMMACULATE 12X52 2 bedrooms, French doors, stove, fridge, verandah. Park rental $59.50. $11,000. 642-4139.

BUYING OR SELLING
FAMILY MOBILE HOMES
D.L. 00809A 474-1288

1,000 SQ. FT. LIVING AREA. APpliances, rugs, drapes. 15 minutes downtown. Offers to $19,500. Adult 478-0254. 8 a.m. or 8 p.m.

NEWSTEAD HOMES LTD.
24x52 MODULINE Premium 3 BR.
3200 Quadra 386-8871

NEWSTEAD HOMES LTD.
12x68 MONARCH 2-BR.
3200 Quadra 386-8871

FOR RENT: '76 MINI MOTOR home available after Sept. 4th. 479-7071 weekdays after 5 p.m.

178 SUMMER RESORTS

SHAWNIGAN LAKE. OCTOBER through June, 3 bedrooms. 112-738-8086.

185 CONVALESCENT AND REST HOMES

PERSONAL CARE HOME
Has semi-private upstairs rooms for ladies or gentlemen, excellent meals and home-like accommodation. 385-9821. Ask for Mrs. Turner.

SUNNY, SEMI-PRIVATE ROOMS available in small resthome. Good meals. 595-1513.

190 ROOM AND BOARD

ALL MEALS. PHONE FOR ENquiries 384-8711, between 7:30 a.m. to 5 p.m.

ROOM AND BOARD, WORKING person only. Phone 382-7923.

ROOM AND BOARD FOR TWO students sharing. 479-3698.

191 ROOM AND BOARD WANTED

UNIVERSITY GIRL URGENTLY requires room and board or a housekeeping room. Please call collect Whitehorse, Yukon 403-667-2649 after five Yukon time.

ROOM AND BOARD WANTED for September 1. In vicinity of Reynolds School. 479-6244 after 5 p.m.

193 ROOMS TO RENT

COMFORTABLE LIVING, NO hassles. $30 week. Everything included. Share cooking facilities. Preferably students or working men. Area of Cook-Bay. Phone 386-8272.

FURNISHED ROOM TO RENT to mature male student, private entrance, fireplace. Share kitchen and bath. $120. Available immediately. 385-5686.

WATERFRONT FURNISHED room and balcony, cable TV, near transportation for student or working girl, $125 a month. Phone 383-7098.

$95-$130, SINGLE ROOM, INcludes utilities, hot plate, bed, table, chairs. Vic West area. 384-5605.

QUIET AND LARGE ROOM IN beautiful Fairfield area. Shared facilities. 382-0535.

FURNISHED BEDROOM, KITCHen, bath. Furnished room, no cooking, working man. 385-6292 after 3.

BRIGHT ROOM, BREAKFAST, private home. Business man, $30 weekly. Bay-Shelbourne. 595-4397.

STUDY AND SLEEP ROOM FOR student, central, close to bus. private toilet. 384-7628.

SLEEPING ROOM, SHARE bathroom and kitchen, Sidney area, $100 monthly, 656-4875.

$60 MONTHLY. KITCHEN, phone, hippy atmosphere. Young woman preferred. 383-0806.

ROOM FOR RENT. ALL UTILIties included $100. 595-0931.

194 ROOMS WANTED

FEMALE STUDENT REQUIRES accomodation with use of piano. 383-0931. After 6, 652-5572.

197 HOUSEKEEPING ROOMS TO RENT

JUBILEE AREA, PLEASANT room, share bathroom and kitchen facilities, $115. Utilities included. 595-6468 or 388-6657.

BEAUTIFUL ROOM. NEW WALL to wall carpets, share deluxe kitchen. For working girl. $125. 595-7874.

IN SIDNEY, HOUSEKEEPING room, $199 month including utilities. 656-4619 days or 656-4076 evenings.

JAMES BAY. WARM BASEment, 2-room apartment. Private bath — entrance. For retired gent or student. $75. 382-6028.

NEAR MAYFAIR, NON-SMOKER, or drinker, washer and dryer available. 536 Cecelia Road, 385-1200.

TEMPORARY ACCOMMOdation. By week or month. K-Mart. Suit lady. 477-1654.

LARGE FURNISHED ROOMS IN Rockland area suitable for quiet students. Phone 383-1301.

WANTED FROM AUGUST 25TH housekeeping room in Fairfield area for single girl. 383-1911.

FOR YOUNG WORKING GIRL or student, share bath. $100. 595-5457.

LIGHT HOUSEKEEPING ROOM. working man only. 383-8028 after 6 p.m.

NEAR FORT-COOK, FRIDGE, stove, sink, furnished, free cablevision. 384-5920.

COMFORTABLE HOUSEKEEPing room, for quiet gentleman, downtown, 385-3284, 479-8771.

FRIDGE, STOVE, QUIET GENtleman, $82.50. 382-4946, 6-8 p.m.

JUBILEE AREA, MEN ONLY, $75 per month. 652-4159.

200 APARTMENTS TO RENT UNFURNISHED

1-BEDROOM AVAILABLE NOW. $195. 2634 Quadra, 382-7550.

NEW WATERFRONT 1 AND 2 bedrooms. 642-3477.

200 APARTMENTS TO RENT UNFURNISHED

SINCE 1887
Pemberton, Holmes Ltd.
1000 Government St.
60.00 — Bach. Elderly Lady NOW
133.22 — Bach. James Bay, Avail NOW
60.00 — Bach. Elderly, James Bay
275.50 — 2 BR — James Bay, Children
275.50 — 2 BR — Handy to Town
RENTAL DEPT. 384-8124

SEASPRAY PROPERTIES LTD./ REALTORS
727 G Johnson St.
AVAILABLE TODAY
DELUXE BACHELOR SUITES
FURNISHED $255.
UNFURNISHED $200.
Rent includes electricity, heat, cablevision and covered parking.
386-3124

NOW RENTING
Balmoral Court
Quiet apt. building close to town, ample parking and storage, rec. room. 1 BR's from $200.00 avail. Immediately.
RENTAL DEPT. 384-8124

VACANCIES
2790 CEDAR HILL RD.
Quiet Bldg. close to Hillside Mall. 1 BR's from $205.00 For viewing Phone 384-8124 Days or 383-7768 Evenings.
PEMBERTON HOLMES LTD.
1000 Government St.

DELUXE DELIGHT
1 bedrm. plus den suite, set in area of selectively treed spacious grounds, ultra modern, fully applianced kitchen with balcony. Gracious living includes swimming, sauna, whirlpool, exercise, tennis, entertainment and rec. rms., workshop and ample storage. Extremely desirable location on trans., close to shopping, heating included. Avail. Immed. $325.00 per month. E. Russell 656-6148 or C. N. MONTAGUE CO. LTD. 384-9318.

WINDSOR COURT
2 bedroom apartment, $270. 1 bedroom, $220. 2 bedroom and 2 baths. 50' swimming pool, swirlpool, saunas, squash courts, tennis courts, etc. 384-1992.

SIR JOHN FRANKLIN APTS.
3287 QUADRA
One-bedroom deluxe suite in modern quiet adult apartment building. Mature adults only. Viewing 1 to 3 and 7 to 8, or phone 658-5132, or 386-0149.

ONE BEDROOM APARTMENTS from $195. Includes heat and cable. Walking distance to town. Please call 386-7317, between 12 noon and 4 p.m. Sorry no children or pets.

ESQUIMALT, AVAILABLE IMMEdiately, 1 bedroom suite. Wall to wall carpet, elevator, heat and cablevision included. $210.14. 388-6474, 9 to 5, Monday through Friday.

OVERLOOKING ACEAN, NICELY decorated - bedroom apartment in Oak Bay. Fridge, stove, drapes, carpet, water, heat, private entrance, available immediately. 384-0230.

ROCKLAND-OAK BAY. BRIGHT corner 1-bedroom suite in modern adult building. Hardwood floors. Stove, fridge, heat, hot water, parking. September 1. $193. Sorry, no children or pets. 595-2601.

BEAUTIFUL, SPACIOUS, 2 BEDroom apartment, right on the Gorge, no children or pets. $260-month. Available September 1st. Phone days: 388-5434, evenings: 386-9443.

JAMES BAY AREA, AVAILABLE immediately, 2-bedroom apartment at $201 per month. Two 1-bedroom apartments available Sept. 1st, $205 and $207.50. Mature adults only. 384-9008.

SOOKE
One-bedroom apartment. Stove and fridge included. Available immediately. For information call 642-4461.

SEPT. 1ST., TWO BEDROOM apartment in Oak Bay. No children or pets. Rent $204.61 mth. For informaltion call Montreal Trust Co. 386-2111. or 598-2367.

3 BEDROOM UPSTAIRS RESIdence, close to shops, buses, schools, children and pets welcome. $290. 478-4712, Available immediately.

IMMEDIATE OCCUPANCY, CITY highrise suite, extremely clean, plenty of extras, lease available. $350, mornings or evenings. 385-8959.

ESQUIMALT, SELF-CONTAINED bachelor suite. Bed living room, kitchenette, bath. Middle aged business lady only. Apply commencing Monday 16th. $100. 384-2034.

ATTENTION PENSIONERS
Bachelor suite near Beacon Hill Park. Available immediately $105.00 Western Homes Ltd. 386-3498.

ADMIRALS SQUARE
Beautiful 2 bedroom apts. available now, conveniently located on the corner of Esquimalt and Admirals Road, call 383-4446 or 385-3738.

BACHELOR UNIT. LIVING RM. with new W-W carpet and redecorated throughout. Extra large kitchen and dining area. Colwood, $225, 386-3494.

CAPSTAN COURT
630 Head St. New adult oriented building, 1 and 2 bedroom suites starting at $215. For more information call 384-4732.

COOK-FAIRFIELD AREA, 1 BEDroom suite, fridge, range, heat, cable TV. laundry facilities, controlled entrance. Suitable for middle aged or older lady. 479-5665.

1-BEDROOM, LIVING RM. WITH fireplace, new W-W carpet. Redecorated throughout. One child. Colwood, $250. 386-3494.

1 BEDROOM APT. SUITE, $199 per month. Heat and cable included, The Islander Apt., 944 Tattersal, 478-9123 or 385-2078.

ONE CHILD WELCOME
829 Admirals Rd. New modern building. Call Mr. Holgate, 595-2227.

COSY, CARPETED, 1½ BEDroom, complete upper floor of older home, heat and light included. $225. Eenings. 385-0319.

NADEN 1 BEDROOM, LARGE living room, water view, balcony, available September 1st. $184.70 month. John 477-8096.

LARGE BACHELOR SUITE. $150 a month. Middle-aged or pensioners only. Available September 1. 595-2480.

NEAR LEGISLATIVE BUILDings, 1-bedroom main floor. September 1. $190. Sorry, no children or pets. 595-2601.

AVAILABLE SEPT. 1. TWO-bedroom 4-plex, wall-to-wall, children and pets negotiable. $201.83. 385-5090.

JAMES BAY, 1 BEDROOM, bachelor, 2 bedrooms, Sept. 1. 385-0488.

LARGE BASEMENT BACHELOR suite, newly renovated, $145, utilities included. 595-1925.

PETS WELCOME
One-bedroom apartment, Sept. 1. 598-6330, after 5.

2 BEDROOMS, $196; COLWOOD Langford, sorry no children or pets, 477-2548.

ESQUIMALT
2-bedroom suite, good view. Available now. 4 suites. 385-4832.

AVAILABLE SEPT. 1, LARGE 2-bedroom suite. $217. Mature adults only. 479-5205 or 386-2730.

TWO BEDROOM, AVAILABLE September 1; sorry, no children or pets. Call after 6:30, 383-6591.

SPACIOUS 1 BEDROOM, fridge, stove, 841 Bay St. after 6 p.m.

VIC WEST 3 ROOM SUITE, $133. Available September 1st, on bus, suit older lady. 592-2038.

200 APARTMENTS TO RENT UNFURNISHED

BRAND NEW
899 Craigflower Rd.
ESQUIMALT
Ready for Aug. 1st
Immediate Occupancy
—1- and 2-bedroom units
—NO pets please
OPEN TO VIEW
WEEKDAYS
Days 9 a.m.-4 p.m.
Eves. 7-9 p.m.
All Day Saturday
OR CALL
TOD-HACKETT CONSTRUCTION LTD.
384-1101, 477-5554

VACANCIES
Hundreds of Vacancies Monthly
Western Canada's Largest Most Experienced Rental Agencies
Member of BBB. Small fee.
$95—Bach., mature, self-con.
$100—1 BR furn. student.
$120—1 BR part furn.
$151—1 BR, child yard.
$175—1 BR, cat yard
$184— 1 BR, pool, sauna.
$165—1 BR, seaview, balcony.
$200—1 BR, fireplace.
$189—2 BR, view balcony.
$235—2 BR, James Bay, sauna.
$238—2 BR, heat, central
$245— 2 BR, util. paid, balcony.
$297—3 BR, yard, kids, pet.
$278—3 BR, dup. Basement. Now.
$365—4 BR, 2 baths, dup., now.
HOMEHUNTERS
OPEN 7 DAYS A WEEK
1394 Hillside Ave. 598-5101

GARDEN CITY PROPERTY MANAGEMENT LTD.

PEMBROKE PLACE
830 PEMBROKE ST.—Very close to downtown, modern 2 bedrooms, $270; 1-bedroom $215. 384-7337.
829 ADMIRALS RD. — Children welcome, 1-bedroom, $210.
HARRISON HOUSE, Fort-Pandora area, 1417 Harrison St., 1-bedroom, $209. Aug. 15.
McKENZIE MANOR, 1010 McKenzie Ave., fully modern, sauna, billiard room, 2 bedrooms, $297; 1-bedroom, $220; Studio $175.
Phone 595-2227
Kilmarnock Holdings Ltd.

IN THE COUNTRY
30 minutes from Victoria, set in park-like surroundings on the shores of the Sooke basin, are seven 4-plexes neatly placed in this country setting. All have wall-to-wall carpet, fireplaces in old brick, colored appliances and electric heat with individual controls in every room. Laundry facilities, rec. room with own appliances, inside heated storage compartment, rent from $240 per month, to view call 642-5525.

ELDON PLACE
Large, near new apartment, 3225 Eldon Place, off Burnside, near Woodwards. Spacious bachelor, 1, 2 and 3 bedrooms from $199. Indoor heated pool, with sun patio, swirl pool, sauna, games room, hobby room, elevator, balconies, cable TV, covered parking available, on bus line, 5 minutes to downtown. Mature adults only, references, no children or pets. 386-0614.

1 BEDROOM APTS.
AND ONE 2-BEDROOM
AVAILABLE
Lease required. Mature adults only. Sorry no pets. Please phone 382-4221.
CHATEAU VICTORIA
740 BURDETT AVE.

DELUXE SPLITLEVEL PENTHOUSE apt. in Royal Woods app. 1450 sq. ft. 2 bed. 1½ bath. stove, fridge, dishwasher, 3 balconies. Amen. incl. Library, Hobby and Workshop, Billiard Rm. Tennis and Shuffleboard Courets, Pool, Swirlpool and sauna. Adults only. Available Sept. 1. $435.00 Per Month. 382-9212—9:00 a.m.-4:00 p.m.

GORDREAU
On Gorge Waterfront
Available immediately large 2-bedroom suites.
—swimming pool
—swirl pool
—sauna
—recreation room
For further information call:
BROWN BROS. ON BLANSHARD
385-8771 (anytime)

AVAILABLE SEPTEMBER 1st. One-bedroom suite including living room, dining area, kitchen etc. Wall to wall carpeting, quiet, modern building with elevator. Good area. Close to buses. Sorry no children or pets. Middle aged tenants preferred. Phone 595-3403 between 5 and 9 p.m.

SEAGATE
707 Esquimalt Road on Victoria's harbor waterfront with very large indoor heated swimming pool and hydro therapy pool, mature adults only, no pets, available Sept. 1st. Large 2-bedroom corner suite, $275. Resident manager, 383-1731 Diamond Developments Ltd.

ASCOT HOUSE
1537 MORRISON ST.
2 brand new 2 bedroom suites, rent $310 and $320, no children, no pets, phone 598-6711 or evenings 477-9618 for appointment to view.

OVERLOOKING WESTBAY marina, available immediately, 1-bedroom apartments from $205, includes heat and cable, sorry no children or pets. Please call after 12 noon. 386-9826

AVAILABLE SEPT. 1st. SMALL one-bedroom apt, wall-to-wall and drapes. Suitable for young working person. $175.00 p.m. Apply RITHET AGENCIES LIMITED, 382-4251.

WINDSOR COURT
2 bedroom, $275; 1 bedroom, $225. Swirl pool, 50' swimming pool, sauna, squash court, etc. No children or pets. Mature adults. 386-2303.

ESQUIMALT DISTRICT, ONE bedroom apartments from $195. Includes heat and cable. Walking distance to town. Please call 386-7317 between 12 noon and 4 p.m. Sorry, no children or pets.

2-ROOM, BACHELOR SUITE. Stove, fridge, wall-to-wall carpet. All utilities. $125 a month. Student or working, quiet people. Available Sept. 1. 388-9628.

TWO-BEDROOM, $210. 1019 ROCKLAND. Quiet street, walking distance downtown, older people only. Sorry, no children, no pets. Phone after 12 noon. 388-4787.

VANCOUVER. 1 CLEAN, BASEMENT, 1-bedroom suite; stove, fridge, drapes. $225. Phone 477-0854.

NEW ONE-BEDROOM APARTMENT, all utilities paid, $225 month. 658-5393.

WATERFRONT, NEW 1 BEDROOM condominium. rent $250 (negotiable). 642-5161.

CORNER 2 BEDROOM. JAMES Bay. Adults only. 592-7678. 45 Boyd.

EXECUTIVE 2-BEDROOM, 2-bathroom. sauna, whirlpool, Esquimalt area, $375 monthly. 656-4875.

AVAILABLE SEPT. 1, LARGE bachelor, $192. 385-2185.

201 APARTMENTS TO RENT FURNISHED

PENTHOUSE MANOR HOTEL
2930 Washington 388-7818
New ultra modern deluxe bedroom and bachelor apartments. Beautifully furnished. Situated in quiet location overlooking Gorge waterways, close to bus service. Includes color TV, telephone, dishwasher, laundromat, sauna and swirl pool. Maid service. No pets. Rent by day, week or month.

NICELY FURNISHED 1-BEDROOM suite, close in Rockland area, quiet modern block, elevator and controlled entrance, suit quiet mature adult. No children or pets. Available Sept. 1st: $276. 385-1779.

201 APARTMENTS TO RENT FURNISHED

DAILY — WEEKLY MONTHLY
Adjacent to Inner Harbour and Parliament Buildings. Fully furnished one bedroom suites, color TV, linen, dishes, indoor pool, saunas, coin laundry.
ROYAL SCOT INN
425 QUEBEC ST., PH. 385-3543

DELUXE ACCOMMODATION
Furnished one bedroom suites, from Sept. 15 at off season rates, colored TV, indoor pool, sauna, hydro pool, laundry, weekly maid service. No pets, Oxford Tower Inn, 133 Gorge Rd. East. Phone 388-6431.

JUBILEE DISTRICT, NICELY furnished, 1-bedroom suite, suitable for clean, mature, working couple, not suitable for children or pets. 382-0603, anytime, or, after 5:00 p.m. 595-8121.

LARGE BACHELOR SUITE, COMpletely furnished including cable vision, suitable for 2-3 people, $230 per month for double occupancy, $75 week will give a years lease. 384-5122.

COMPLETELY FURNISHED large bachelor apartment. Everything included, weekly $75, monthly, $230. 384-5122.

FULLY CONTAINED 3-ROOM suite, $195 monthly. Also housekeeping room. City centre. 382-1825 days only.

UNIVERSITY AREA, DELUXE well furnished 1-bedroom, wall-to-wall, utilities included. Couples preferred. No pets. $250. 477-1485.

SUBLET, FURNISHED 2-BEDroom apartment for winter, indoor pool. 477-1409.

202 APARTMENT FURNITURE TO RENT

STANDARD FURNITURE
Three Rooms from
$40 per month
Immediate Delivery
382-5111

203 APARTMENTS WANTED

WORKING GIRL WOULD LIKE basement suite or small duplex, reasonable rent, prefer Cordova Bay but will consider any area. Call Sue, 592-2189 after 6:00 p.m.

COTTAGE OR QUIET PLEASANT suite in older home wanted by responsible working girl. Prefer Fairfield, Oak Bay. 386-8427, 9 to 5.

MARRIED COUPLE (CARPENter and Nurse) require suite or duplex in older home. Maximum $200 for October 1st. References. 385-7072

QUIET SINGLE WORKING MAN requires one-bedroom apartment or large bachelor in older home. Rockland, Oak Bay or Fairfield. References. 598-2308 after 5.

YOUNG GRADUATE COUPLE need apartment September 1st or before, reasonable rent. Have no children or pets. Non-smokers. Call 595-5357.

YOUNG MARRIED COUPLE looking for apartment or basement suite in Gordon Head. Up to $225. 383-4489.

IMMEDIATELY, SMALL SUITE in older house, in James Bay or south Fairfield, needed reasonable rent, working girl, contact 479-5869.

WORKING MOTHER, 1 GIRL 12 yrs. old, wants 2-bedroom unfurnished apartment by Oct. 1st. Phone 383-5473.

RESPONSIBLE WOMAN SEEKS quiet spacious apartment, please, no apartment buildings, call 595-7345.

1-BEDROOM SUITE IN SHELbourne-Cedar Hill area or Fairfield. Middle-aged working lady. After 6 p.m. phone 384-8936.

RESPONSIBLE YOUNG ADULT requires 1 or 2-bedroom suite for Sept. 1. Reasonable rent. Victoria Press, Box 101.

YOUNG WORKING GIRL REquires bachelor apartment near town. $120-$140. Before end of September. 382-8601 after 5.

WANTED—MID-PRICED APARTment for young couple in mid-20's. Victoria Press Box 49.

2 TEACHERS URGENTLY REquire accommodation September 1st. $200. 384-3263.

PROFESSIONAL COUPLE REquire 1 or 2 bedroom suite, Oak Bay preferred. 595-2115.

NEEDED: QUIET RESIDENCE for male student with 2 cats. Phone 658-8040.

WANTED: FURNISHED ONE bedroom apartment on bus route for middle-aged lady. 642-5054.

204 SHARE ACCOMMODATION

WANTED: MALE 30-40. NON-smoker. Furnished cottage near sea and University. Own bedroom. $150 plus utilities. 592-1281, local 281, or 477-6531.

BRIGHT ROOM AVAILABLE IN large 4-bedroom house with garden. Near Camosun. Rent $130. 598-7409.

WANTED WOMAN 25-30 TO share 2-bedroom home in Sidney, low rent, for further information call 386-0909.

QUIET FEMALE STUDENT, 19, requires same to seek and share accommodation for upcoming school year. 746-6896, Duncan

ROOM AVAILABLE IN LARGE modern home, could be with meals. Will consider parent and child. 382-5563.

PERSON TO SHARE 1 BEDROOM apartment $111 utilities included. 385-0134.

HOUSE TO SHARE WITH YOUNG working woman or student. James Bay. $150 inclusive. 384-8356.

GIRL, 35, TO SHARE APARTment. 425 Simcoe St., 7 p.m.

ROOM IN 4-BEDROOM HOUSE for girl. Rent reasonable. 382-9952.

206 DUPLEXES TO RENT

SOOKE VILLAGE
Brand new 4-plex. Two 1 bdrm suites with F.P. $200. Two 2 bdrm. suites with F.P. $300. Western Homes Ltd. 386-3498.

LANGFORD. VERY LARGE ONE bedroom unit, wall to wall. $185. No pets. 2886 Jacklin Rd. Adults preferred. Available Sept. 1st. 478-0664, or (112) 936-5429, after 3.

3-BEDROOM UPSTAIRS RESIdence, close to shops, buses, schools, children and pets welcome, $290. 478-4712. Available immediately.

AVAILABLE SEPT. 1ST. 2 BEDroom side by side duplex in Tillicum area. Fireplace, fridge, stove, full basement. $300 per month. 477-8058.

OAK BAY, NEAR SHOPPING centre, upper floor, 2 bedrooms, fridge and stove, balcony, fenced-in yard, $275 592-6404

NEW 3-BEDROOM, 1½ BATHS, w-to-w carpeting, appliances, sundeck. Colwood area. Sept. 1st. $375. No pets. 478-2523.

ESQUIMALT, CHOICE LOCAtion, modern two-bedroom side, fireplace, basement, garage. $335. 592-0738.

SIDNEY, 3-BEDROOM DUPLEX for rent. No pets. References required. Further information phone 656-4003.

3 BDRM., FULL BASEMENT suite in older home. Gorge-Tillicum area. Available immediately. $325. per mo. 383-8517.

1 BEDROOM, LIGHT, HEAT, water, gas, cable included in rent. $275 per month. Vacant September 1. Phone 592-9135.

AVAILABLE 3 BEDROOM SUITE, $325. Langford, children welcome. Phone after 5, 382-7390.

LANGFORD 3-BEDROOM SIDE, fridge and stove. Sept. 1st. $297.50. 598-1276, 595-0530.

LANGFORD, 3 BEDROOM, WALL to wall, electric heat, fireplaces, full basement, $350. 479-6019.

3 BEDROOM FRIDGE, STOVE. wall to wall, close to schools, $345. 479-7634.

MODERN 2-BEDROOM DUPLEX fridge and stove, wall to wall $325. One bedroom unit $250. 598-1892.

2-BEDROOM SUITE IN DUPLEX children and pets welcome, $300 per month. 384-5756.

558 SUMAS ST., 2 BEDROOMS, fridge, stove, heat, carpeted. $295. 384-3461 after 4:30.

FAIRFIELD, 2 BEDROOMS wall to wall, $225 including heat. Available September 15. 384-4290.

3-BEDROOM DUPLEX IN LANGford. Available Sept. 1. $295. Phone 478-0777.

206 DUPLEXES TO RENT

SINCE 1887
Pemberton, Holmes Ltd.
1000 Government St.
$293.09 3 BR SxS Old Esq. Rd. 2 Children Welcome, avail. NOW
$151.68 1 BR SxS Douglas McKenzie, Appliances avail. SEPT.
$359.45 3 BR SxS Tillicum Area, Quiet, Lots of room, Children welcome Avail NOW.
$287.46 2 BR Esquimalt: Appliances: Children welcome, Avail OCT.
$172.80 1 BR Upper. Bay and Gov't appliances, avail NOW.

BRAND NEW JUST COMPLETED duplex for rent on West End Shawnigan Lake. Fireplace, 4 bedrooms, wall-to-wall carpet, semi-furnished, 10-month lease beginning Sept. 1st to June 30th. $370 per month. For further information please phone 478-0289 or 478-3461.

AVAILABLE IMMEDIATELY, very spacious lower duplex, 2 bedrooms, 1 block from Jubilee Hospital, elementary school, stores, fridge, stove, fenced yard, children welcome, $325 plus utilities. Available September 1st. Upper 2 bedroom with balcony, fridge, stove, $275 plus utilities. 598-6956.

VACANT: BUILT 1969 SIDE DUplex, 3 spacious bedrooms, 1½ baths, utility room, private driveway Near downtown, schools, buses Stove, fridge, no pets $359 383-1304, 477-7336

SIDE-BY-SIDE DUPLEX — 2 bedrooms, firelace, stove and fridge. Full basement. 3066-3068 Tillicum. Rent $320.00 each side. September 1st. GARDNER REALTY 385-7721.

ESQUIMALT 2-BEDROOM DUplex, fireplace, wall-to-wall carpet, fridge, stove, heat, water and cablevision included. Child welcome, yard privileges. $320 a month. 383-0287.

2-BEDROOM SUITE, UPPER and lower duplex, close to town and all facilities, stove, fridge, heat ane water included, wall-wall carpeting, top suites, $350, bottom suites, $375. 382-8610.

SIDE-BY-SIDE DUPLEX FOR rent, Langford area, 3 bedrooms, 1½ bathrooms, carpeted throughout, no pets. $330 per month. 479-6585, after 5.

3-BEDROOM SIDE, JAMES BAY, married couple, $250. 598-4060.

210 HOUSES TO RENT UNFURNISHED

BROWN BROS. on BLANSHARD
"People Helping People"

COUNTRY BUNGALOW
Newly decorated, 3 Bdrm., 4-Pce. bath, oil range, fridge and stove, located on Farm-like setting. Avail. Sept. 1, $290. Deposit required.

4050 MAGDELIN
$450. Ideal for family, lovely 4 bdrm. and bsmt. duplex, fireplace, W-W carpeting in DR and LR. Owner built. Avail. Sept. 1.

4355 GORDON HEAD RD.
$850.00
Quiet luxury on 1.3 acres of wa-Quiet luxury on 1.3 acres of waterfront overlooking Haro Strait and San Juan Islands. 4-Bdrm, 3 baths, DR with sundeck off family room with fireplace, w-w, appliances and drapes. Avail. immed.

For more information call:
BROWN BROS. on BLANSHARD
385-8771(anytime)

EXECUTIVE HOME
Less than 4 years, close in, seclusion, 6 rm. bungalow plus 550 sq. ft. finished in the full basement — 2 car garage, massive rock fireplace and rock walls — view lot 66'x92" plus (and small taxes), 4 pc. bath plus 2 pc. ensuite — close to schools, shopping and bus — rent to cover carrying charges — opportunity to purchase on easy terms (trades considered as down payment), w. to w. carpets plus fridge and range and dishwasher included. No pets, Dickie Agencies Ltd. 382-4312 eves. 477-4662.

TOWNHOUSE
$390 PER MONTH
Deluxe 3-bedroom townhouse, close to everything, available Sept. 1st. Children and small pets welcome. Call: 386-3128, 9 a.m. to 5 p.m.

CENTURY 21,
J. D. BOSDET LTD.
120-727 Johnson Street, Victoria, B.C.

IN SIDNEY, 2 BEDROOM house, with fully self-contained 1-bedroom in-law suite, in basement. Stove, fridge, dishwasher, washer and dryer, living room drapes included. Wall to wall carpeting throughout, sundeck and fireplace. Large fenced-in treed backyard, close to schools and shopping. $485 per month. 656-6745.

LARGE EXECUTIVE-TYPE house, ¼ mile UVic, 4 bedrooms up, 2 down. Large living room and dining room. 3 complete baths, large sundeck and rec room. $600 per month. Phone 6 p.m., 592-7830.

IMMEDIATE POSSESSION NEAR University, main floor attractive home, 3 bedrooms, living room, fireplace, separate dining room, large kitchen, vanity bath, garage, $365. 479-3687.

IMMACULATE HOME, CARPETted throughout, stove and fridge included. Three bedrooms (2 up and 1 down) large backyard and a very convenient location. $375 per month. Phone 388-6930.

AVAILABLE NOW, 2 BEDROOMS with basement, electric heat. $250 each side. Open House, 1-3:30 Saturday, Sunday, 520 Admirals Road near Esquimalt Road. 383-5347 after 5 p.m.

3-BEDROOM TOWNHOUSE, wall-to-wall, 4 appliances, no pets, prefer older children. Available 1st of September, $400 per month. Apply the Royal Trust Co., 388-4311.

BAY-COOK AREA. OLDER, 5-bdrm. home, living rm., dining rm., 1½ baths, extra parking, $485 per month. Available immediately. Students welcome. 383-8517.

QUIET, CONVENIENT SAANICH location, bright 2-3 bedroom family home with many extras. September through June, 1977. $350. 386-8572.

OLDER 3-BEDROOM HOME with den, central location, 1 year lease. Available now at $400 per month. Apply the Royal Trust Company. 388-4311.

TOWNHOUSE VACANCIES, SEPtember 1st, 2 and 3 bedrooms, Gordon Head area, starting $287, no pets. Phone 9:00 to 4:00 p.m. 477-5422.

2 BEDROOM WITH DRIVE-IN garage. 3461 Bethune. $350 p.m. View Wed. and Thurs. 5-6:30 p.m. Newstead Realty Ltd.

GLEN LAKE AREA, OLDER 2-bedroom house, $200. New remodeled 2-bedroom house on large lot, $325. Phone 478-6444.

2 BEDROOM UPPER, FRIDGE and stove. One child welcome. $300. 1320 Finlayson after 10 a.m.-6

LANGFORD, NEARLY NEW 3 bedroom, full basement, fireplace, one block to school, available September 1. $425. 478-0811.

4 BEDROOM 1½-STOREY HOUSE in quiet treed area of Langford — students accepted. $390. 383-4348.

HOUSE TO RENT, $325. NEW Kitchen cabinets, rug in living room. No Pets. Phone 479-9425.

MODERN 4-BEDROOM SIDNEY home available now, $400. 656-1961 656-4212.

OAK BAY, 3-BEDROOM HOME, close to schools and all amenities. References. $400. 479-2990.

ESQUIMALT VACANT 2 BEDroom duplex. Vacant 1 bedroom duplex. John. 477-8096.

2-BEDROOM HOUSE, FENCED yard, central location, $300 plus utilities. 658-8706.

SIDNEY AREA, 3-BEDROOM home, $450 lease. 656-5912.

2-BEDROOM, FULL BASEMENT, all appliances. $360. 385-8273.

210 HOUSES TO RENT UNFURNISHED

SINCE 1887
Pemberton, Holmes Ltd.
1000 Government St.
$270—1 BR—Older Style Cottage—Colwood. Suitable for couple only. Avail. SEPT.
$375—3 BR—Central LOCATION, appliances, Children welcome. Avail SEPT.
$395—3 BR—Delex in Langford, Carport; full bsmt. Children welcome, avail. SEPT.
$475—3 BR—Metchosin, 2 Acres, Appliances, Children and Pet welcome, avail. SEPT.
$450—Glanford. Ample living space: Children and Pet welcome. Avail. NOW.
RENTAL DEPT. 384-8124

240 WILSON ST. 6 ROOMS, Hydro and hot water included. Tenant shares heat. Range and fridge included. $425 per month. Please call: Trev Custance, 385-2481. Swinerton, Stewart Clark, Ltd.

QUITE NEW 2-BEDRM. HOUSE in excellent condition, full bsmt., range and fridge, nice at $330, available 1st Sept. Drive by 2056 Piercy. Please do not disturb occupants without appt. Please call Trev Custance, 385-2481, Swinerton, Stewart Clark, Ltd.

Available Sept. 6th. 1831 Jade Pl. 3 Bdrm. $316.80. Please Call Trev Custance. 385-2481, Swinerton, Stewart Clark.

EXECUTIVE HOME IN GORDON Head. New home lived in by builder only 4 mos. 1737 sq. ft. finished. 4 bedrooms, 1—4-piece bath, 2 3-piece baths. Custom kitchen. Huge private balcony. Cobble stone steps, sidewalk and driveway. Drive-in garage. Panelled rec. room with custom bar. Elegant chandeliers. 2 huge fireplaces. Fenced back yard. Appliances not included. $550 per month with lease and damage deposit. House under finishing construction now. Available Dec. 1st, 1976. 477-9895.

IN SIDNEY
Large, modern 2-bedroom house with self-contained 1-bedroom in-law suite on ground floor. Fridge, stove, dishwasher, washer and dryer, wall-to-wall carpeting throughout, living room drapes. Large fenced-in back yard, sun deck, trees in back. Close to schools and shopping. Rent $485. Phone 656-6745.

FAIRFIELD, 5 BEDROOM, LIvingroom with fireplace. New carpets throughout. Den. 3 bedrooms main, 2 bedrooms down. 2 full bathrooms main, one down. Rumpus room with fireplace. Modern kitchen with fireplace and lots of cabinets. Fridge, stove, dishwasher, sheer drapes throughout. Carport. Separate double garage. Fenced backyard. No pets. Reference. $525. 598-1265, 478-3473.

TOWNHOUSES
4061 LARCHWOOD
3 BEDROOMS, 1½ bathrooms, full basement, oil heat, drapes, range, fridge, washer and drier and fireplace. Rents $350 and $375. Manager 477-3481 OR 385-2458 Byron Price and Associates Ltd.

RESTHAVEN SIDNEY
Rent with option to purchase this 2-year-old, 3-bedroom family home with full basement. Security deposit and references required. Rent $375 per month. Apply RITHET AGENCIES LIMITED, 382-4251 or W. MICHAELS, 477-4884, evenings.

LARGE CHARACTER FAMILY home. 4 bedrms., fireplace, beamed ceilings, carpets, close to schools, shopping and bus. Long term rental possible. Available immediately. $400 a mo. Mr. Simms, 9 a.m.-5, 386-3414, evens. 386-6916 OK Trucking Co. Ltd.

EXECUTIVE, SPACIOUS, BEDrooms, full basement character home. Fridge, stove, wall-to-wall carpeting, drapes. Beautiful parklands. Esquimalt. Executive couple with one or two teenagers. References required. $450, yearly lease. For appointment, 385-7406 9 a.m. to 2 and 6 to 9 p.m.

EXECUTIVE HOME — SECLUsion. Fully modern 4-bdrm. home in high Cook area with view. This home is not the type normally on the rental market and has too many features to mention. $465.000 per month to a tenant with excellent rental references.
Western Homes Ltd. 386-3498

LANGFORD: 2 BEDROOMS, PRIvate yard, carport, workshop, fireplace, barbecue, drapes, rugs. $330. Included utilities. Garden-oriented couple preferred. 647-5466, Port Renfrew.

14-YEAR-OLD BUNGALOW WITH FOUR BEDROOMS, REC. ROOM, DINING ROOM, 2 ACRES WITH BARN, DEEP COVE AREA. CALL 478-8118 OR 386-6331. ASK FOR FRED. $350 PER MONTH.

WATERFRONT
Beautiful 3-bedroom, 2-bathroom home. 4 miles to city centre. Security down payment. $525 a month. 479-2425, days. October 1.

OLDER CHARACTER HOME, 3 bedrooms, living room, dining room. Den, large kitchen, full basement, large lot, $450 per month. 385-1212.

$500 DOWN
2 bedroom, carpet, drapes, appliances, new furnace, mobile home in quiet ocean front park. Phone 642-3034.

SEPTEMBER 1ST, $400, HAMPton and Burnside, fridge, stove, washer and dryer, 3 bedrooms, basement, fenced-in yard, no dogs, 384-4360.

4-BEDROOM HOUSE TO RENT, available Sept. 1. Reliable tenants. Viewing between 7-9 p.m. Wednesday and Thursday. 1330 Justine Place. References please.

3-5 BEDROOM HOUSE WITH separate living and dining rooms, near Bay and Cook, $366 from September 1st. 595-1925.

LARGE 3-BEDROOM SEAVIEW home, 2 fireplaces, references required $396. Crofton. 386-2814 before 6 p.m.

SHAWNIGAN LAKE WAterfront, cozy new cottage, electric heating, alsoo furnished. $275. 382-7877 or 478-7922.

UNIVERSITY—4 BEDROOMS, fireplace, dining room, wall to wall, basement, garage, sundeck, fenced. $425. 478-5319.

GORGE AREA, 2 TO 3-BEDroom, older family home, fireplace, carport, available immediately. $375 per month. 385-0928.

SALT SPRING COMPLETELY renovated 3-bedroom farm house, beautiful views, $400. 382-7522 or 112-653-4237.

NEW 4-BEDROOM, CHOICE area of Gordon Head, 2½ bathrooms, finished basement. $475. 478-8155 after 9 p.m.

GORGE AREA, 2-BEDROOM home with third in basement, available Sept. 1st. $350 per month. 479-8796.

OAK BAY. 2 BEDROOMS, LIVing room with fireplace, modern kitchen. Basement. 4 appliances. $340 monthly. 477-5841.

AVAILABLE SEPT. 1, 4-5 BEDroom Saanich home on ½ acre on quiet cul-de-sac. Near Prospect Lake store. $425. 652-3762.

CLOSE-IN, 3 BEDROOMS, 2 baths, $500. 3-bedroom older, $348. Phone evenings 658-5978.

HOUSE TO RENT, $300. NEW kitchen cabinets, rug in living room. No pets. 479-9425.

WHY RENT? NO DOWN PAYment. For working couple, 3 bedroom, city. 598-5537.

1500 SQ. FT. LUXURY HOME, $550 per month. References, 598-7560.

SMALL 2-BEDROOM HOUSE ON Mt. View Ave. $300. 477-3117.

3-BEDROOM, JUBILEE AREA, immediate occupancy. 595-1761.

211 HOUSES TO RENT FURNISHED

ON PROSPECT LAKE, 2 BEDroom, sun room, living room, dining room, kitchen by September 1st, furnished except for washer and dryer. 479-1120.

2-BEDROOM FURNISHED ENglish cottage type duplex, basement, suitable up to 4 people, pets and children OK. Close to town. Sept. 1. 384-9798 after 4 p.m. daily.

WATERFRONT: 2-3 BEDROOMS, washer, dryer, dishwasher. Available Sept. to May, $350. 477-6336 or 652-2686.

211 HOUSES TO RENT FURNISHED

COWICHAN LAKE WAterfront, 2-bedroom house, $180. 385-7055.

212 HOUSES WANTED TO RENT

YOUNG PROFESSIONAL COUple, expecting first child, wish to rent older 2-bedroom house or duplex by October 1. Have older, well trained dog. Rent up to $250, willing to maintain yard and do minor repairs. 382-0315, or 642-5705.

RESPONSIBLE YOUNG WORKing couple would like to rent small house or cottage within 25 mile radius of Victoria. Excellent references from previous landlords. Rent from $150-$250. 652-3029.

WANTED TO RENT, TWO BEDrooms, duplex or house, by September 30. Fairfield or Fernwood area. Must have yard and reasonable rent. No carpets please. 384-4724.

27-YEAR-OLD WORKING COUple with well behaved 6-year-old small dog wish to find a 2 or 3-bdrm. house with a yard. Days 387-6864, evenings 479-7518.

COUPLE WITH 2 CHILDREN desperately need 2-3 bedroom house by Sept. 1st. Excellent local references. Prefer house in the country. 386-9607.

PROFESSIONAL COUPLE, NO children, seeking accommodation. Prefer older home. Will care for garden, pets, for lowered rent. Local references. 592-4857.

RESPONSIBLE WORKING COUple with pets require older two or three bedroom house within Greater Victoria area. 385-0606.

WANTED: HOUSE. TEACHER couple. Cadboro-Cordova Bay-Royal Oak area. Preferably on beach. 478-5015.

URGENT 2 BEDROOMS, SMALL house or mobile. Minimum rent possible. 1 child, 1 pet. Good tenants for solid landlord. 598-5276.

NEEDED FOR SEPTEMBER 1, 2-bedroom accommodations, no pets, no children. $200 range, references. 382-3238.

YOUNG COUPLE WITH SMALL dog looking for house, preferably out of town. References available. 642-5817.

A STUDENT WITH DOG REquires cottage, Ladysmith to Lantzville areas, call Tom, collect Sooke 642-5817.

YOUNG COUPLE WITH CHILD looking for three bedroom home under $350. 592-9824.

URGENTLY NEEDED, 2-BEDroom house wanted on Salt Spring for 3 responsible adults. 477-1297.

215 HALLS, WAREHOUSES, STORES and OFFICES TO RENT

Park Pacific
PROFESSIONAL OFFICE SPACE available in new five-story concrete, fully air-conditioned and carpeted building on Quadra St. near McKenzie Avenue with ample on-site parking. Architect-designed interior layout and decor. WILL CONSTRUCT INTERIOR INTERIOR PARTITIONING TO SUIT TENANT.
Park Pacific Apartments Ltd.
388-5491

COR. BURNSIDE and ALPHA
1300 sq. ft. of light industrial or manufacturing. Bright overhead office type space. Good lease. Finished to your liking. Suitable for:
PROFESSIONAL, SMALL BUSINESS, MANUFACTURING, DRAFTING, CONTRACTORS, ETC.
Off. 386-7222
Eve. 478-5618 or 479-3388

BRAND NEW
OFFICE SPACE
HILLSIDE AND WARK
There are just three spaces left of 1,200 sq. ft., 1,800 sq. ft. and 580 sq. ft. in this convenient location. The building has air conditioning, elevator, janitorial services, electricity and parking included in the negotiable rents. For any further information call:
WILF GEE 386-6796
Westmont Realty Ltd.
920 Hillside
386-6796

Park Pacific
Available Sept. 1st
Prime Office or Professional Space Corner, Ground Floor, 680 sq. ft. on Oak Bay Ave. Includes Parking. Will decorate for tenant. Rent $350 per mo.
Phone 388-5491 for particulars

LARGE FENCED COMPOUND
uitable for vehicle parking or torage, can be parceled into maller units. Good access to all reas, from centrally located industrial lot. Phone Gary Rai, 6-3414. OK Paving Co. Ltd.

BLANSHARD ST.
Ex-Deightons and Service, 1200 sq. ft. retail, wholesale office. Opposite arena, excellent corner location. Will be renovated to suit. Ample parking included. $4.50 a sq. ft. Courtesy to agents. Contact Island Enterprises Ltd. Business hours. Ph. 382-7251.

ADMIRAL SQUARE
1315 Esquimalt Rd.
7,200 sq. ft. air conditioned, retail and professional office space available. Complete with wall-to-wall. Ideal location with street and mall access. For leasing information call 388-5471.

RENT OR SALE
Approx. 2,400 sq. ft. in new building. Divided into 3 large rooms and office with kitchen facilities. Excellent for meetings, offices or recreation. $1,200 month. 656-4619 days, or 656-4076 evenings.

CENTRALLY LOCATED
Close to car park, air conditioned office space, approximately 840 square feet. Available first of October, at reasonable rent. Apply the Royal Trust Company, 388-4311.

DOWNTOWM SOOKE
Prime new seaview office spaces. Available Sept. 1, '76. Sized approx. 225 to 375 sq. ft. Can be made larger if required. For further details phone 642-3321, 642-4118, 642-3983.

OFFICE SPACE
Now available approximately 1326 sq. ft. space in modern air conditioned professional building opposite city parkade. Partitioned and carpeted. Reasonable rent. M.E.P.C. 383-4168.

1,000 SQ. FT. WAREHOUSE, shop or office space in main Langford shopping district, can be split into two smaller areas, rent negotiable, available immediately. 478-4712

$225 DOWNTOWN
1211 Wharf. Presently used as boutique, includes light, shared heat, available September 1. Enquire 383-1239.

WILL LEASE 1,500 SQ. FT. nearly new office space, carpeted, or will split into 2 self-contained offices. $600 per month, will give option to purchase. Burnside, Douglas area. 658-5479.

DOWNTOWN OFFICES FOR business and professional use, areas from 200 to 1500 sq. ft. competitive rates: Apply the Royal Trust Company, 388-4311.

540 SQ. FT. AVAILABLE SOON. Near Jubilee Hospital. Suit accountant or similar business. $280 a month. Kilmarnock Holdings Ltd., 595-2434.

PRIME RETAIL PROFESSIONAL or office space. 400 sq. ft. Street level exposure. Self-contained. Good parking. 3582 Quadra St. 388-9598 or 385-7444.

RETAIL STORE FOR RENT
A 400-sq. ft. retail unit now available in the mall at 720 Yates St. For leasing information contact M.E.P.C., 383-4168.

215 HALLS, WAREHOUSES, STORES and OFFICES TO RENT

REALSPAN PROPERTIES LTD.
1031 VANCOUVER ST. 388-6454
WE SPECIALIZE IN LEASING
RETAIL—Pandora 7200 sq. ft.
RETAIL—Quadra 800 sq. ft.
RETAIL—Government 2600 sq. ft.
RETAIL—Douglas 2200 sq. ft.
RETAIL—Burnside 2200 sq. ft.
OFFICE—Hillside to suit
OFFICE—Fort to suit
OFFICE—Burnside to suit
OFFICE—Douglas to suit
OFFICE—Cadboro Bay 1400 sq. ft.
WHSE—Hillside 3200 sq. ft.
WHSE—N. Douglas 6500 sq. ft.
If none of the above satisfy your requirements, our other listings may.
R. I. MURPHY
B. H. DOVEY
388-6454

McKENZIE MALL SHOPPING CENTRE
SHELBOURNE-McKENZIE
A few excellent STORES remain for these uses:
— Shoes — Men's Wear — Health Food — Sporting Goods — Pets — Jeweller — Other Specialties.
Full details from
M. STEELE-MORTIMER 388-6691
Roberts Investments Ltd.

OFFICE SPACE
Whittome Building
Corner Fort and Blanshard
—New
—Elevator
—Air-conditioned
—Individual heat controls.
You are urged to inspect this prime office space located 2 blocks from the Law Courts on two of Victoria's main arterials. One block from parkade. Available now.
Wes Hobson, 388-4271
J. H. WHITTOME and CO. LTD.

PROFESSIONAL OR COMMERCIAL
OFFICE SPACE TO RENT
830 PEMBROKE
—2 areas 1200 sq. ft., partitioned for doctors' offices.
—1 area 2700 sq. ft., open
829 ADMIRALS
—1 area 1375 sq. ft.
Rates from $4 sq. ft.
KILMARNOCK HOLDINGS LTD.
595-2434

NEW WAREHOUSE FOR LEASE OR SALE
One block off Douglas Street. Areas available 2500, 3000 or 4500 sq. ft. Sprinklered, automatic levellers. For further details call: JACK MEARS 598-3321.
GROUND LEVEL OFFICE
Approx. 1000 sq. ft. newly carpeted, heat supplied, $450 per month. Call JACK MEARS 598-3321.
JACK MEARS
OAK BAY REALTY LTD.

HASHNA COURT
New, modern offices, wholesale and warehouse complex: Ideally located at 3347 Oak Street. Ample parking, come and compare. A. S. Bains Development Ltd. 384-5016.

THIS NICE, BRIGHT OFFICE space on Fort Street is reasonably priced with parking available. Heat and light included. Phone Mr. Sawyer, 388-6228.

FURNISHED OFFICE FOR INDIvidual. Telephone, share steno, good location. Days, 595-3224, evenings, 477-9774.

1,500 SQ. FT., FIRST FLOOR, workshop or warehouse, compressed air, 3-phase and office, $350 per month. 384-5321.

WAREHOUSE FOR LEASE OR rent, 786 Fairview, 6,114 sq. ft. or 3,057 sq. ft. Phone 477-1411.

BEACON PLAZA SIDNEY
Office or retail space 580 sq. ft. in the mall. Phone evenings, 592-6282.

233 MORTGAGE LOANS and INSURANCE

1st - 2nd - 3rd
MORTGAGE LOANS
NO BONUS
NO DISCOUNT
NO HIDDEN CHARGES

Examples

Borrow	Pay Monthly
$ 2,500	$ 34.23
$ 5,000	$ 68.46
$10,000	$136.91
$15,000	$205.36

15-year amort. — 5 year term
No amounts too small or too large
Interviews in privacy of your own home
Money immediately available
W. A. (Bill) Hodgson
385-2458
EVENINGS: 385-4528
24-hour Service
Byron Price and Associates Ltd.

TRY TRUMP
We specialize in
LAND, CONSTRUCTION AND DEVELOPMENT MORTGAGES
Trump Mortgage and Development Corp.
598-3014

LAKEVIEW MANAGEMENT LTD.
382-0212
Interim Mortgage FUNDS
From 14½%
HOMEOWNER LOANS
382-0212
1st, 2nd and 3rd mortgages bought and sold.
And loans arranged
382-0212
LAKEVIEW MANAGEMENT

MORTGAGE FUNDS
24 Hour approvals
1st-2nd and 3rd. Mortgages
Short and long term
We are specialists in unconventional financing
H. HEGEN REALTY
No. 204 493 BURNSIDE EAST
MORTGAGE DEPT. PH. 388-4014

MORTGAGES
We have funds available for 1st and 2nd mortgages with flexible terms. Rates begin at 11¾%.
P. R. BROWN AND SONS LTD.
762 Fort St. 385-3435

230 PERSONAL LOANS AND INSURANCE

BUSINESS MAN NEEDS $15,000 for 1 year or less at 20%. Fully secured by leases. No triflers please. All replies P.O. Box 1057 Victoria, B.C.

233 MORTGAGE LOANS and INSURANCE

RIM ROBERTS INVESTMENTS & MANAGEMENT LTD.
702-1175 DOUGLAS 388-6691
NEED MONEY NOW
To
Buy—Build
Remodel—Refinance
1st-2nd Equity Mortgages arranged or purchased
INTERIM FINANCING
AGREEMENTS FOR SALE PURCHASED OR SOLD
LOANS FOR ALL AREAS CONSIDERED
Quick — Courteous — Confidential Service
24-Hour Coverage
D. MacGillivray 388-6691

We Specialize In FINANCING DEVELOPMENT
1st and 2nd MORTGAGE LOANS ON ACREAGE, APT. SITES, Or Most Any Real Estate Holdings ANYWHERE IN B.C.
CASH VALUATIONS ON EXISTING MORTGAGES OR AGREEMENTS GIVEN WITHOUT OBLIGATION COURTESY TO FELLOW BROKERS
PHONE MR. LEN THOMAS COLLECT AT 384-7128
Douglas Hawkes Ltd.
990 Blanshard St.

SINCE 1887
Pemberton, Holmes Ltd.
1000 Government St.
MORTGAGE INVESTMENTS
Provide excellent yields for your portolio
12-12½%
In good quality mortgages
1 YR.-5 YR. TERM
$3,000 AND UP
CALL 384-8124
Richard Holmes or Vincent Holmes

SHORT TERM INVESTMENTS
1st $36,000 1 yr. at 16.5%
2nd $15,000 1 yr. at 16.5%
2nd $6,000 1 yr. at 16.5%
1st $25,000 1 yr. at 17%
1st $2,500 1 yr. at 17%
1st $50,000 1 yr. at 17%
1st $30,000 1 yr. at 14.5%
RAYNEL MORTGAGE CORP.
388-5441

Funds available immediately for 1st and 2nd mortgages. Contact:
david burr ltd.
655 FORT ST. 384-9335

MORTGAGE FUNDS NOW available. Continental Estates Corporation, 777 Fort St., 385-6778.

234 MORTGAGES FOR SALE

11x$33,000
FIRST MORTGAGES
16% INTEREST
LOAN-VALUE RATIO 60%
These mortgages will go fast, appraisal available. Excellent covenants.
PHONE PAT PARKER
J. D. BOSDET LTD.
386-3128
Ste. 120—727 Johnston St. Victoria

18%
Secure Short Term 1st and 2nd. Interest paid monthly. Call Bob Geddes, 477-9514.
PRINCIPAL MORTGAGES LTD.
4088 Shelbourne St.
Victoria, B.C.

235 WANTED TO BORROW

FIRST MORTGAGE 30,000. AT 12 PER CENT 5 YEAR TERM. FIRST MORTGAGE 45,000. AT 12 PER CENT 5 YEAR TERM. FIRST MORTGAGE 100,000. AT 12 PER CENT 5 YEAR TERM. PHONE MR. McKENZIE AT 386-7521 FOR INFORMATION ON THESE AND OTHER MORTGAGE INVESTMENT OPPORTUNITIES. 386-7521. BOORMAN INVESTMENT CO., LTD., 1111 GOVERNMENT ST.

BUILDER
Requires short term funds, fully secured by mortgage. Interest 16% and up. Provision for rollover to interested investors. 386-0130.

240 BUSINESS OPPORTUNITIES

Bachelor from	$154.00
1-Bdrm. from	$179.81
2-Bdrm. from	$221.20

P. R. BROWN and SONS LTD.
762 Fort St. 385-3435

DEALERS WANTED
Unique new product—no competition — established accounts. A ground floor opportunity to start with a progressive Canadian Company. Investment of $2500 required for equipment. Phone collect (112) 736-1516 for appointment.

FOR LEASE MOHAWK OIL CO. LTD.
Service station with showroom and repair shop located on busy Douglas Street, in downtown Victoria. Inquiries to Ste. 309-288 Cypress St., Nanaimo or phone collect 112-753-9821.

UNIQUE OPPORTUNITY TO purchase wholesale equipment dealership, handling 200 major lines. A well established firm requires sales oriented owner-operator. Can be run with minimum staff. Approximately $65,000. Reply Victoria Press, Box 102.

HIGH VOLUME SERVICE STAtion and repair business, Colwood area. Premises privately owned and leased. Stock, equipment and lease for sale. Wonderful opportunity for right person. Phone Norm after 5:00 p.m. 479-3684.

JAMES BAY
Available Sept. 1, very nice 2-bedroom suite on third floor, renting for only $209.53. For further details please call 388-6930.

WELL ESTABLISHED VICTORIA business. Investment can be returned in 1 year. Financial statement available. Full price $30,000. 384-6612.

HEART OLD TOWN, BRICK 10,000 sq. ft., 3-storey. Partially Leased. No Agents. $225,000. Victoria Press Box 79.

240 BUSINESS OPPORTUNITIES

AGASSIE
$57,000
Good business opportunity, if you are thinking of moving to the mainland. Large commercial building with 2 bedroom living quarters up. Presently Second-hand and Antique Store. Corner lot facing three streets with loading and parking zone. Only minutes away from Harrison Hot Springs. More details from:
Greta Hofmeister
384-8101 592-6372

DELICATESSEN
$89,900
Fantastic Downtown location. Shows exceptional good returns and unlimited room for expansion. Carries full line of fancy Cheese and Sausages. MLS. More details call:
GRETA
384-8101 592-6372
Knowles Realty Ltd.

A. E. LePAGE WESTERN LTD. REALTOR
1395 HILLSIDE 386-6331
MOTEL
WEST COAST
TOFINO
—13 Units plus 4-bedroom home
—4.2 Acres land
—8 years old. Fully furnished
—Ideal family operation
—Plenty of room for expansion
—Reduced to $150,000
—MUST BE SOLD
—$50,000 down will handle
—MLS 16734
—Principles only, please.
LEN LEDOUX
386-6331 382-9852

MONEY MACHINE
Yes! That's what you'll say when you see the statement on this restaurant. No lease to arrange . . . you buy land, buildings and business. Plus there is living accommodation for a couple. Owner will carry approx. 75% financing. Excellent location. Just listed, $149,500.
SCOTT KENDREW
STAN EAKIN
385-7761 24 hrs.
D. F. HANLEY AGENCIES LTD.

CITY MOTEL
Prime corner location on one of Victoria's main thoroughfares. Situated close to the city centre and within walking distance of all sports complexes, theatres and all downtown shops and businesses.

34 UNITS
Harmoniously decorated and beautifully furnished plus two-bedroom manager's suite. All units with extra-length Queen-sized beds, colored television, piped-in music, direct dial telephones and thermostatically controlled temperature. 16 units with kitchenetts. Covered parking and elevaor service to all units. BERT COLES, 384-8001 or Res. 592-2311. The Royal Trust Co.

5 STORES and LIVING QTRS.
MAJOR ROAD
Start your own business. Save goodwill. Terrific location. Natural location for supermarket, restaurant, hardware or sporting goods. Two stores of nearly 1900 sq. ft. Each still available. Easily combined. 40% leased. Property is worth about $175,000 when leased. Urgent sale required. $139,000. MLS. FRANK WILLS at 598-3344
JACK MEARS OAK BAY REALTY LTD.

GOV'T ST. BUSINESS
This business provides a unique opportunity for an enterprising person or couple who want to be their own boss. Complete details available, and confidential showings at your convenience. $59,000. MLS.
385-7721 Dale Briggs 592-3978
Gardner Realty Ltd.

$100,000
Approximate annual gross for Rest Home. Successful business with full-time management and staff. Can be operated as a profit-making business or a tax deduction situation. Suit professional, retired or even young person. Possible lucrative sideline included. Asking price double the gross with excellent mortgages available; trade could be downpayment or equity. 477-2739 after 5:00 p.m. for interview.

TEXACO CANADA LTD.
HAS FOR LEASE
A 3-bay, high volume, service station, excellent Victoria location, contact Don Brown, 382-3214 after 5 p.m. 477-1461.

UNIQUE NEW LOW OVERHEAD business. Excellent potential. $3,500 down. Apply Victoria Press Box 60.

244 REVENUE PROPERTY

OAK BAY
16 SUITES
$262,000
We are pleased to be the Exclusive Agents for this meticulously maintained apartment. Within walking distance of Shopping Centre, Hospital and Recreation Centre. For further details please call:
B. H. DOVEY
388-6454 477-4081

CITY REVENUE
Excellent income producing property on Bay Street. Consists of 3 floors, 3 rooms on each. Kitchen on main and in basement. Price is only $68,000. A return in excess of 12 per cent. For further information please call:
BILL THOMAS
388-6454 112-743-9185 (collect)
REALSPAN PROPERTIES LTD.

DUPLEX
Side X Side
Close to hospitals in a good rentable area, 2 bedrms, no bsmt, approx. 700 sq. ft. each side. Lot size of 75x130 helps make this a good investment. Asking $67,000. MLS 18860. 1763 and 1765 Bay St. One side vacant and early possession is possible.
BILL WESTCOTT
385-7761 24 hrs. 477-5402 Res.
D. F. HANLEY AGENCIES LTD.

Fairfield Revenue
This excellent income-producing property contains one 3-bedroom suite, three 1-bedroom units and one housekeeping room. Net income over $8,000 per year. Good owner's suite or would make great triplex. Asking $83,000.
David Billingham
388-6424
BAYSHORE REALTY LTD.
1006 FORT STREET

NEW SIDE X SIDE DUPLEX, 3 bedrooms, sundecks, $5,000 capital cost allowance, Colwood area. $89,500. Excellent investment. 478-2523.

APT. BLOCK, 6 UNITS, EXcellent condition, 477-9180. 385-2070.

244 REVENUE PROPERTY

A. E. LePAGE WESTERN LTD. REALTOR
1395 HILLSIDE
386-6331
FAIRFIELD ROOMING HOUSE
—Grossing $1,000 per month.
—Good existing financing.
For further details contact:
386-6331 DOUGLAS ORR 477-5649
CITY REVENUE
LEGAL 5-PLEX
—$65,900
For further details contact.
DOUGLAS ORR
386-6331 477-5649
FAIRFIELD REVENUE
MOSS ST.
—Super 7-suite conversion.
—Prime older building.
—Present gross $11,856.
—No rental controls.
—Assumable $60,000 first mortgage at 10½% which may be increased.
—For further details:
386-6331 DOUGLAS ORR 477-5649

the Permanent
1125 DOUGLAS ST. and 3647 SHELBOURNE ST.
Earn Money
4-Plex, Gorge area, lot 121x121 with fruit trees, circular driveway, 3 car garage, latest fire equipment. Lovely views and are in spotless condition. Drive by 2803 Adelaide and arrange for an appt. Call MARGE SHORE 479-8977 or 382-9191. MLS18399.
Fairfield
2-BR owner's suite plus good revenue from 6 light - housekeeping units, walking distance to town. Beautiful older home on corner lot and in mint condition. Furnishings included. $85,900. To view please call WM. SANDERS, 479-3894 or 382-9191.
Canada Permanent Trust Company

Green Acres
3½ Percent
Exclusive Residential
HENDERSON REALTY
385-9741 (Anytime)

DUPLEX SIDNEY
Very brigh side-by-side — each suite has 3 bedrooms, family sized living room, dining room, and full basement. Quiet corner landscaped lot. Convenient to ferries, marinas, parks, beaches. Asking $78,900.
BILL McCARTER BOB GIBSON
592-3970 658-5153

Would you like to be the
LANDLORD
Here is a rare opportunity to buy an immaculate 3 suiter in the best part of FAIRFIELD. Spacious 2 bedroom suite for the owner, plus a 2 bedroom suite and a 1 bedroom suite to rent out. Seperate entrances. Nobody can tell me that this isn't the best buy in FAIRFIELD. If you are in the market for a home, this you owe to yourself to consider. Asking $79,500 but willing to haggle. Lift that phone and call me NOW.
JOE PERCIVAL
384-8101 383-1493
Knowles Realty Ltd.

SUPERB 8 SUITE MANSION
Situated in an exclusive residential area of Fairfield, without doubt one of Victoria's finest stately mansions. With a magnificent beamed reception hall, a grand staircase, and eight luxury suites grossing in excess of $20,000. The location, the grand architectural concept and superb individuality of the one and two-bedroom suites make this an exceptional investment at just $198,000. Full details on this exclusive property from:
477-1841 TED WALFORD 598-1420
BLOCK BROS. REALTY LTD.

TRIPLEX
All on separate meters and separate H.W. tanks, 2-bedroom main suite features LR with fireplace, separate formal DR and part basement. Two 1-bedroom suites totally self-contained. Easy-care landscaped lot. Total building used for family use so set your own rents. New, Excusive Listing and priced at $75,900.
385-7721 Kent Macleod 595-4273
GARDNER REALTY LTD.

REVENUE OR LIVE-IN
SxS DUPLEX
ESQUIMALT
2 bedrooms each side. With living room, kitchen and bathroom. Part basements. Large lot. On cul-de-sac. $69,900. Call;
JOHN HOLMS at 386-7521
BOORMAN INVESTMENT CO., LTD.
1111 Government St.

21 SUITES
Modern apartment block, only 9 years old. Convenient location, along with large low interest financing and asking price of only $342,000 makes it an excellent investment. For more information call:
SUBHASH SHARMA
477-1841 479-4933
BLOCK BROS. REALTY LTD.

SICK OF MAINTENANCE?
Front to Back self-contained suites. New foundation, roof, wiring, plumbing all within last 2 yrs. Newly renovated and landscaped. Ideal rental location. Front suite $350, back $210. Priced to sell at $56,900.
385-7721 Kent Macleod 595-4273
GARDNER REALTY LTD.

INVESTMENT PROPERTY
3 LARGE SUITES Vic West. Excellent return $61,900.
12 SUITE HERITAGE CONVERSION grossing $16,000. Asking $158,500.
Details from WAYNE BUTTERFIELD Res. 385-0858 or RITHET AGENCIES LIMITED. 382-4251 anytime.

DUPLEX
Up-down each 1140 sq. ft. (2 bdrm. newly renovated. Good rents against asking $65,000.00.
THE ZIEGLERS
595-5171 592-1768
384-8075 (PGR 310)
CANADA TRUST

'BIG CHANCE'
The owner of this West Bay Tudor Duplex has just reduced the sale price by $5,000 to $69,900. Take advantage now and let your tenants help pay the mortgage. Call for details. PETER SYKES 386-2955 or 382-3216. Century 21 Mayfair Realty.

SHAWNIGAN REVENUE
ONLY $55,000
Waterfront property with two cottages. Excellent rental return with great summertime potential. For more information call GERRY PARKER 382-4875 or Nanaimo Realty (Victoria) Ltd. 385-5741.

28 SUITES
Modern apartment block only 7 yrs. old. Large mortgage can be assumed. Asking $460,000. For more information call:
385-7721 Bill Weiss 598-8443
GARDNER REALTY LTD.

3-BEDROOM DUPLEXES FOR sale with full basements, fireplaces and balconies situated on the corner of Judah and Bremerton, priced at $47,800 and financing available, strata title. Phone 385-1491.

LEGAL DUPLEX, ZONED COMmercial, large stately duplex, downtown business area, mint condition. Immediate possession, good flexible financing, $175,000. Phone 385-5150.

244 REVENUE PROPERTY

DON'T JUDGE!

this conversion by its cover. The outside is blah! But this grande hame consists of 3 delightful suites and 3 beautiful housekeeping rooms. AND a gross income of over 11 Thousand dollars per year. It's ideally situated on Moss St. near the ocean. Only $99,900. Call

GERRY MARTIN
Bus 598-5144 Res 477-7050
T. L. Mann & Associates Ltd.

245 REVENUE PROPERTIES WANTED

WANT LARGE MULTI-BEDROOM home in Cook-Fairfield or James Bay area. Suitable for board residence. Call Ted (479-1479) at: BOWDEN REALTY 383-5524

PRIVATE PARTY WISHES TO purchase apartment block in Victoria area, 50-suites or more. Reply Victoria Press, Box 107.

247 COMMERCIAL OR INDUSTRIAL PROPERTIES

Green Acres

3½ Percent
Exclusive Residential
HENDERSON REALTY LTD.
385-9741 (Anytime)

INDUSTRIAL ACREAGE

$3.30 per foot, up to 4 acres for sale Keating X rd., area. Can be divided to suit purchaser. Excellent value.
479-3849 BUD HUDSON 385-9741

SEASPRAY PROPERTIES LTD./REALTORS
727G Johnson St.

NOW AVAILABLE
APARTMENTS
18 Suties, $535,000
30 Suites, $950,000
34 Suites, $1,150,000
WAREHOUSES
24,200 sq. ft. Tyee Road. Fully leased, $350,000.
6,600 sq. ft. Mayfair. Vacant, Possession possible, $175,000.
For further information:
384-3124 J. COLWELL 479-4570
386-3124 R. D. LAW 478-9474

REALSPAN PROPERTIES LTD.
1031 VANCOUVER ST. 388-6454

3.5 + 5.8 ACRES ROYAL OAK

In the heart of the proposed new industrial aprk. Buy one or both properties. Excellent investment in your company's future.
R. I. MURPHY
388-6454 592-7250

DEAR DOCTOR POTENTIAL COMMERCIAL SITE .939 ACRE ARTERIAL RD. $286,000 NOTHING DOWN

$494 MONTHLY INCOME
10 YEAR FINANCING
598-8113

WHOLESALE WAREHOUSE ZONED

15,000 sq. ft. of CS-6 zoned property. Ideal for warehouse, office accommodation. Three houses on property. Rental revenue $12,720 per annum. Property adjoins proposed Blanshard Street extension. Priced at $154,900.
385-7721 KENT MacLEOD 595-4273
GARDNER REALTY LTD.

DOWNTOWN OFFICE & WAREHOUSE

An exceptional multi-purpose building in prime downtown location. Includes large warehouses, several business facilities plus excellent apartment ideal for executive offices. Approl. 10,000 sq. ft. A prime investment at $195,000.
477-1841 TED WALFORD 598-1420
BLOCK BROS. REALTY LTD.

LIMITED LIGHT INDUSTRIAL

14,400 Sq. Ft. of M-1 Zoned Land 100 ft. off Douglas St. in the downtown area. Has 3 Old bldgs. which are presently rented. Asking $158,400.
WAYNE BUTTERFIELD
385-0858
RITHET AGENCIES LIMITED
382-4251

APARTMENT SITE

CENTRAL PARK LOCATION 12,900 SQUARE FEET R31 ZONED TWO STREETS FRONTS FOR THIS SIT. For more information call:
ARNOLD MARR 477-6232
KEN WRIGHT 598-2183
WESTMONT REALTY
920 Hillside
386-6796

OFFICE BUILDING SITE, DOWNTOWN CORE, BUSY COLWOOD CORNER. ZONED GENERAL COMMERCIAL.

Norm Ross ASSOCIATES LTD.
440-1070 DOUGLAS 382-6151

9,100 Sq. Ft.

Excellent location for condominium or rental. Older 7 suite building existing. SOPHIE HARDER 477-0141 or 382-9903.

Canada Permanent Trust Company
1144-6 FORT ST.

Older up and down duplex on 60x112 lot, zoned R-3. Possibilities of land use contract might exist? (MLS) 16138 Asking $65,000.
LEVERTON RLTY. 385-8012

JAMES BAY

19,528 square feet R3-L zoned property. Call LARRY LINEHAM 386-2955 or 595-0134. Century 21 Mayfair Realty.

ZONED M-2
Large older house. Could be renovated to duplex. Revenue should be $550 per month. 574 David St. $46,500. 642-4118, 642-3321.

C-2 COMMERCIAL LARGE stately legal duplex, downtown business area, mint condition, good flexible financing, $175,000. Phone 385-5150.

FOR QUICK SALE. REDUCED to $7.00 sq. ft. Evaluated as commercial or apartment or condominium zone. Evening calls 478-6152. No agents.

PRIME COMMERCIAL PROPERTY, 2640 Quadra, opposite Safeway. 478-9561, 9 to 5 weekdays.

247 COMMERCIAL OR INDUSTRIAL PROPERTIES

mann
T. L. Mann and Associates Ltd.

9,900 SQ. FT. LT. INDUSTRIAL LOT

Excellent location in city. Ideal for retail, wholesale and warehouse. Heavy traffic. List price $110,000. MLS.

ESQUIMALT INDUSTRIAL PROPERTY $6.75 P.S.F.

10,300 sq. ft. lot plus excellent home, ideal for office and storage, or live in and operate your business. Asking $69,500 and reasonable offers considered. MLS 17803. CALL
KEN MANN
598-5144

INDUSTRIAL ZONED, KEATING area, 1.112 acres, $3 per foot 384-0222.

INDUSTRIAL LAND IN SIDNEY, 7200 sq. ft. and up, easy financing vailable. 652-3229 or 386-9270.

250 HOUSES FOR SALE

D F Hanley Agencies Ltd.
D. F. HANLEY AGENCIES LTD.
3293 DOUGLAS STREET
385-7761

SOUTH OAK BAY $64,900 3 BEDROOMS NEW LISTING

A very popular style in an exceptional area. Living room with fireplace and carpeting; full bsmt. which could be further developed; drive-in garage, 42x119 easy-care lot and 1164 sq. ft. main floor living area. MLS 19079. Drive by 2373 COOKMAN St. but showings must be by appointment ONLY!
BILL WESTCOTT
385-7761 24 Hrs. 477-5402 Res

GORDON HEAD 4-Level Split 4 or 5 Bedrms. $118,000

Spacious 2900 sq. ft. of luxury completely finished and best suited for the large families. 3 full bathrms; LR 21x15 with brick fireplace; DR 12x10; kitchen 16x12; family room 17.6x13.4 with feature rosewood wall centred by an impressive white rock fireplace. Master bedroom of 14.6x14.6 will surely even accommodate your largest ste. Rec room 19.6x13 professionally finished in English pub style. Gorgeous laundry room. Lot averages 95x105 and 2 blocks from public beach access. Sea glimpses. Quiet cul de sac. 1520 Tiedemann Place. MLS 17744.
BILLWESTCOTT
385-7761 24 hrs. 477-5402 Res.

NEW LISTING SPARKLING CITY VIEWS, $71,900 Legal Duplex Suite

This 21-year-old home is set on a high 80x150 lot with SWEEPING views of city and Olympics. Has 3 large bedrms on main floor, LR and DR with good quality broadloom, bright kitchen overlooking secluded backyard. Down, there is a LEGAL DUPLEX SUITE finished in quality plaster to help with the payments! MLS.
JERRY MIREAU
385-7761 24 hrs. 385-3930 Res.

CORDOVA BAY REDUCED

Price reduced to clear. Deluxe two-bedrm home with panoramic views of Haro Strait. Spacious floor plan of 1500 square feet offers gracious living room, large separate dining rm, and a 20-ft. bright kitchen with eating area. Separate laundry room on main floor. Developed rec room in full high bsmt with great workshop area. Easy care garden. New low price only $75,900. Immediate possession. MLS 18190.
Marion Hamilton
385-7761 24 hrs. 382-0894 Res.

Goldstream Area Transfer Cancelled

1 year old, 3-BR home in very pleasant setting. 1,300 sq. ft. on main floor and 430 sq. ft. (finished) in full basement. Rec room has expensive patterned indoor-outdoor carpet, sandstone RH fireplace, L-shaped living room and dining room with fireplace and access to sundeck. Master BR with 2-pce. ensuite. Offers considered to asking price of $66,500. To view, call:
HERM WILLIAMS MABEL CRACK
385-7761 24 HRS.
478-3639 Res. 658-8594 Res.

Goldstream

New 3-BR home in newly developed area nestled among the hills. This area is open, fresh and invigorating, just 9 miles from city centre, with all the amenities of modern living. Built by one of Victoria's older master craftsman. Master BR ensuite. L-shaped living room with RH fireplace. Bright, family-sized kitchen with extra access to sundeck. Full bsmt with fireplace in R.I. rec room wired for W and D. Electric heat and carport. All offers to asking price of $59,900 considered. To view call:
HERM WILLIAMS MABEL CRACK
385-7761, 24 HRS.
478-3639 Res. 658-8594 Res.

P.R.B
P. R. BROWN AND SONS LTD.
"The People to See"

3 BEDROOMS $49,900

An attractive Stucco bungalow in the Gladstone area. Large living room with fireplace and hardwood floors. Family size kitchen. Full high basement and a 50'x145 lot.
JOHN EVANS 477-4452
ROY ANDERSON 477-5057
385-3435—anytime

NEAR THE SEA $54,000

Only one block to Ross Bay. Living room with fireplace, 3 bedrooms and a full basement. An older character home in a desirable location.
JOHN EVANS
385-3435 477-4452

868 BROCK AVE. (LANGFORD area) Open House Wednesday August 18th 4 p.m. to 8 p.m. 2 bedroom cedar siding duplex. Lot 81x250. Large assumable mortgage. Willing to carry second if needed. $37,500. Mrs. Richardson, 478-4454.

BY OWNERS, WELL BUILT home in Gordon Head, 3 bedrooms, office, large bright kitchen, with fridge, stove and dishwasher, large full basement, amongst nice homes on quiet street, 1690 Sheridan Ave., 477-5530 Asking $61,500.

250 HOUSES FOR SALE

Realtor Canada Trust
No. 9-1537 Hillside Ave. 595-5171

USE OUR NEW BRIDGE FINANCING PLAN TO BUY THESE HOMES NOW
Finding the down payment for that new home before you sell your old one can be a headache. We have the cure. It's called Bridge Financing. If you buy your home through us, we'll grant you a loan at no interest charge up to $50,000 for three months, depending on the equity in your present home. Ask for details.

OPEN WED. THRU. SAT. 2-4 P.M. AND 6-8 P.M. 1063 BANK STREET..

IMMEDIATE POSSESSION!!!
Off Oak Bay Ave., older three-bedroom house. Large living and dining room with atmosphere, beamed ceilings, brick fireplace, antique built-in china cabinet. Asking price $63,000, but owner will accept reasonable offer. MLS 17847. Please call:
HELGA HENDRICKS
595-5171 595-5177

NEW HOMES VENDOR FINANCING

Only 4 left on a planned cul-de-sac in Sidney. All different floor plans, many extras such as: thermopanes — water softeners — privacy patios. Just to name a few. Call quickly on these good homes.
595-5171 DOUG POSKITT 477-0645

LOW DOWN PAYMENT BLUES?

Trouble getting started? Finances a fizzle! Mortgages seem impossible! Call me this weekend and let me tell you what you can afford, and how to get there.
595-5171 DOUG POSKITT 477-0645

NEED A 2 BDRM. HOME? WANT A 1 AC. PLUS PARADISE?

Do you have $92,900? I have a beautiful 2-bedroom home in Sidney set on over 1 acre of flowers and garden, all immaculately kept. A great place to live with land having good future potential.
595-5171 DOUG POSKITT 477-0645

CEDAR HILL GOLF CUL DE SAC $139,000

Extensive rock walls enhance the landscaping of this 4,000 sq. ft., 1974 Tudor tucked away on a quiet cul-de-sac facing the Cedar Hill Golf Course. 4 bedrooms, 22x18 L.R., 13x10.6 D.R., family room, den, rec. room and 3 bathrooms PLUS 4-room and bathroom "in-law suite."
—4 zone hot water baseboard heating
—3 beautiful BAY WINDOWS
—built-in vacuum system, Jenn-air stove, Westinghouse oven and other appliances. MLS 18950.
JIM BOTTOMLEY
595-5171 RES. 598-6333
595-5171 SPENCER LEE 477-3593

SWINGING

Mother-in-law can live in the fully self-contained suite with separate entrance while the rest of the family enjoys the over-all comfort and spectacular view of a large home. Four bedrooms, 2 fireplaces, 2 sets of appliances, 2-tier 900 sq. ft. sundeck, and most important of all — country seclusion! Must be seen to be appreciated, at 928 ROWILS CRESCENT. $74,900. MLS 18746.
BRIAN SINCLAIR
595-5171 479-8815

$12,000 PER ANNUM

Is the net income of this Fairfield conversion. Completely remodelled inside and out and has a waiting list of reliable tenants. Call now for complete details on this very attractive revenue property listed at $103,000. MLS 18633.
BRIAN SINCLAIR
595-5171 479-8815

THE ZIEGLERS OFFER

592-1768 OR 595-5171
384-8075 (PAGER 310)

GORDON HEAD WATERFRONT

Facing San Juan Island. Secluded grounds of over 1 acre. Front with circular drive formally landscaped, rear in lawn sloping to 208 ft. of seafront suited for pool or tennis court. 4-bedroom contemporary home. $185,000. MLS 18919. Call the Zieglers.

UPLANDS

Spacious 5-bedroom, 3-bathroom family home on 90x120 ft. lot. 2900 sq. ft. comprising the usual amenities plus den, rec. room with fireplace, workshop, plumbed laboratory and 200 amp service. Superb for the young executive with family needing individual rooms. $104,000. MLS 18409. Call the Zieglers.

REVENUE

Live-in luxury with income. Cadboro Bay seaview home totally renovated provides exceptional accommodation on the 1600 sq. ft. main floor, with income derived from 2 suites on the 2,000 sq. ft. second level. ½ acre. $130,000. Call the Zieglers.

COMMUTE UP-ISLANDS?

Get there and back sooner from this fine 6-month-old, 3-bedroom home near Goldstream Park. $63,500. Call the Zieglers.

AUTHENTIC UPLANDS TUDOR

This exclusive home is situated in the heart of the most desired area of Oak Bay on a well treed half acre offering complete privacy. Old world charm is the highlight of this manor house: from the leaded bay windows and beamed ceilings — in the large living room and oak panelled dining room — to the heated conservatory and butler's pantry. Combined with this charm is the modern convenience of a fully updated kitchen — designed to incorporate oak cupboards with the floors and panelling evident throughout the house. Apart from those rooms already mentioned, the main floor offers a large entry hall, a study or smoking room, a family room, a two-pce. bathroom and a heated garage. The upper level features four bedrooms, 1 three-pce. and 1 four-pce. bathroom, and a sitting room — ideal for a den or sewing room. The warmth of a F.P. may be felt in four rooms; the living room, smoking room, sitting room, and of course the MASTER BEDROOM. Quite apart from the 4,000 sq. ft. of living space, there is the basement and garden shed which offer ample storage space. To view this modestly priced home at $140,000. Call the Zieglers.

THE ZIEGLERS
592-1768 OR595-5171
384-8075 (PAGER 310)

SPECTACULAR SWEEPING SEA VIEWS OF CORDOVA BAY

This prestigious home offers 32'x16' heated swimming pool with carpeted deck, large swirlpool room with separate heating and filtering system, large beamed ceiling living room with fireplace, family room with fireplace, large rec. room, 3 bedrooms, 2 baths. To view, please call:
W. H. (BILL) CLARK
658-5877 595-5171 658-5339

GORDON HEAD BLUES?

Tired of all new homes which all look the same? Try 3883 Rowland Avenue for a nearly new home at an affordable price. Minutes from downtown at the very end of a dead-end street with 3 bedrooms, beautiful stone fireplace, and a full basement ready for development. Try offers on $61,900. MLS 18071.
BRIAN SINCLAIR
595-5171 479-8815

SxS

Immaculate duplex with 2 bedrooms, dining room, living room with fireplace. Full basement with further development. One side rented $350 per month. Large garden with fruit trees, flowers and a green house. Quiet neighborhood close to town. To see this beauty today, call: MLS 18739.
TONY BROGAN
595-5171 388-6275 (Pager 2471)

250 HOUSES FOR SALE

Realtor Canada Trust
No. 9-1537 Hillside Ave. 595-5171

FINISH YOURSELF

And save money on this brand new 3-bedroom home in popular Gordon Head. Only requires finishing touches or the builder will finish for you. Phone now for an appointment to view:
JEAN McMICHAEL
595-5171 477-9113

UPLANDS TUDOR SEAVIEWS, $160,000

Intelligently planned 4-bedroom family home on the RIGHT SIDE of landscaped lot with sundeck facing a secluded back garden. Sunken living room, formal dining room, modern kitchen with large breakfast area, den (wet bar), family room, hobby room (or spare bedroom), rec. room, five bathrooms (2 en suites), four fireplaces, and two-car garage. Renovated in 1973 — impeccably maintained! Call now for a private viewing.
JIM BOTTOMLEY
595-5171 RES. 598-6333

GOLFING WIDOWS?

Why not wave to your husband as he drives by this beautiful prestige home opposite Uplands Golf Course. Spacious living room and dining room with rock fireplace. Three bedrooms, fantastic recreation room with F.P. and Hawaiian bar. All appliances included. Over ½ acre of beautiful landscaping with sprinkler system and private brick patio. For an appointment to view this exclusive listing, please contact: $130,000.
GODFREY WALLS
595-5171 656-4891

Western HOMES Ltd.

$46,500 GORGE IMMACULATE

2-bdrm. bungalow. Fresh, tasteful; new interior including W-W carpet throughout. Close to bus, schools, corner store. Possession immediate. New MLS.
Jack Davis
Garry Bentham
386-3494 (24 hrs.)

SOMETHING NEW! SOMETHING DIFFERENT! SOMETHING NICE!

The builder designed this STRATA DUPLEX with YOU IN MIND. One level living of approx. 1150 sq ft on each side. In-line LR-DR with gorgeous slate floor-to-ceiling fireplace, and sliding glass doors to sundeck, 3 bdrms, 4-pce bath and cabinet, elect kitchen, with inline family rm has utility area. The lot has beautiful arbutus and oak trees offering privacy and seclusion. MLS 18675-6. Price each unit $51,500. For private viewing anytime phone:
Terry Eden and Wilf Cotton
386-3494 (24 hrs.)

SOOKE JUST REDUCED

$47,500 — 5 years old — 4 finished bdrms., 2 up, 2 down, LR with FP, Dining Rm. Good sized Sundeck, Full Basement, Carport. All located on nice sized corner lot with mountain and sea views. MLS 17918.

$52,900

1 year old, 1200 sq. ft., 2 FP, 3 bedrms up, master ensuite. Not in subdivision, backs on to farm, good area, quiet street, custom built, tastefully different. MLS 18741. Phone:
Bill Wilson
386-3494 (24 hrs.)

BIG LOT BIG POTENTIAL

BIG HOUSE — 1400 sq. ft. — 3 bedrooms — full basement — mountain view — ocean view — good soil — city water — well — AN EXCELLENT BUY in the country — close in at only $63,000. MAKE OFFERS — Owner may carry some. Call Ken Jensen 386-3494 — 592-9079.

OCEAN VIEW TERRIFIC BUY OAK BAY SOUTH

ENJOY A PANORAMIC VIEW of the OCEAN from the LIVING ROOM window or STROLL TO THE BEACH 500 ft. away from this ROOMY 2-bedroom no-step home. Excellent LR with FP and DR off. Lge family kitchen, lge master BR with ensuite off 2nd BR, plus 4-pce bath. Surplus closets and cupboards throughout the home. Easy, attractive lot. Garage, oil-o-matic heat. BIG dble carport.
UNBELIEVABLE LISTED PRICE as OWNERS are moving. Call Ken Jensen, 386-3494 — 592-9079.

VICTORIA REALTY LTD.
386-3585

OPEN HOUSE DAILY 1:30 - 4:30 and 6-8 P.M.

(except Sunday)

8 NEW HOMES KENMORE & LLANDAFF GORDON HEAD

—3 BEDROOMS
—2 Fireplaces
—Broadloom throughout
—Triple plumbing
—Built by HUCKER
652-3383, Colin Munro 652-3383 or 386-3585, anytime.

Priced from $63,900, for more information please call Colin Munro,

VACANT DRIVE-BUY 539 RIEL PL.

(Carey Road, off Baker)
Vendors have bought finished new home. Over 2,400 sq. ft. of immaculate accommodation, just 4 years old. Features formal dining room, attached carport-sundeck with terrific panoramic view. Located at the end of a no-through street of quality homes. No streets to cross to get to the elementary school. Great value at $69,900. Now MLS.
386-3585 Jack Kennish 479-3061

WHY RENT?

when you can own a townhouse for $35,900 with 2 levels, 3 bedrooms, 1½ baths, utility area, storage, private patio plus swimming facilities, close in on bus line, near shopping and schools. Drive by 3628 Tillicum Road and call Neva Pennie to view, 386-3585. MLS.

CENTRAL SAANICH, BY owner. A rare type, 14 year-old home on treed privacy type country half acre. Very convenient, best investment, low taxes. 652-3753.

WATERFRONT $64,000
2591 Florence Lake Rd. 478-6268.

250 HOUSES FOR SALE

the Permanent
1125 DOUGLAS ST. and 3647 SHELBOURNE ST.

Drive By 6281 Springlea (Off Tanner Rd.) .55 Acre

Rustic seclusion post and beam. Really different. 2 or 3 BRs, 2 baths, plus. For appointment to view, call AUDREY GRIMSHAW anytime. 477-0141 or 592-2513.

Waterfront

Cottage on 2 lots, estate sale. Corcova Bay. Contractor or handyman must view. Asking $85,900 MLS. AUDREY GRIMSHAW 477-0141 or 592-2513.

Open Wed., 1-4 1653 Pembroke

$49,900 FOR BEAUTIFULLY DECORATED 3 BRs, 3-pce. bath up, WW, LR, DR, large kitchen, 3-pce bath main, garage in bsmt, easy care 33x120 lot. Try your down payment. MLS 18909. JOHN RUSSELL 477-0141 or 592-3248.

Open Wed., 1:30-4 2076 Kings Rd.

(Off Foul Bay Road). Drop by and inspect this tastefully renovated home in Oak Bay, with the FABULOUS in-law suite. It's vacant, so immediate possession available. MLS 17495. PADGE ELWELL 477-0141 or 477-3988.

Open Thurs., 1:30-4:30 2856 Cadboro Bay Road

(At Uplands Gate). Come and inspect this old family home with it's spotless interior and extra large treed lot. Reduced to $76,900 with early possession possible. PADGE ELWELL 477-0141 or 477-3988.

$122,000

Imaginative use of stained glass windows, doors, antique light fixtures, semi-spiral open stairways, a happy blending of old and new world decor resulting in a "one in a million" residence. Further details JOHN RUSSELL 477-0141 or 592-3248.

University Area

Excellent location. Attractive 3-BR home plus study or den. LR with FP, DR, kitchen with eating area, sundeck with rumpus room in bsmt. MLS 18997. Fenced rear yard. Price $65,900. Call TED SMYTH 477-0141 or 477-5617.

Royal Oak 1.3 Acre

Mini-farm would be beautiful on this land. Close in, with 4-BR home, plus. MLS 17576. Phone AUDREY GRIMSHAW 477-0141 or 592-2513.

Open Thurs., 2-4:30 1701 McKenzie

Imagine your private 20x40 back yard with all the conveniences of townhouse living. 1300 sq. ft., 3 BRs, with cozy corner FP. Priced to sell at $51,900. SOPHIE HARDER 477-0141 or 382-9003.

A Lot of Room

For $54,900. 4 BRs plus in-law suite. The 50x126 lot is zoned R3. This is an excellent buy. MLS. SOPHIE HARDER 477-0141 or 382-9903.

Open Tonight 7-9 p.m. 463 Ker Ave.

$57,900. Bright and spacious 2 BR home with 2 BR in-law suite down. 51x140' lot. Vendor will carry mortgage for a good covenant. MLS. HEATHER GAMMON 382-9191 or 385-8814.

You Can't Go Wrong

When you go right to 2374 Cookman and look at this attractive—compact 2 or 3 BR home. Oak Bay area. $55,900. Call TED PINFOLD 388-7742 or 382-9191.

Open Tonight 6:30-8:30 1430 Brooke (Fairfield)

This 1600 sq. ft. main floor bungalow has to be seen inside. You'll love the beautiful living room with luxurious carpeting and lovely fireplace, sep 16x13 dining room, dream kitchen, built in dishwasher, 2 Br, den, 2 full baths, hot water heating, large heated workshop and garage. Asking $69,500 ML IRENE VAN 382-9191 or 384-9191.

Gordon Head 71x208 Lot

Vendors are leaving and have reduced the price to $49,500 for this 2 BR bungalow on large lot. Fireplace in living room, big family kitchen plus 20x24 plastered workshop. Offers will be carefully considered. IRENE BAN 382-9191 or 384-9191. EXC

Gorge Beauty

A bright cozy 3BR home one block from Gorge improvement park and bus line. Extra BR and rec room down. Quiet street and lovely garden. Priced for quick sale. $59,900 PAUL HYATT 382-9191 or 656-3150.

"Gordon Head"

Quality built new 3 BR home, over 2 00 sq. ft. of living area. 4405 Tyndall Ave. Landsdaping completed, 2 fireplaces, large family room and rec room. Asking $86,250 ML J.G. BAILLIE 382-9191 or 479-4595.

Shelbourne Plaza

Drive by 3680 McIvor, delightful 2 Br, no basement 1168 sq. ft. bungalow. Large kitchen, dining room, laundry area, sep. garage and workshop space. Located on 100x71 property on dead end street. $53,000 SID HASLAM 477-1994 or GRAY LAITE 656-5267.

Cordova Bay

Fantastic seaview from choice location nestled among deluxe homes. A superb home that must be seen to be appreciated. 2 Br up with 1 down in professionally finished lower level. Full wall fireplace in living room. Lovely landscaped property. ML $89,500. SID HASLAM 477-1994 or GRAY LAITE 656-5267.

Open 5-7, Wed. and Thurs. 816 Dunsmuir

Corner Wollaston. Beautiful legal duplex fully remodelled tudor home. Large 3 BR suite down, delightful 1 BR suite up. Reduced to $69,900 ML17929 IRMA KULIGOWSKI 382-9191 or 656-5325.

2355 Keating X Rd.

Charming and delightful 2 or 3 BR home on almost ½ acre lovely treed, landscaped and fenced lot. Must be sold. Reduced to $63,900 ML17703.

1011 Burnside West

A lovely family home on almost ¼ acre treed lot. Upstairs ideally suited for your teenagers or in-laws. 2 bathrooms. Offers invited on the price of $61,900 ML18297 IRMA KULIGOWSKI 382-9191 or 656-5325.

838 Admirals

Solid 3 BR, full basement home in excellent condition on large corner lot. R-3 zoned and ideally suited for future development. EXC IRMA KULIGOWSKI 382-9191 or 656-5325.

Canada Permanent Trust Company

BRENTWOOD BAY, MARCHANT Road. New bi-level, 2,350 sq. ft. finished area. Could be very private in-law suite. $79,900. 652-3753.

250 HOUSES FOR SALE

Green Acres
3½ Per Cent
Exclusive Residential
HENDERSON REALTY
385-9741 (anytime)

HI QUADRA $49,900

Yes, a townhouse in a dandy location and for this easy price you get over 1,600 sq. ft. of finished area on two levels — 3 bedrooms — 1½ baths — living rm. Massive Fireplace — dining rm. — kitchen and den. Lots of storage space and being an end unit lge. fenced yard. This is value.
385-9741 STAN TRONT 477-2829

COUNTRY PARADISE

4911 WEST SAANICH RD.
1,700 sq. ft., 4-bdrm., home plus full basement with extra plumbing. 1.25 acres. 24x25 new 3-stall barn, new steel-post fencing. Double carport and extras. Price $89,000.
KEN IVERSEN 477-5641

UNDERSTATED ELEGANCE

Large completely renovated in very good taste. Close to everything and offers everything. It is a legal duplex and can be used as such if desired. A tour inside is a must to appreciate asking price of $79,900.
479-3849 BUD HUDSON 385-9741

QUALITY CONSCIOUS?

Very nice 10 year new home in good area. 4 bdrms., 1½ baths, private yard with garden and 9 fruit trees. Recently redecorated inside and out. Asking $64,500. MLS.
479-3849 BUD HUDSON 385-9741

NEW LISTING MARIGOLD

Immaculate inside and out, 3 bedrooms, 3 yrs. young, located in area with new homes and trees. Be sure to see this home and you won't be sorry. Asking $64,900. To view call:
JACK PARKER 385-9741

IT'S CLOSE TO EVERYTHING BUT NOTHING COMES CLOSE TO IT

This completely remodelled bungalow is a delight to show. Living room with fireplace, big kitchen, family room and two bedrooms. An excellent buy at asking price of only $47,900.
479-3849 BUD HUDSON 385-9741

IF YOU'VE GOT IT FLAUNT IT!

We've got it. don't miss this attractive home in Brentwood. Once inside the size and decor will win your heart. AND — it offers beautiful sea and mountain views as well. Can you believe the asking price in only $51,900. To view this excellent buy call:
479-3849 BUD HUDSON 385-9741

COMMUTER SPECIAL

Conveniently located to both Victoria and Sidney. This attractive three-bedroom tudor ranch bungalow may be your ideal. Well finished, 2½ years old, nicely landscaped, priced below replacement at $62,900. 7757 Wallace Dr., Saanichton.
O. WHITE H. GOLBY
592-7220 592-6730

YOU'LL NEVER REGRET

The day you decided to view this well-built bungalow. Two bedrooms, large living room with fireplace. Good size kitchen with separate eating area. Full basement with drive-in garage. 4 appliances included and only asking $49,900.
479-3849 BUD HUDSON 385-9741

ANY WAY YOU MEASURE IT

It's one of the best buys available. Professionally decorated, 2 bdrm. bungalow. Close to bus, shops, and schools. $48,900. To view hurry and call:
479-3849 BUD HUDSON 385-9741

BRENTWOOD

Here are two new 3 bedroom houses that are very well organized with sundecks and sea view — do see 7114 and 7120 Hagan Road. They will please anyone who likes a pastoral environment close to the sea. Priced in the low seventies.
C. ARNOLD 592-6454

3950 EMERALD PL.

Three bedroom split level in a beautiful area close to the University. Fully developed basement. 11 years new. Tremendous value. Owners anxious. Full price $59,900.
KEN IVERSEN 477-5641

3958 DOUGLAS RD.

Like brand new 3-bedroom bungalow. Light ash cabinet kitchen with large eating area and sundeck. New wall-to-wall carpets. Fireplace etc. Full price $47,500.
KEN IVERSEN 477-5641

PRICE CONSCIOUS? NEW MLS

Let us show you an almost new executive home in Gordon head close to the University, with four bedrooms, two and a half baths, lovely rec room, etc. Asking in the low nineties. Call:
C. ARNOLD 592-6454
J. MCCORMACK 592-6214

REAL VALUE

You can enjoy the BILLIARD room, the parlour, and the bedroom of this immaculate home particularly since they are all extra to the six sparkling rooms on the upper level. This property, which is well landscaped with shrubs, flowers, and fruit trees, sits in an area of more expensive houses. Asking price is only $69,900 because the owners are bound for New Zealand. Call:
J. McCORMACK 592-6214
C. ARNOLD 592-6454

BLUE CHIP OAK BAY

Beautifully landscaped, this sixteen year old, 2 bedroom, gracious home will beckon to you with all its charm. As an extra you have a full basement complete with rec. room. Asking $85,000. Call:
C. ARNOLD 592-6454
J. McCORMACK 592-621

MOUNT DOUG INVESTMENT

Shorn of all pretences, here is a one-year-old that offers a maximum of space for the executive family with 4 bedrooms. 2½ baths, rec room and more room for development. Very close to Mount Dougals Park and the sea, yet the asking price is only $89,000. See it with anyone. MLS Call:
J. McCORMACK 592-6214
C. ARNOLD 592-6454

ECONOMIC COLWOOD

How can you beat a five year old, fully developed property with a 2-bedroom suite with renfrew slate fireplace in the living room down, and a 3 bedroom, bath and a half suite up? Asking price of $69,500. Call:
C. ARNOLD 592-6454
J. McCORMACK 592-6214

SIDNEY BARGAIN

In a quiet, no traffic area there is an absolutely immaculate home with 3 bedrooms and an extra TV room that you should see. After viewing you will want to try your offer on the asking price of $59,900. Call:
J. McCORMACK 592-6214
C. ARNOLD 592-6454

250 HOUSES FOR SALE

Green Acres
3½%
EXCLUSIVE RESIDENTIAL
HENDERSON REALTY
385-9741 (Anytime)

NEAT AS A PIN $39,900

New on the market. Interior completely redecorated. Large kitchen with eating area. Lot 50x110. Close to Sears and the Jubilee. This 2-bedroom, no-basement bungalow is a must to see. This will move quickly. For further details or to view call:
RANDY COLBERT
479-5932 385-9741

RECEIVE $250 PER MONTH!

From the lower suite of this one-year-new home. 1040 sq. ft. finished on two levels. Top floor offers 2 bedrooms, large living room, separate open dining room and good size kitchen. Ground level has living room, 2 bedrooms, good size kitchen and family utility room combo. Very unique home nestled among the oaks and only asking $64,900.
479-3849 BUD HUDSON 385-9741

DEEP COVE $68,900

Enjoy 1,200 sq. ft. of family living in this 3-bedroom home on a ½ acre of beautifully landscaped property. Situated on Madrona Drive. Good view of Saanich Inlet. Home is in immaculate condition. Good financing available. Call me now to view.
JOHN LUKAZ 592-1908

919 SCOTIA ST. VICTORIA DISTRICT

Sound, charming cottage, three bedrooms, situated on a large fenced lot. The internal decor is very tasteful, and must be seen to be appreciated. An ideal starter or retirement home, modern electric stove and fridge included. Also excellent holding property for future medium density development. Only $42,500.
V. C. WOODWARD 385-9741

DEEP COVE BEAUTIFUL SEA VIEWS

This gorgeous 3 year old, 4 bdrm home has everything. Two floor-to ceiling fireplaces. Quality construction throughout. Large living room, dining room, beautiful family or rec. room. Plus carpeting. Huge wrap around sundeck. ¼ acre secluded lot. Deep Cove Marina only 1 block away, and much more. Asking $79,900.
479-3849 BUD HUDSON 385-9741

CEDAR HILL STRATA DUPLEX

New on the market. Lovely semi-detatached home consisting of living room, dining room and 3 large bedrooms. Tremendous views over looking the Cedar Hill area toward the university. 13,000 sq. ft. lot. Excellent value at $51,900. Drive by 1576 Brodick Crescent. MLS for further details or viewing call:
RANDY COLBERT
479-5932 or 385-9741

JUBILEE $47,900

Excellent accomodation for the "Starter family". 1200 sq. ft. consisting of in-line living room and dining room, 3 good size bedrooms, large bright kitchen. Wall to wall carpet throughout. Immediate possession. Try $2,500 down. MLS 18573.
RANDY COLBERT
479-5932 385-9741

FOR SALE Royal Trust
4082 SHELBOURNE ST.
477-0191

OPEN HOUSE
3534 James Heights
(off Maplewood)
Thursday 6:00 to 8:00 p.m.
Beautifully kept bungalow, 3 bedrooms, 1½ baths, excellent kitchen with sundeck off, living room with fireplace. In-line dining room. Fully developed basement. But the extras! Come and see for yourself. All reasonable offers on $79,500 will be considered.
HELEN HASLAM
477-0191 477-3440

STRIPED AWNINGS
Fruit trees, fenced yard, separate workshop. A comfortable 2-bedroom home for a couple or a small family. Asking price of $42,900, including stove and fridge.
BETTY SILVER
477-0191 479-1885

$61,900
Like new, but better. Located in a quiet, convenient residential area. Immaculate and tastefully decorated. Spacious living room and dining room, a great kitchen with custom cupboards and family eating area. Distant mountain views. Owner transferred. New MLS. View with:
HEIDE WHITE
477-0191 652-1828

REDUCED TO
$59,900
This quality home is deigned for family living. One-third acre. Economic heat, thermopane windows, quality wall-to-wall. Garage. Low taxes, low down payment. MLS 17895. Call:
HEIDE WHITE
477-0191 652-1828

FANTASTIC SEAVIEWS NOW ONLY
$74,900
Unbelievable! Fully developed 2-level, lovely family home on 0.58 acres. Enjoy glorious seaviews from your sunny living room with fireplace, dining room with walkout, well planned kitchen with eating area, 3 large bedrooms (ensuite) plus third bedroom down. Large foyer entrance leads to entertainment size family room (24x20) with fireplace. Huge sundeck over double carport, plus extra parking. Quality wall to wall carpet. Call me now:
HEIDE WHITE
477-0191 652-1828

A REAL FAMILY HOME WITH COUNTRY ATMOSPHERE
Note these features:
—4 bedrooms, 2½ bathrooms
—Finished family room
—Sundeck and patio
—Large fenced lot
—9% mortgage
—Only $67,900
To view MLS 18076, all:
477-0191 DALE YOUNG 477-7288
477-0191 BILL KAPTEYN 652-1242

CHILDREN YES!
$32,500
Good family home. 3 bedrooms, nice kitchen, utility room, living room. Reasonably low down payment. Nice area. MLS. Call:
ROMA or JOHN MALYARD
477-0191 Eves. 384-4827

GLANFORD AREA

3-bedroom home with fireplace in LR, plus DR, vanity bath, 12x16 sundeck, full basement with drive-in garage. Easy care garden. Close to schools and bus. $59,500. No agents. 479-1434.

$46,500
Large older 4-bedroom house. New oil furnace, 100 amp service. Zoned M-2. 547 David St. 642-4118, 642-3321.

NO DOWN PAYMENT

For working couple. 3 bedroom. City. 598-5537.

250 HOUSES FOR SALE

GARDNER REALTY Ltd.
899 FORT ST.

$46,500

2 bedrooms, modern kitchen, large living room, full basement, copper plumbing, new wiring, are yours in this stucco bungalow in the Simpsons-Sears, Oaklands area. Paved driveway leads to backyard for boats, trailers, etc.
385-7721 CLIFF SALMOND 477-3626

OAK BAY BORDER

A block off Foul Bay Rd. in the Dean Heights area, you will find all things convenient in this spotless 3-bedroom, full basement home. 21 years young with hardwood floors, fireplace and room for development in the high basement. An excellent neighborhood! A large $46,500 mortgage may be assumed. Asking $59,500.
385-7721 CLIFF SALMOND 477-3626

HIGH FAIRFIELD

Luxury living on a one-third-acre with a secluded rear yard. This 4-bedroom large home is immaculate throughout with a 20'x12' family room on the main floor. A must see. You will be delighted. Asking $99,500.
385-7721 CLIFF SALMOND 477-3626

UPLANDS QUALITY

This beautiful Uplands character home has been maintained in new condition and is being offered for only the second time since its completion in 1935. Main floor provides facilities for gracious entertaining with large LR with FP, separate DR, den with FP, and 2-pce. bath. Up the open staircase to 3 large bedrooms and 4-pce. bath. Storage and laundry facilities in basement and hot-water heat throughout. The yard is beautifully landscaped with underground sprinklers in front. An exclusive location at $160,000.
385-7721 DALE BRIGGS 592-3978

GORDON HEAD WATER VIEW

A superbly-built home on a quiet cul-de-sac in North Gordon Head with features to please the most discriminating. Designed and built by David Gurr, this home has beautiful ocean views in a well-treed setting. Just nearing completion so you can still choose your carpets. Offered at $155,000. MLS
385-7721 DALE BRIGGS 592-3978

DEEP COVE WATERFRONT

Extensively rebuilt 3 bedroom Tudor home. Living room with fireplace, separate dining room. Large sundeck and workshop. Easy access to the beach with moorage buoy for your boat. $98,500. MLS 18164.
385-7721 BILL WEISS 598-8443

GORGEOUS GORGE

ttractive 2-bdrm., full basement ome, features new hardwood oors throughout, L.R. with F.P., separate D.R. and maple counter tops in modern kitchen. Good yard in greenhouse. Reduced to $52,500 for quick sale. MLS.
85-7721 DALE BRIGGS 592-3978

66x239' LOT ONLY $59,950

This family home is located in a quiet area. The inside has been completely remodelled, and decorated. The main floor consists of large entrance hall, living room with rustic F.P., and lead windows, dining room, modern kitchen, cosy family room, 2-pce. bathroom and sundeck. An open stairway leads to the 3-bedrooms and a 4-pce bathroom upstairs. There is a spare bdrm in full basement. You will like the large garden with numerous fruit trees, berries and planted vegetable garden, ready for you to pick. Call:
385-7721 Bill Weiss 598-8443

PARKLANDS BEAUTY

Seclusion
—all gardens mature shrubery
—beautifully landscaped
—100 ft. frontage
Home
—neat as a pin
—2-br. no step
Facilities
—C.P. and 24X16 new garage and workshop
—Loads of storage
—16X12 covered patio
Character
—floor to ceiling corner windows in L.R.
—Post and Beam Construction
Bonus
—only $57,500. Call me now for this new exclusive listing.
385-7721 Kent Macleod 595-4273

FAIRFIELD DELIGHT

This older full basement (low ceiling) home features new wall-to-wall carpets, dining room with FP, 2 bdrms, and is right next door to a beautiful playground park. A fine starter home for a young family at $52,500. MLS.
385-7721 Dale Briggs 592-3978

CRAIGDARROCH TUDOR

This beautiful older home must be seen to be appreciated — consists of massive L.R. with granite F.P., in-line D.R., modern kitchen with eating area, 1 bdrm. on main and 4 bdrms. and 2 bathrooms upstairs. Leaded windows throughout and hot water heating add to the style and charm of this home. Basement has laundry room, playroom and lots of storage room. — $89,000. M.L.S.
385-7721 Dale Briggs 592-3978
385-7721 Cliff Salmond 477-3626

OAK BAY SAMUEL MACLURE SEAVIEW

This charming character home built high on the Gonzales hill by Samuel MacLure must be seen by those discriminating buyers seeking something out of the commonplace. Main floor features beautiful living room and separate dining room, both with fireplaces, modern kitchen, 4-pce. bath, master bedroom and quaint ensuite, plus study and adjoining library. Upstairs features two more good bedrooms and a sun room providing captivating views of the Straits. Offered only once in a lifetime at $110,000. MLS. No. 16868.
385-7721 Dale Briggs 592-3978

WATERFRONT HOME

For sale by owner. Almost new 5 rooms with 5-room in-law suite on lower level with separate entrance. Wall-to-wall carpet on both levels, 3 outdoor sundecks, double carport and additional parking, greenhouse, down 5 steps to sandy beach. Unrestricted view of Cadboro Bay and Juan de Fuca Strait from both levels. Beautifully treed lot ensures privacy. Price includes 2 stoves, 2 fridges, and dishwasher. For appointment to view call 477-2022.

PRIVATE SALE

Large modern house plus 6½ acres, fenced and level. Natural pond and lots of nice trees. Open to offers on $97,000. Phone 743-2969, Cobble Hill.

250 HOUSES FOR SALE

BICO
BOORMAN INVESTMENT CO. LTD. — 386-7521

CORDOVA BAY SMALL HOME

Large lot 65x132. Some sea views. 2 bedrooms. Living room. Kitchen. Laundry area. Separate building. Garage, small greenhouse. Fruit trees. $47,900. Call:
JOHN HOLMS at 386-7521

CHARM and PERSONALITY CORDOVA BAY

This special home has many features and needs to be seen. Very attractive setting near end of cul-de-sac. Home has 2 or 3 bedrooms. Over 1500 square feet floor space. Large living room and dining area. Knotty pine kitchen. Master bedroom and en-suite on upper level. Family room and den downstairs. Very pretty landscaping on about 1-3 of an acre. Fish pools. Swimming-wading pool. Quiet and private. Walking distance to school and shops. $79,900. MLS. Call:
JOHN HOLMS at 386-7521

KEATING ELEMENTARY CENTRAL SAANICH

Really fine family home. Pleasant rural views. Main floor of about 1200 square feet, has 3 bedrooms, living room and fireplace, dining room, bright kitchen, bathroom, Full basement with family room and laundry area, work shop. Sundeck over carport. Lot about 80x150. Nicely landscaped. Fenced back garden area. Lots of room for boat and trailer. Less than 1 block to Elementary School with special-care program. $67,500. MLS. Call:
JOHN HOLMS at 386-7521

QUICK POSSESSION NEAR SIDNEY

Move to EPCO Rd. off Wylier, for the neatest 5-yr-old 3 B.R. home, with finished basement room and enclosed carport. A very pleasant area, easy to reach, easy to buy. Asking $55,000. C.T. If not sold by Sept. 1st will be rented. Exclusive viewing with
TED KAY anytime
386-7521 or 592-7362

IDEAL LOCATION

For discriminate family. Quiet and good neighbourhood, Lansdowne-Richmond area. Schools, shopping centre, University, city close by. No need to fight traffic or commute many miles. GOOD HOME, three bedrooms, two bath rooms, fireplace in living and rumpus room. Full basement, private grounds. $61,500. To view please call:
386-7521 OLGA ZACHARY 592-2265

$48,800 3 BEDROOMS 2 BATHROOMS

Don't miss this. Only one for. Brand new and extremely attractive 2-storey brick and stucco townhouse in a lovely residential area off the beaten track but within quick and easy reach of downtown Victoria. Front lawn with hedge. Rear veranda and patio. Richly carpeted throughout. Attractive stairway with white and gold wrought iron railing. Big bright Kitchen with fridge, stove and dishwasher. Beautiful 5-ft. long bathroom mirror. Approx. 1200 sq. ft. Immediate possession. (ML)
386-7521 JOHN PLATT 383-2700

FAIRFIELD 3 BEDROOMS 2 BATHROOMS

Charming English cottage style bungalow with leaded bay window and rolled gable roof on beautifully landscaped corner lot with several big trees within easy walking distance of downtown Victoria and the sea. Bus at door. School 3 blocks. Separate DR. 22 ft. RR. Big bright ldy off 11x12 Kitchen. Full bsmt. Spare room. Garage. Immediate possession. $71,900. (ML)
386-7521 JOHN PLATT 383-2700

GORGE WATERFRONT

Only a block away from fully renovated duplex with a three bedroom suite on the main floor and a one bedroom with sun porch up. Wall-to-Wall carpets, new old brick fireplace, bay window, full high basement, corner lot. I could go on and on, but why don't you have a look for yourself. Priced at $62,900. with flexible financing, this is top value on todays market.
PETER DUECK or
MIKE WESTON
656-6060 386-7521 598-3955

GOOD ACCOMMODATION

For the family, who likes well maintained 3 bedroom, basement home. Only 3 blks from Vic High School. Owner bought, for quick sale REDUCED PRICE FROM $52,000 to $49,900 and any reasonable offer will be accepted. MLS 18084.
OLGA ZACHARY
386-7521 592-2265

OWNER TRANSFERRED REDUCED TO $62,900

This is a 4 bedroom, 2 bath beauty, only 3 years old in a convenient Saanich location. An excellent family home, with rec. room in full basement and a lge. fenced corner lot. Already an excellent value, anxious owner will consider all offers. Possession may be immediate. Call now:
PETER DUECK or
MIKE WESTON 386-7521
1111 Government St.

Nanaimo Realty
VICTORIA LTD.
formerly
OLYMPIC REALTY LTD.

CHARM, QUALITY AND SWIMMING POOL

This Superior built home features 3 bedrooms on main floor, master ensuite, bay windows, brick wall fireplace, dining room, sundeck. Lower level ready for development. Heated swimming pool 35'x18'x8 deep. Professional landscaping. $84,900. ALBAN BOWES, 479-5693 or 385-5741.

$1600 DOWN

Could make this spacious well-decorated condominium yours if you qualify for payments of approximately $300. Loads of closet space, free laundry facilities, deluxe fridge, stove and custom drapes. Probably best 2-bedroom buy on market today — $32,000. MELODY VILLENEUVE 385-5741 or 384-8563.

WEST SAANICH RD. FAMILY HOME on 11.65 ACRES

Woodsy 4 or 5 bedrooms. Features indoor brick BBQ, spring — fed pond on property. Try your trades. All offers considered. Asking $150,000. ML No. 16649. Phone F. COLOMBIN, 385-5741 or Res. 385-3033.

T/C TOWN AND COUNTRY REALTY
3579 DOUGLAS STREET
382-7276

CEDAR HILL ROAD NEAR KINGS

Completely renovated 2-storey, 3-bedroom home with large living room and modern kitchen. Wall-to-wall throughout. 220' deep lot with fruit trees and double carport. $49,900. To view call 386-7985.

250 HOUSES FOR SALE

WESTMONT
REALTY LTD.

920 HILLSIDE
386-6796

GORDON HEAD
FAMILY LIVING

We have just listed this quality constructed 2-year-old home on a quiet cul-de-sac. There are 4 bedrooms, 2½ bathrooms, large living room, separate dining room, easy to maintain kitchen, rec. room and family room with a fireplace. The main floor has approximately 1400 sq. ft. and there is a further 1200 sq. ft. finished in the full-height basement. Priced to sell at $87,900. MLS. For an appointment to view contact:
RICK KINNIS
386-6796 477-9394

MARVELOUS VIEW
2 BEDRM. CONDO

This 9-month-old condominium has an excellent view of the Olympic Mountains, the Inner Harbour and the Esquimalt Harbour. There are two good-sized bedrooms, living room with a separate dining room, spacious kitchen, sundeck, 1½ bathrooms, and stove and fridge. Included also is an underground security parking space, a games room and washing facilities in the building. Priced to sell quickly at only $39,900. MLS 18647. For more information call:
ARNOLD MARR
386-6796 477-6233

VALUE PLUS

3 bedrooms, living room with fireplace, full basement, modern oil furnace, copper plumbing, modern wiring, good roof, easy maintenance stucco outside, full sized lot with lane access at the rear. Must be sold — try your offer on the asking price of $55,000. MLS No. 17472.
386-6796 JOHN BUNYAN 383-7777

COBBLE HILL

Located in Mill Bay, the owners built this beautiful Tudor home with loving care, planning to live there the rest of their lives. However, fate has intecvened and it is now offered for sale at the sacrifice price of $99,500. There is over 2700 square feet of finished living area including family room, den, four bedrooms, three bathrooms, very large kitchen, dining room and living room. Situated on 2 plus acres of land, there are other buildings including a 2500 square foot cement block structure suitable for a variety of purposes, including mushroom farming. To view this outstanding property call:
386-6796 DAVE TAYLOR 384-2718

BRAND NEW
GORDON HEAD

Look no further. This new three-bedroom home has all those features you would require including a nice wide driveway with a double carport and a sundeck over. Ground level entry and an easy to develop basement. You must view this home and try your trade or offer at the reasonable price. MLS 18597.
386-6796 ARNOLD MARR 477-6233

FOR SALE

2 modern homes to be moved from the Hillside area. Offers considered.
386-6796 KEN WRIGHT 598-2183

SOUTH FAIRFIELD

This delightful home has a perfect situation 2 blocks from Dallas Rd. beach, not far from town and schools all within walking distance. Almost 3 years old this home has 4 bedrooms, 2 full bathrooms, living room with a fireplace, large dining room, a fully developed basement with a beautiful rec. room. Outside there is a beautiful garden which compares with Butcharts Gardens. All this and priced at $87,900. MLS 17477. For further details call:
386-6796 ARNOLD MARR 477-6233

DEEP COVE
SECLUDED

This fine home is situated on a 85x297 foot lot. There are 3 bedrooms, 2 full bathrooms, a lovely living room with a fireplace, dining room, and a full basement. The peacefulness and seclusion is well worth the price of $83,900. MLS 18162.
386-6796 JOHN BUNYAN 383-7777

ONLY ONE LEFT
QUIET SETTING

Spacious 3 bedroom full basement, master bedroom has ensuite, large living room, dining room in line plus fireplace, sundeck, all set for a third bathroom down plus a bedroom and a rec area with a fireplace. Situated on a quiet cul de sac in a park-like setting. MLS 17578. Priced at $67,900.
386-6796 KEN WRIGHT 598-2183

COLWOOD

A very nice three bedroom full high basement home in a setting of lovely well scattered fir and arbutus trees. There is a fourth bedroom or den finished in the basement as well as a three piece bathroom. The vendors are very anxious to sell so view it and make your offer on the asking price of $63,500. MLS 18260. For more information call:
386-6796 DAVE TAYLOR 384-2718

DESIRABLE AREA
QUIET CUL DE SAC

This well-kept home is situated in the fast growing area of Gordon Head. The home contains 3 bedrooms, living room with a fireplace, dining room, and a rec. room in the full basement. Priced to be sold at $61,900. MLS 17716. For more information:
386-6796 JOHN BUNYAN 383-7777

BRAND NEW
GLANFORD AREA

This new 3-bedroom home is ready for you to move in now. There is wall-to-wall carpeting throughout and in the living room thdre is a fireplace and a feature wall, the bright kitchen has an eating area, and the full basement has rough-in's for a fourth bedroom there is a fireplace and Priced at only $66,500. Exclusive with:
386-6796 KEN WRIGHT 598-2183

NICELY
LANDSCAPED
AND FENCED

This fine 3 bedroom home is neat and clean throughout. Situated in the Hillside Quadra area this home has a large living room with a fireplace, a kitchen with eating area, and in the full basement there is a recreational room. Situated within a mile of all school levels and a few blocks from downtown. Try your offer on the asking price of $57,900. MLS 18548. For further information call:
386-6796 ARNOLD MARR 477-6233

JUST LISTED. TWO-BEDROOMS, part basement, lovely treed lot (100x200) with SEA AND MOUNTAIN VIEWS — $48,900. This is comfortable country living in the charming Colwood area. LOW LOW TAXES ($280 Gross). Compact cabinet electric kitchen with built in range, oven and dishwasher. Large garage. Storage shed. Fourteen fruit trees. Ideal retirement or starter. for appointment to view call ROBERT YOUNG 477-8749 or GEORGE BLACK 382-2426. MLS. Park Pacific Investments Ltd. 383-4124 anytime.

FOR SALE BY PRIVATE owner. House and lot close to Cordova Bay. Beach and shopping centre. Phone 658-5143.

250 HOUSES FOR SALE

NEWSTEAD
REALTY
LTD.
1637 FORT ST.
3200 QUADRA ST.

SPOTLESS

1 yr. old, 4 bedroom family home. Very handy location in Sidney. Ideal for in-law suite. $52,000 1st mortgage available on asking price of $57,900. Call now:
RAY SUTTON
598-5166 652-3586

$1,500

Could be your down payment on this pleasant 2 BR unit. One block to schools, shops and transport. Asking only $29,500. Call now:
RAY SUTTON
598-5166 652-3586

MODERN LIVING

Esquimalt condominium with 3 BR's and two 3 pc. bath. The way to have a modern home that welcomes children. LR and DR cab. elec. kitchen. Vacant and redecorated. Low upkeep. $42,500.
MRS. Mc KEAGE
386-8871 479-5868

NEW IN VIEW
ROYAL

3 BR's, lge. L-shaped LR and DR. Light cab. elec. kitchen. 4 pc. bath, FC finished bsmt. with rec. rm., BR utility OOM lge. lot on quiet street. Choose your own W-W. colors. A new quality built home.
MRS. Mc KEAGE
386-8871 479-5868

VIEW ROYAL
AGAIN

Move right in. 3 BR, no steps, in top condition. Cab. elec. kitchen, stove and fridge included. LR with FP, W-W utility, PT bsmt. OOM furance. Double garage with guest rm. on ½ acre. Orchard, shrubs, fish pond, on bus, all newer homes in area. $59,900.
MRS. Mc KEAGE
386-8871 479-5868

CLOSE TO TOWN

3 BR's, 2 baths, FC bsmt. Easily duplexed, on lge. corner lot. $47,500. Call:
MRS. Mc KEAGE
386-8871 479-5868
598-5166
386-8871

A. E. LePAGE
WESTERN LTD · REALTOR

1395 HILLSIDE

386-6331

OAKLANDS
$46,900
—Cozy living room with brick fireplace.
—Two bedrooms; separate laundry area.
—No steps; separate 17x22' garage.
—Excellent condition; beautifully landscaped.
386-6331 JEFF POLLITT 478-9886

OPEN HOUSE
WED., AUG. 18, '76
1-4 P.M.
GORDON HEAD
1871 HILLCREST AVE.
$124,900
—Architect-designed executive home.
—Large landscaped lot in quiet location.
—5 years old.
—3200 sq. ft. living area.
—Entertainment - size living room with fireplace.
—Formal dining room.
—Large kitchen with eating area.
—3 bedrooms on main, 2 lower.
—Large rec. room with fireplace.
—2 bathrooms plus ensuite.
LOTS OF EXTRAS:
—Built-in central vacuum system.
—AM-FM intercom throughout.
—2 covered sundecks plus patio.
—Sauna.
Call to view:
BRENDA ELLIS
386-6331 383-0463

2000 BEACH DRIVE
—Hot water heated.
—1765 sq. ft.
—4 bedrooms.
—18' living room with fireplace.
—Guest size dining room.
—Modern kitchen.
—All appliances included.
—50x140 ft. lot.
—Low, low taxes.
—$89,900 (Offers).
C. J. HARRINGTON
386-6331 595-5341

Douglas
Realty Ltd.

12 CENTENNIAL SQ. 385-8784

OPEN HOUSE
SAT. 1-4
1830 SAN JUAN

Quality built home in established area. 3 bedrooms plus another and bathrm with 23x13 rec room down. Excellent condition. $69,900. New MLS
Mary McGuire Donna Valikoski
479-7668 385-8784 24 hrs.

METCHOSIN AREA

Excellent value offered for this 6 yr old home with a full self-contained suite in basement. Main floor consists of 3 bedrooms (master ensuite), 4 pc bathroom, living room with white stone fireplace, dining room in-line. Shake roof, carport and nicely landscaped lot. Urgent sale required. $63,900.
652-3103 JOAN HOPPER 385-8784

McKENZIE AREA

No step 2 bedroom cottage, ideal for retirement or small family. Excellent condition, living room, dining area and cozy kitchen all with wall to wall carpeting. Laundry room, carport, separate workshop shed, 60x190 lot, complete with drapes, flower boxes and hanging baskets. $49,900.
652-3103 JOAN HOPPER 385-8784

KNOWLES
REALTY LTD.

ENJOY LIFE in SIDNEY

A quiet cul de sac — a good neighbourhood. A house that is very well maintained. A price that is right at only $57,900. See this 3 bedroom Oak floored home with large well finished rec room, down, plus space for more accommodation. MLS 19047. For details call Ken Porter 384-8101 — or res: 656-5235.

STARTER, PRIVATE 2 BEDroom no basement, $39,000. Langford. 478-6268.

250 HOUSES FOR SALE

P.R. B
P. R. BROWN
AND SONS LTD.
"The People to See"

OPEN HOUSE
SAT. AUG. 21ST.
1:00 - 4:00 P.M.

902 Arondel (off Admirals Rd.) Attractive 3 bedroom home on lovely parklike lot with 50 ft. on Colquitz River (adjacent to Portage Inlet). Living room with fireplace. Large separate dining room. Price $59,500. Mrs. Hartt in attendance. For preview call 385-3435 — anytime.

A HOME OF
HAPPINESS AND
CHARACTER

This lovely home has a warm family atmosphere. Suitable for a business or professional man and his faamily. Near to good schools and higher education, convenient shopping and recreation centres, accessible sandy beach and sea. The beautifully decorated and well-maintained home has a spacious living room, dining room, den, four or five bedrooms, three bathrooms, recreation room, spare room, all hot water heated by 1-yr.-old furnace, two garages and private garden. Priced at $130,000. Could you duplicate this today on Beach Dr. at that price: Call for appointment.
STAN WINTERBOTTOM
385-3435 598-2253

NR. ART GALLERY

On a quiet street, and only a short walk to town. Very spacious home of living room, dining room and two bedrooms, with cedar lined closets. Convenient kitchen, and a light, pleasant breakfast room with garden view. A full basement and garage. Everything you asked for here and just $66,500.
STAN WINTERBOTTOM
385-3435 598-2253

CAREY RD.
MINI FARM

Nearly 2 acres of good land, has excellent possibilities for the growing Northridge area. Large spacious, 1500 sq ft. home of 4 bedrooms with new stucco, good insulation, wiring, ets. Good barn, fruit trees and vegetable garden, nearby creek. Close to bus, schools and shops. Priced at $89,500. ML 18708.
STAN WINTERBOTTOM
385-3435 598-2253

CHARACTER
HOME
WITH LAND

Lots of old world charm with this newly renovated four-bedroom home, located on Helen Rd., offf Wilkinson. There's a cozy living room with fireplace, wall - wall carpet. Large kitchen with dining area. Lovely secluded front garden and lots more rich soil for growing on this .71 acre property. Good value here at $55,000; phone for appointment.
STAN WINTERBOTTOM
385-3435 598-2253

UNIVERSITY AREA

You will love this spacious home of over 1850 sq. ft. on the main floor. A gracious living room 15.5x20 leads into 11x13 dining room that looks out onto a delightful garden area. The kitchen is family size and fully serviced. A sunny 2 room studio with its own private entrance will thrill the artistic or provide ideal space for house guests. The half acre property is fully landscaped and provides you with privacy that incudes a number of fruit trees and a kitchen garden area. This property is on a short quiet lane near the university in a most desirable area. Good value at an asking price of $118,000.
K. O. MOORE
385-3435 — anytime

HOMES
HOLDING
DEVELOPMENT

2 adjacent properties of 60x100 each fronting on three streets, One property has a 4 bedroom 1375 sq. ft. home presently renting at $245.00. The other has a 1 B.R. 1695 sq. ft. home that rents for $125.00 and a 3 B.R. 1025 sq. ft. home that rents at $200.00 at an asking price of $41,500 and $38,000 either or both has a potential for providing good living at low cost and-or at just over 6.50 sq. foot. A good holding-development property. Discuss it with me now.
K. O. MOORE
385-3435 — anytime

RITHET'S
for
Real Estate
Insurance
Appraisals
714 FORT
382-4251

ACRE PLUS OF
LAND

ONLY $64,900. Level land — ideal for horses, garden etc. Nice two bedroom bungalow on property. Located on Old West Saanich Road. Close in. For further details please call:
W. BUTTERFIELD, 385-0858

$49,500
NEW LISTING

Attractive 2-bedroom stucco bungalow situated on a large 67x150 lot in a quiet treed area of Langford close to acres of park lands at 2556 Selwyn. Good starter or retirement home has feature panelled wall, open fireplace, OOM heat. Large 16x24 Garage on a cement slab. To view please call:
W. MICHAELS R. JHNSON
382-4251 (24-Hr. Service)

MARIGOLD
$44,500

IMMACULATE NO-STEP 2-bedroom bungalow located in the popular Marigold area on a quiet cul de sac. This home has been completely redone inside and out within the last year. New gutters, roof and sundeck. Kitchen and living room redecorated with new wall-to-wall. Home has ½ basement plus separate newer garage, workshop. Hurry try your offer on this. MLS.
W. BUTTERFIELD, 385-0858

SINCE 1887
Pemberton,
Holmes Ltd.

OPEN HOUSE
WEEKDAYS 7-9
SATURDAY-SUNDAY 2-4
NEW BY BUILDER
1330 RAFIKI WAY

"Left off West Saanich to Marchant then first left off Marchant" Quality construction and a spacious design make this house an excellent buy. Features like a large double carport, wrap-around sundeck that gets sun from dawn 'till dusk, custom-built cabinets, roughed-in vacuum system, intercom, and a large lot of quiet cul-de-sac are just a few of the desirable extras. $67,900. Phone 479-5270.

250 HOUSES FOR SALE

Castle
Properties
Ltd.

CORDOVA BAY

Two excellent properties for sale in this desirable area
1. Waterfront point 3 acres with bi. level its not large but very sound and secluded. Perfect for young professionals or retireds. MLS and only $79,900.00.
2. 1250 Sq. Ft. no-step rancher only 1 blk. from the sea. Large lot with natural duck pond. Home is beautifully decorated inside and out. To view these exceptional properties anytime call Hazel Campbell 386-6164 or 592-0632.

FAIRFIELD

More right in to either of these fine homes
1. Character home ½ blk. from the sea on a well treed cul-de-sac. Features 3 or 4 BRS. Carpeted 33x13 L. and D. Room with beamed ceiling and built-in buffet. 10½% assumable mtge. Easy care lot MLS. Offers on Asking Price $62,500.
2. Just on the market, close to shopping, school and sea. 2 storey home 3 or more BRs. 2 bathrms. Large family kitchen, treed lot with good veg. garden only 56,500. MLS.
To view either of thse properties Call Hazel Campbell 386-6164 or 592-0632.

SIDNEY
EXECUTIVE

The large rec room has a built in bar, a fireplace and a floor you can dance on. (and that is by the way). There are three lovely bedrooms on the main floor, a large living room also with a fireplace. Three bathrooms and an extra bedroom downstairs. The extensive covered sundeck is over a double carport. A modern kitchen with a large eating area. Vendor has purchased, so take a quick look at this one. Asking only $84,900. Irene Dalziel 477-6380 or 386-6164.

GORGE—$49,900

A truly secluded gardeners delight, this cozy 2 bedroom home offers excellent accommodation for newly-weds or retireds. Covered sundeck off the modern kitchen for Mom and a separate 360 sq. ft. workshop for Dad, with a separate guest room. For more details on this picturesque property, call Tom Raig or Irene Dalziel at Castle Properties, 386-6164 or 385-1606. MLS.

IMMACULATE
$53,900

This lovely home has much to offer, like new hardwood floors, living room with fireplace, 2 large bedrooms, kitchen and eating area, Full basement has rec. room with bar. Situated on a large lovely lot. MLS. For more info call Rick O'Kane, Bus. 386-6164, Res. 386-6257.

CLOSE TO WOOLCO
$45,900

Nicely renovated 2 bdrm, part bsmt. home with separate workshop on well maintained lot. Walking distance to shopping and school, spotless throughout. To view call Lyle Marrington 386-6164 or 385-0302 New MLS.

PANAMA FLATS
$62,500

Enjoy the view in the summer and strap on your skates in the winter! Just fresh on the market. This thirteen-year-old home offers great accommodation. Three bedrooms, L-room with fireplace, dining area plus full basement offering room for further development on a well-landscaped lot of shrubs and flowers overlooking Panama Flats on Carey Rd. For viewing please call Bob Kohlruss, 386-6164, 598-7689.

VIEW ROYAL
$64,900

A beautifully landscaped yard front and rear enhance this 1600 sq. ft. home built in 1964. The home itself is as immaculate as are the grounds. 2 bedrooms, L room and Dining on the main, plus a full partially developed basement and many delightful extras. To view please call Bob Kohlruss 598-7689 or 386-6164.

GORGE
$48,900

3 bedroom full basement solid home in attractive surroundings. Living room with fireplace, drive in garage. MLS. Call Chris Greig 386-6164 or 478-5953.

GLANFORD
$63,900

8-month-old 3-bedroom, full basement home on quiet cul-de-sac. Features newly landscaped lot, en suite plumbing and much, much more. New MLS. Call Chris Creig or Bob Kohlruss, 386-6164 or 598-7689 or 478-5953.

IMMEDIATE
OCCUPANCY
$44,900

This 2-bedroom, fully modern home is located in a very convenient area of Victoria. Situated on a good lot of lawns and garden with separate garage. Vacant and ready to move in to. For viewing please call Lyle Marrington 385-0302 or Bob Kohlruss 598-7689 or 386-6164 (24 Hrs.)

5 ACRES

Hobby Farm $79,900.
Freddy Starke 386-6164 or 479-3866.

NEW
4137 BIRTLES ST.

Nicely decorated 2-bedrm. home on good sized lot. Built in 1955 with immaculate hardwood floors, F.P. and dining room. Utility room off kitchen and workshop off carport. Crawl space. A good home in nice area at $48,500. MLS. Ole Knudskov, 598-2461 or 386-6164.

IN-LAW SUITE

Large family room (1,380 sq. ft.) on 66x100 lot. Main floor has 18x14 Sunken living room with fireplace, three good size bedrooms, 3 pce and 4-pce. baths. Downstairs extra bedroom and large recreation room and FULL BACHELOR SUITE. Custom built and absolute-ly immaculate, inside and outside. New listing at $79,900. Ben Greig, 598-3105 or 386-6164

SIDNEY

This 3 bedroom home is not a handyman's special, it has been renovated inside and out, all services updated, priced for a quick sale at $47,900. M.L.S. No. 17965 for more info quickly call Rick O'Kane. Bus. 386-6164, Res. 386-6257.

GLANFORD AREA

This quality built two-bedroom home is delightfully decorated throughout. Sunny kitchen with eating area. Utility room off kitchen, wall-to-wall carpets, fireplace in living room. This home is extremely well priced at $49,900. For further information and to view inside, call Irmgard Knudskov at 386-6164 or 598-2461.

PERFECTION
Contracting
CO, LTD.
NOW HAS
FOR SALE
9 FABULOUS
NEW HOMES

These homes are located in Gordon Head, Glanford, and View Royal area, price range $61,500 to $78,500. For more information call 477-9895.

READY??
FOR SCHOOL

See our new homes almost complete, and ready for you before school starts. Close to Fairburn Elementary, Mt. Doug High, UVIC and racquet club. Featuring 3 bdrms., full bsmnt., mstr. ensuite, beautiful new designs. Still time to pick carpets and tile. NOW IS THE TIME. CALL KEN McCANDLESS, KASAPI CONS. CO. 386-6191, 478-4606.

250 HOUSES FOR SALE

BLOCK
BB BROS.

OPEN EVENINGS
AND SATURDAYS

OPEN HOUSE
2161 FAIR ST.
OAK BAY

WED. and THURS., 2-4. I'm not a character home, I'm not elegant or exclusive but what I am is a solid, well-built, completely renovated and in excellent condition. I have an extra large, ultra productive lot and provide ample accommodation for the average family. 3 bdrms., and 2 bthrms. for just $57,500.
386-3231 NORA STOW 384-5765

OPEN HOUSE
1253 PRINCESS ST.
DUPLEX

WED., 1-3. Estate sale. This older but updated, well-maintained home offers on main: Cabinet kitchen with range, LR with F.P., separate D.R., laundry room, one bdrm. and 4-pce. bath. Separate entrances and meters. Walking distance to downtown and close to parks and Crystal Pool. A great way to get started at only $54,500.
OLIVE WEBBER
386-3231 384-9267

OPEN WED.
1:30-3:30
2363 BOWKER

OAK BAY. Lovely and spacious, 2-bdrm., separate dining rm., garage, economical oil hot water heating. Centrally located to all conveniences. Ideal for the retired. Asking $62,800.
BARB MacDOUGALL
386-3231 384-7291

OAK BAY NEW &
GONZALES VIEW

Immaculate 2½-yr.-old, 3-bdrm. plus 4th bdrm., rumpus rm. with F.P. and extra space down. ½ block to beach. Post and beam L.R., Jenn-air range, kit., office, garburetor, deluxe Hobart dishwasher, sundeck, landscaping with rock walls. $117,000.
386-3231 D. B. TAYLOR 477-9179

BARGAIN PRICE

First class 2-bdrm. condominium, immediately available. 2 large bdrms. and spacious living rm. all open to private balcony. Unit is a top floor and includes washer, dryer, fridge, stove and garburetor. Building provides underground parking, swirl pool and sauna plus all the usual services such as storage, entertainment rms., games rms., etc. Price now reduced to $44,000. All offers considered. Low down payment for qualified purchaser.
656-5584 BILL MOSHER 652-2868

BEACON HILL
AREA

Well-kept, 2-bdrm. home in quiet area of Fairfield. Home is older style but very comfortable with 2 bdrms., 1½ bthrms., large living rm. with F.P. Roofing, plumbing and wiring all renewed just 3 yrs. ago. Priced to sell at $46,500. All offers considered.
656-5584 BILL MOSHER 652-2868

PLEASE HELP
I NEED A FAMILY

I am located in the West Bay area of Esquimalt, close to schools, shopping and sports centre. I have 3 bright bdrms. and have been refurbished and modernized throughout with the addition of an extra bathroom, aluminum windows and electric heat. I am placed to the front of an extra long lot that is duplex zoned and priced at $47,900. To view me
ERNIE CHARLES
477-1841 592-0046

CORDOVA BAY
A SUPER BUY

This has to be an excellent buy on today's market. A 5-year-old, 3-bedroom home, 1,235 sq. ft. on the main floor. Full basement, huge southerly sundeck, cedar shake roof. Area of fine homes on a quiet street near a beach access. 70x120 lot. And all for only $63,900. Call now on this new listing. MLS.
477-1841 JEFF CHALK 477-8274

HOME PLUS
REVENUE

Looking for a completely modernized duplex on a quiet city street with view? This is it. Owner's suite is 3-BR (1 is in full bsmt.) 2 baths, L.R., D.R. with sundeck, nice city, mountain and sea glimpses. Lot nicely treed. Other suite is 2-BR., separate entrances, every thing immaculate. Spencer Castle area. Asking $66,900. ML 18298.
477-1841 JEFF CHALK 477-8274

PEACE & QUIET
SERENE SEAVIEW

Superb sea views from all rooms in this new hillside home in South Oak Bay. The builders designed and built this home for elegant lifestyle, impressively gracious — Lends itself to either modern or traditional decor. The grand entrance leads to a spiral stairway which takes you to a dramatic indoor garden on the lower level, 3 bathrooms, 2 fireplaces, hot water heating. Offered at $175,000.
OFFICE RESIDENCES
477-1841 TED WALFORD 598-1420
477-1841 ERNA ELLSAY 477-5705

TOGETHER
$54,900 EACH

Three 3-bedroom townhouses, close in. Walk to Mayfair, Woolco or even downtown. Very well-designed, lots of plumbing, closed-in garage, full basement, balconies, blacktop. To view call
RENE BOURDIN
477-1841 642-4150

JAMES BAY

Only ½ block to the sea sets the atmosphere for this 4-bdrm. older home. Spacious living room and dining room. Full basement with room for development make this worth looking into with
477-1841 JACK GRANT 477-8172

TRIPLE TREAT
HARD TO BEAT

Not 1, not 2, but 3 duplexes: All good revenue producing properties. Good locations, sound construction, 3 yrs., 5 yrs. and 14 yrs. old. $121,500, $86,500, $59,900. Buy 1, 2 or all 3. Too much to tell in one ad so please contact me.
477-1841 RONALD WAY 598-3852

6776 WENDONNA
PLACE OPEN
2-4:30 WED.

Come along Benvenuto, turn right on Wallace and follow signs. Quick possession of this 3-year-old home on a dead-end street near Butchart Gardens. Well arranged kitchen has a built-in dishwasher. Three bedrooms up and the partially developed basement provides a 4th plus a den and family room. Extra parking for a boat and camper. There is a fenced backyard and there are lots of perennials, a garden area and fruit trees. Askiing $65,900.
477-1841 RON KERFOOT 652-2594
477-1841 BILL REMPLE 658-5794

OFFERS OFFERS
PLEASE

1,200 sq. ft. each, in a quiet area of Glen Lake. Modernized to a tee. Completely rebuilt from foundation up. Now fully rented at $625.00. Asking price? $77,500. What offers? Call
RENE BOURDIN
477-1841 642-4150

NEW & BEAUTIFUL

Brand new home in Colwood, priced at only $59,900. Lot extra good size, situated on corner. Terrific value. Please call
MIKE REID 478-5561 478-6650

250 HOUSES FOR SALE

mann
T. L. Mann and Associates Ltd.

$28,500!!

An old Fernwood gem with living and dining rooms, 3 pce. bath, ktch. and 3 bedrooms. Not bad inside but could use a face-lift. Irregular shaped lot. Duplex zoned. Good holding property. Presently rented for $195.00 per month, financing available. Very possible to build a new house toward rear of lot. Drive by 2014 Fernwood. New MLS.
KEN MANN
Bus. 598-5144 Res. 477-6773

BIG
FAMILY
HOME
$49,900

Are you searching for:
—A quality renovated home at a reasonable price.
—3 large bedrooms.
—Living and dining rooms
—Bright, modern kitchen and eating area.
—Full basement
—Garage-workshop
—Extra parking
—Room for gardens
—Close to schools and bus
—Duplex zoning.
The owners have purchased, giving you this rare opportunity to acquire a lot of house if you've got at least $5,000 down payment and an average income. Call us now for more details. MLS.
STAN PELLAND 598-5427
KEN MANN 477-6773
OFFICE 598-5144

$56,500
CHECK
IT
OUT!!

RIGHT NOW, AVAILABLE FOR A LIMITED TIME ONLY — THIS UNIQUE, CHARACTER-FILLED HOME CAN BE YOURS. TWO BEDROOMS, DEN, ARCHED OLD-BRICK FIREPLACE, PRIVATE SUNDECK OFF MASTER BEDROOM (AVEC ENSUITE), AND PLUSH CARPETING. WELL OFF ROAD WITH ROOM FOR THAT BOAT OR TRAILER. YOU'LL LOVE IT — THERE'S STILL MORE! CALL ME FOR EXCLUSIVE VIEWING.
KEN MANN
BUS. 598-5144 RES. 477-6773

4 BEDROOMS
$69,500

A tremendous 18 yr. old home built for the large family with extra vehicles. Freshly painted, clean, and bright inside, it offers spacious living room with fireplace, adjoining dining room that will suit your large suite, attractive kitchen with plenty of cabinets and nook. Three bedroom sand bath on main floor, forth bedroom, huge utility area and new family room in day-light basement. Parking? Lots of it — drive-in garage in basement and carport adjoining. The 10,000 sq. ft. lot is on a corner and nook. Three bedrooms and lawn. Close to town, ½ block to bus, stores and schools. Perfect if you work outside of City and don't want the traffic hassle. Drive by 630 Sedger Rd. at the corner of Admirals Rd., near the Forest Research Lab. New MLS. Call:
KEN MANN
Bus 598-5144 Res. 477-6773

LOOKING?

For a home that is not too expensive but doesn't need renovations? Then you should see this immaculate 3-bdrm. home listed at only $52,900. Close to everything in the Town and Country area, this home has a large modern kitchen, separate Din Rm. and mountain views from the extra large sundeck. Plus a high bsmt. for workshop or further development. Move right in. Call today before it's sold.
Gerry Martin
Bus. 598-5144 Res. 477-7050

REALSPAN
PROPERTIES LTD.
1031 VANCOUVER ST. 388-6454

OPEN TO VIEW
4268 SPRINGRIDGE
CRES.
THURS., FRI.
and SAT.
1:00-4:00
NEW LISTING
FAMILY HOME
WITH
SWIMMING POOL
$75,900

This modern home has 4 bedrooms, 3 bathrooms and family room. The basement is fully developed. The exterior is well maintained and the entertainment area around the secluded pool, makes it ideal for the family that plays together. The lot is fully developed with lots of trees and shrubs. The double carport is extra high for recreation vehicles. For further information or viewing call:
BILL THOMAS
388-6454 743-9185

SPACIOUS
AND
GRACIOUS
PLUS
.63 OF AN ACRE
AT
COLES BAY
$108,000

This is a beautiful 5-bedroom home with approx. 2800 sq. ft. of living area. Two fireplaces, both with heatilators, large family kitchen, wrap-around sundeck and if you desire splendid water views on a large lot, in an area of fine homes, then call me for a private viewing:
J. F. COLWELL
388-6454 592-9828

OFF LANSDOWNE

4 bedrooms, L-shaped living room with fireplace, dining room, large kitchen, sundeck, large rumpus room, drive-in garage. Newly decorated. Quiet street. Treed. $56,500. By owner, 385-7583 after 4 p.m. or 592-2972.

CENTRAL SAANICH

1-year-old, 3-bedroom, full basement, split level, 1½ baths, fireplace, fenced, partially landscaped. Immed. occupancy optional. Drapes, fridge, stove included, $62,500. 1899 Seaboard Cres., 652-3649.

BY OWNER

Nice home with Gorge Water View with main floor in-law suite or rental. Clear Title $65,000 firm. Owner will carry 75% mortgage at 10% 386-7495

FOR SALE, 2-BEDROOM HOME in Royal Oak area, close to shopping, schools, bus stop. Phone 479-8837.

250 HOUSES FOR SALE

JACK MEARS
OAK BAY REALTY LTD.
OBR
"The Professional People"
2194 OAK BAY 598-3321
3618 SHELBOURNE 598-3344

OPEN HOUSE THIS WEEK
TUES., WED., THURS. 1:30 to 5:00
1420 MONTEREY
Immediate possession, 2-bedroom family home. Separate dining room, good working kitchen. Offers invited on $63,000. For prior viewing call: JOHN JENKINS at 598-3344 or 598-5767.

MUST SELL!!
Owner leaving town—so will look at all offers on this fine, family home situated on a corner lot in a high and pleasant area of Esquimalt. This is an immaculate, renovated home with a developed basement. Asking price $65,900. For further information please call: DENNIS BERRY at 598-3344.

JUBILEE AREA
Up and down duplex, presently owner occupied. Rental potential $550 per month net. Immaculate inside and out. Easy care yard, cedar fenced. Priced for quick sale. $67,750. Call: JOHN JENKINS at 598-3344 or 598-5767.

MAKES YOU THINK THE SUN IS SHINING ALL THE TIME
A beautiful well-kept home. Ideal for the working couple. 2 bedrooms, kitchen, living room and sunporch. Good sized lot. Asking $49,500. Please call: PHYLLIS COUTTS or BETTY McFARLAND at 598-3344.

NOW $69,900
A MUST TO SEE
A 3-bedroom home with the picturesque setting of your dreams. Lovely landscaping and homes at the front. A quiet park at the back. Large family kitchen. Full basement with rec room. Why not make an appointment to view. Call: BETTY McFARLAND or PHYLLIS COUTTS for further information at 598-3344.

IN THE HEART OF THE ACTION
But you won't have traffic problems if you live here. Excellent one-bedroom condominium with patio at rear of building. Wall-to-wall carpet and fridge, stove, dishwasher included. Price $41,500. Vacant—just place your furniture. To view call: MARJ NAPPER or FRANK WILLS at 598-3344.

110 CONARD
VIEW ROYAL—$41,200
ESTATE SALE
Terrific starter or retirement no-step home. A clean bright 2-bedroom house on lovely lot on quiet street. Living room can be enlarged. Large kitchen, plus utility room, separate workshop. Fruit trees. MLS. FRANK WILLS at 598-3344.

DO YOU NEED
4 bedroom—1½ bathroom, $64,900
5 bedroom—1½ bathroom, $67,9000
3 bedroom—2 bathroom, $64,900
3 bedroom—1 bathroom, $33,500.
Please call: PHYLLIS COUTTS or BETTY McFARLAND at 598-3344.

$58,900 OAK BAY
VACANT
Must be sold before September. Urgent. Drive by 2507 Esworth. It has a fully developed basement, sunny two bedroom main floor fireplace in the large living room and a willow tree by the kitchen window. Lane entry provides ample parking. Schools and University handy. Please call: LYNETTE DELAHUNT to view this pleasant quiet home 598-3321.

OAK BAY—
SPECTACULAR SEA VIEWS
Large new family executive home, 3800 square feet finished floor area. Penthouse bedroom, 4 bathrooms, two fireplaces, rec room plus large games room. Very reasonably priced at $144,100.00.
RUTH or BEN BENNETT
598-3321 592-6257

OPEN HOUSE
1552 BURNSIDE W.
(Past Helmcken)
WED. 1:30-4:00 P.M.

Large 4-bdrm. family home set on 4 ACRES. 6 stall barn, 4 outdoor pens, chicken house out buildings and riding ring. New ML 19124 — well priced at $125,000. To view anytime call
HAZEL CLARKE 658-5656
NORMA HILL 383-7796
OFFICE 386-2911
Homefinders, Wall & Redekop

WILLS and WONNENBERG REALTY LTD.
1318 Esquimalt Rd. 384-0581

DRASTICALLY
REDUCED
BY OWNER $59,000

1334 Justine Place, 4½ year old home on Cul-de-Sac, ½ acre no care lot. Separate dining room with sliding door to deck, large livingroom with fireplace, den or 4th bedroom, rumpus-room, and in-law suite with fireplace and appliances. 9 miles from city, on bus route. To view call 478-0656.

OPEN HOUSE
WED. 1:30-4:00 P.M.
1312 DUNSTERVILLE $64,900

A really charming home — could be 4 bdrm. 5-years young and immaculate. Many extra features — a MUST SEE with
HAZEL CLARKE 658-5656
NORMA HILL 383-7796
OFFICE 386-2911
Homefinders, Wall & Redekop

LANSDOWNE SLOPE

By owner. 1448-square-foot ranch style 3-bedroom bungalow, with view from living room, dining room and kitchen. Finished basement with extra fireplace and bathroom. Double carport. Immediate occupancy. 2170 Sandowne Road.

UNIQUE

Executive 2 to 3 bedroom home. Has charm, character, atmosphere and views. Nestles in seclusion among Gary Oaks on a quiet cul-de-sac, only 5 minutes from downtown. $98,000. Call 385-0136 after 5:30 p.m.

HOT FRESH NEW

Two new houses left. Asking $59,500-$62,500 for two and three bedrooms. Very well built. Contractor needs money for next project. Good views in area of new home.s Close to everything. Try your offer. Mr. S. Vertsen 477-4949.
CITY BROKERAGE 386-3547

SOUTH OAK BAY
1269 ST. PATRICK

2,500 sq. ft. of comfortable, spacious living. 4-bedroom family home, living room, formal dining room, large kitchen, 2½ bathrooms, den, garage for 2 cars in full basement. Sale by owner, 598-2697.

NO STEPS—NO HILLS

Only $45,500 — Save money on this compact 2-bedroom, well planned, well built 12-year model. Automatic heat. Level paved driveway and carport. Open evenings until sold. For details call Helen 479-1479.
BOWDEN REALTY—383-5524

555 TAIT STREET

$53,500 buys 3-bedroom basement home in Glanford area. Large 65x135-foot lot. Beautiful kitchen with newer appliances. Good terms to responsible party. Call Ted, 479-1479.
BOWDEN REALTY—383-5524

OAK BAY, BY OWNER, LIVING room with fireplace, dining room, 2 bedrooms, family room, fenced lot with back lane. $54,900. No agents. 2349 Foul Bay Road. 598-2162.

BRENTWOOD, 3-BEDROOM home. Nicely landscaped, by owner. Must be seen, $52,000, 652-5643.

250 HOUSES FOR SALE

Island
Homes
Ltd.
2504
DOUGLAS
386-7545

SEA VIEW
SEA VIEW

Lovely 3 bedroom home with extra bedroom and bath in high basement. Large living room with glass doors to sundeck. Breakfast area in modern kitchen with built-in appliances. 2 Fireplaces, 3 baths, double car port. Large lot. Full Price $89,000. To inspect please call
Lloyd Ellis
658-8222

OPEN HOUSE
1681 McKENZIE
THURS.-FRI.
1:30 to 6, 6:30 to 8
SAT. — 1:30 to 5
FOUR NEW
TOWNHOUSES

Your choice, spacious living and dining rooms. Better than average kitchens, dishwasher. Three large bedrooms, master ensuite. Full basement. Covered parking. Very close to university and all levels of schools, bus and shopping. Your home or mortgage, that you receive payments on, considered in trade. Full price 154,900. Prior inspection call Mr. Drew 386-7545; Res. 592-0927. Island Homes Ltd.

NEW HOUSES
BUCKINGHAM
PLACE
Off Arbordale, Upper Shelbourne
$64,700 to $71,800
OPEN TO VIEW

Mon. to Fri. 6:30 - 8:30 P.M. and SAT. 2 - 4 P.M.
Hucker Built — 3 Bdrms 1½ Bthrms.
Good development space down, includes wash-dry hookups, TV and phone jacks. For furher details call.
J. C. BAXTER or J. BARTON
386-7545 (24 hrs.)

S
SEABOARD
PROPERTIES LTD.
7173 WEST SAANICH RD.
BRENTWOOD BAY 652-1141

OPEN HOUSE—BRENTWOOD
SAT. 1:00 to 3:00
1269 KNUTE WAY—BRENTWOOD.
Located on quiet no-through street, close to elementary school and shopping. This 3-bedroom, 1½ bath home on 90 ft. wide lot is only three years old. L-shaped living and dining room with wood panelled wall and stone fireplace. Kitchen has lots of custom built cupboards, dining area and patio door leading to sundeck over carport. Downstairs has roughed-in activity room (RI fireplace) and three other rooms and plumbing for half bath. Rear yard is partially fenced with garden area and separate play area for children. Priced at $64,900 with financing available.
652-1141 FRANK CSINOS 652-5528

OPEN HOUSE—SAANICHTON
SAT. 3:15 to 5:00
7985 and 7987 GALBRAITH
New 3-bedroom, full basement, strata title duplex. Water view from deck. Spacious comfort, quality construction, covered parking. Buy each unit at $59,900.
652-1141 FRANK CSINOS 652-5528
652-1141 AL VICKERS 652-2257

SAANICH—$42,900
980 LAVENDER
Older 2-bedroom home in quiet area — fireplace, partial basement. Near Spectrum School. Could be low down payment to qualified purchaser.
652-1141 FRANK CSINOS 652-5528

Engineered Homes

WELCOME
TO OUR
NEIGHBOURHOOD

NORTHRIDGE
TERRACE

Follow The Orange and Black Signs
Off Vanalman Avenue

High Location With Views, Trees, and No Thru Traffic, Yet Close to Schools, Parks, Buses, Shopping. Just 10 Minutes to Down-Town Victoria.

22 Homes Still Available Priced From $70,700 to $79,300.

VISIT OUR
SHOW HOME
And Let
Ron Cherwaty or Harry Atkey
Show You Around

Open For Inspection
3-9 p.m. Weekdays
1-5 p.m. Sat. and Sun.
Or Call

Engineered Homes

385-6211 19 Cadillac Avenue
479-2611 Show Home

SIDNEY $35,900

A cozy cottage on a treed lot just a short walk from the beach. Glassed-in sunporch, carpeted living room, one bedroom, and a bright kitchen. Updated plumbing and wiring. A good starter or retirement home. For details call:
Mrs. E. Farquharson
656-1154 656-5808
GORDON HULME LTD.

$59,500
Millstream
OPEN HOUSE
1:00 to 4:00 p.m. weekdays

This is a brand new quality built Hucker Home with 3 bedrooms, 1½ bathrooms, w-w carpet, spacious living room, dining room comb., full basement, carport and sundeck.
2704 Rainville Rd. off Hoffman Ave. and Millstream Rd.
HUGO HUCKER CONST.
382-9212 9 a.m.-4 p.m.

FAMILY HOME
Plus
$150/mo. income

By owner, $59,900. A well built spacious home, on large lot in popular location. Plus self-contained cottage rented at $150 mth. Close to schools and buses. 479-6985, or after 5, 384-9687.

BY OWNER
CORDOVA BAY
$82,900

Drive by 5365 Alderly Rd. to see attractive 3 or 4 bdrm. featuring 2 fireplacs and new w-w in extra large LR overlooking Mount Baker. Located on 2-3 acre easy care lot. For further information or to view. 658-5336.

BY OWNER, 1½-YEAR-OLD 2-bedroom home, LR., DR., FP., complete 2-bedroom in-law suite in basement. Quiet street, corner lot partly fenced, or 4-bedroom home with finished rec room, 2 baths and wet bar. $72,500. 477-0781 before noon or after 9:30 P.M.

BEAUTIFUL ONE-THIRD ACRE property with small cosy 3 bedroom home McKenzie area, $53,000, phone 477-5242.

250 HOUSES FOR SALE

Century 21
REAL ESTATE
J. D. BOSDET LTD.
120 - 727 JOHNSON 386-3128

OPEN HOUSE
WED. 2-4 P.M.

No. 21 4058 CORNERS PLACE Possession Sept. 1st. Family living 3 bedrooms, 1½ bathrooms. Absolutely immaculate. Excellent financing. MLS 17217. Make an offer on 47,900.

SWAN LAKE
$54,500

Owners moving to Interior—only 1 year old, quality 2-bedroom in-line living and dining room. Sundeck. MLS 18888. Vendor anxious.

ROLSTON HEIGHTS

Immaculate 2 bedrooms, beautiful living and dining room. The kitchen is a women's delight. Teak cabnets, built-in range, full basement, almost completely finished basement. Large lot. endors have purchased. MLS 18235.

STARTER
$43,200

Absolutely spotless inside and out. 2 bedrooms nothing to be done. Cabinet kitchen, vanity bathroom. Lot 50x170. W-W carpet. Sundeck. MLS 18111.

Call Alice Moore 592-4529
Ed Kraft 652-3676

BRENTWOOD BAY
$63,500

Very attractive new home in a small quiet subdivision in Brentwood. 3 bedrooms, full basement, wrap around sundeck. Very good construction with high quality cabinets and carpeting. Full underground services. MLS 18575.
Al Trelford
386-3128 (24 hrs.)
652-3717 (Res.)

QUICK POSSESSION
$68,500

Most desireable area of Gordon Head. Immaculate and just waiting to be occupied. 3 bedrooms plus extra finished room down. Lots of possibilities in full high basement. Wall-to-wall throughout. Living room with fireplace, separate dining room. Kitchen is bright and cheery with eating area and adjoining sundeck. For immediate viewing call: MLS 16993
386-3128 Audrey Crothers 477-6682

CLOSE TO
SCHOOLS
IMMEDIATE
OCCUPANCY
$56,900

Immaculate 3-bedroom full basement home on secluded 60x132 lot. Living room with w-w and fireplace, separate dining room, with glass door to sundeck. Eating area in kitchen. A good buy — don't miss this one. Call: MLS 17083.
386-3128 Audrey Crothers 477-6682

WHITTOME'S
1111 BLANSHARD 388-4271

GORDON HEAD
SIX-ROOM HOME
HOT WATER HEAT
$79,000
(SEE BELOW RE EXTRA LOT)
(REC VEHICLES NO PROBLEM)

A very attractive three-bedroom home plus basement development that could be a complete suite. The particularly nice bright kitchen, eating area and large sundeck layout combined with a backyard enclosed by beautiful symmetrical trees makes this an unusually fine offering. Don't fail to view AND COMPARE this property. NOTE—66'x120' fully serviced lot is available if desired. MR. YELLS 388-4271, Res. 383-5039.

MAJESTIC DRIVE
$76,900
IN-LAW SUITE
A PLUS

Upper level features family kitchen, living and dining rooms, 3 bedrooms and 1½ baths. Lower level has living room, kitchen, bedroom and bath, PLUS utility room and 1 undeveloped room. Fully landscaped grounds offer young orchard and a fenced backyard. Call for appointment to view.
388-4271 KEITH BRAID 382-3866

ROYAL BAY
SEAVIEWS

Just re-decorated and ready to move into. 3 or 4 bdrms; 18x14 living rm with fireplace; 10x10 dining rm, family rm with old brick fireplace. Over 1700 sq. ft. of living area for only $68,000.
388-4271 Shirley Wilde 478-2459
388-4271 Ruth Lukaitis 477-5306

VACANT
POSSESSION
Bright and Happy
One-Bedroom Suite
Superior Building
Attractive Location
Only $32,900
Sanderson 384-9610
La Croix 386-1806

J. H. WHITTOME and CO. LTD.

Byron Price
and Associates Ltd.
804 BROUGHTON ST. 385-2458

A REAL ZINGER
$41,000

This lovely stucco bungalow with basement features a large living room with fireplace — big bedroom and kitchen with eating area — landscaped lot 50x133. Freshly decorated and ready to move in. Won't last — see this now! Kay Davies or Gladyce McLure 385-2458.

RETIREMENT HOME

Ideal two-bedroom home in spotless condition — like new. Larger than average lot. A good buy. Low taxes. About 8 miles from town, $45,000. Don Bacon, 385-2458.

PRACTICALITY

is the key note in this modern, four bedroo, two bathroom home on nearly an acre of cleared and fenced land in one of the most desirable rural areas in Victoria. 1,500 sq. ft. of developed area in the house, includes living room with fireplace, dining rm., modern kitchen and 3 bedrooms on main floor and a 1 bedroom in-law suite downstairs. Outbuildings suitable for chickens, goats, ponies, etc. Large flourishing vegetable garden. Less than ½ mile to elementary school and only 10 minutes from town. A great family home. $79,000. 658-8579. No agents.

SIDNEY

3-bedroom, 4-year-old, finished basement, fridge, stove. Take boat or lot as part payment. 656-1635.

250 HOUSES FOR SALE

Bayshore realty ltd.
388-6424 1006 fort st.

Bargain Packed $46,500

Simpsons-Sears area, renovated older home in meticulous condition. Cosy living room with fireplace and built-in leaded glass cupboards and buffet. Spacious kitchen with ample cupboards. Two bedrooms on main complete with large walk-in closets. Broadloomed throughout. Full basement, detached garage. Immediate possession. Call:

John M. Hunter
388-6424 (592-6073)

Check This

STRATA DUPLEX
—If you haven't considered this, maybe you should. Only 2½ years old with luxury carpeting and single family privacy. Over 1700 sq. ft. of developed area. 3 bedrooms, 1½ bathrooms. Large family kitchen with balcony overlooking the city. Quiet street across from large wilderness parkland. Central, convenient location, low down payment. 4 appliances.
$55,900
Barry Bowes
388-6424 (383-1540)

Bargain

Owners are transferred and invite offers on their spacious, 3-bedroom, 2-bathroom, 2-fireplace, rec. room on a large lot with views in a desired area of Lakehill. Drive by. 1155 RANGER PL. (Off Brackfen) Reduced to $74,900. M.L.S. 18229.
June Houghton
388-6424 (477-6185)

Rockland Contemporary

Spacious family and entertainment-oriented home (2,700 sq. ft.) situated high on a parklike ½ acre professionally landscaped lot with gorgeous sea views. Huge living and dining rooms, family sized kitchen, den and grand entranceway on main floor, 4-5 bedrooms, 3 baths including master ensuite, sundecks, patios, quality carpeting, double carport and much more. Must be seen. $128,000 M.L.S. 17663.
David Billingham
388-6424

Beach Drive Condominium

Deluxe 1 bedroom top floor suite in concrete building with seaview, close to Marina and Golf Course. Beautifully decorated. Swirlpool, sauna, workshop and underground parking. This is a rare opportunity, so call now for an appointment to view. $48,900.
David Billingham
388-6424

Ross Bay

Don't miss this lovely family home in a very pleasant area of Fairfield, just one block from the beach. The main floor features large living room, dining room, two bedrooms, all with quality W-W. Upstairs there are two more bedrooms and very tastefully finished bathroom with laundry facilities. There's room for more development in high basement. Lovely secluded garden. Asking $77,900. M.L.S.
David Billingham
388-6424

FOR SALE
Royal Trust
3400 DOUGLAS ST.
384-8001

OPEN HOUSES

1249 KNUTE WAY
(Off Marchant)
WED. THURS. FRI. and SAT.
2-4 P.M.
$58,900.
Just 2 months old and still "squeaky clean." Owners have to unexpectedly return to Edmonton so MUST SELL IMMEDIATELY. Good retirement or starter — lovely quiet area. 2 bedroom (spacious) full high basement bungalow. CONNIE REYNOLDS, 384-8001.

WED. 2-4 P.M.
2657 SHAKESPEARE
Excellent starter or retirement home. Cosy 2-bedroom home with lovely fenced landscaped lot close to shopping, schools and bus, on cul-de-sac.
MARK MACKENZIE
384-8001 595-4596

THURS., FRI. and SAT.
1:30-4 P.M.
417 TRANSIT ROAD
Magnificently built executive type home with fantastic sea views. 2 bedrooms on main, lovely living room with fireplace, separate dining room, 2 bathrooms, 2 fireplaces and excellent landscaping. See for yourself. Full price, $125,000. WALLY MILLIGAN 384-8001 or Res. 477-5144.

MAKE AN OFFER
TILLICUM RD.
3-bedroom Townhouse, well located and in top condition. Take our existing mortgage with down payment. Asking $35,000. Call V. GOERTZEN 384-8001 or Res. 477-0217. MLS 17791.

BROWN BROS. on BLANSHARD
"People Helping People"

$33,900 Must Be Sold

OWNERS ARE MOVING OUT OF TOWN THIS WEEK, SO ARE OFFERING THEIR HOME AT A BARGAIN PRICE. REAL GOOD LIVING ACCOMMODATION WITH 2 OR 3 BDRMS, LARGE KITCHEN, 1-PIECE BATH, FURNACE ROOM. 2 BDRMS AND 2-PCE. BATH UP. EXISTING 9½% FIRST MORTGAGE CAN BE ASSUMED.

NEW LISTING

IN THE MARIGOLD AREA, NEAR THE NEW SPECTRUM SCHOOL. FULLY DEVELOPED UP AND DOWN. 2 BDRMS, BATH, KITCHEN WITH DINING AREA. LARGE LIVING ROOM HAS FLR-CEILING F.P. FAMILY RM. PLUS REC. RM. AND 2-PCE. BATH DOWN. ATTACHED CARPORT. STUCCO EXTERIOR. GOOD SIZE LOT. PRICED AT $58,500.
REG SCHUMAKER
598-2333 or 385-8771 (anytime)

BY OWNER, 1375 SQ. FT., 3 BEDrooms, 1½ baths, full basement home on ½ acre. Quiet area of Mill Bay with sea views and large trees. House is nearing completion but owner transferred and must sell. Turn off Island Highway onto Frayne Rd. and then onto Bidston. Owner on site 24 hours. Offers to $65,000.

Century 21 REAL ESTATE
MAYFAIR REALTY
3147 Douglas Street 386-2955
Mayfair Shopping Centre

OPEN DESIGN

A new 3-BR home near Racquet Club. Just a little bit different. Asking $69,900. Call GEORGE WALL 386-2955 or 477-0548.

SLASHED $5,000

Solid 5-BR home including large, bright sunroom with views of Olympics and city, situated on ¼ acre of fruit trees, gardens and greenhouse. Was $64,900, now realistically priced at $59,900. Call me quick on this one. LARRY LINEHAM 386-2955 or 595-0134.

3 BR., OAK BAY

Lovely condition, quiet south ave. area. Close to schools, shops, etc. Separate DR. Extra room in full bsmt. Attractive garden with greenhouse. Don't miss this one! MSL. Only $63,900. GEORGE PARSONS 386-2955 or 598-3847.

'FAIRFIELD'

Family home with 4 or 5 BR's, large LR with FP, spacious kitchen. Perfect lot and location. Priced exclusively at $58,900. PETER SYKES 386-2955 or 382-3216.

BEWITCHING

You can't resist this gleaming white, stucco Fairfield bungalow once you've seen it. Refined neighborhood, manicured garden and sparkling interior. Only $55,900. MLS 18901. LEIGHTON NOBLE 386-2955 or 658-8968.

MUST SELL

Owner moved to Vancouver — 2 BR, close-in, lovely condition. Built-in Range and new dishwasher. Full bsmt. with extra bath, BR and rec. rm. Make an offer. MLS. Only $55,500. GEORGE PARSONS 386-2955 or 598-3847.

VALUE-PACKED

Immed. possession on this delightful 2 BR, full bsmt. home. Fenced back garden. Close to Haultain shops. MLS 19113. $52,500. LEIGHTON NOBLE 386-2955 or 658-8968.

HOLDING

A fine 3 Br, full bsmt, 23-year-old home in Esquimalt. R3 zoned. Asking only $49,900. Call GEORGE WALL 386-2955 or 477-0548.

OWNER TRANS.

to Saskatoon and must sell his 3-Br, almost new home. Mint condition with evergreen background, newly seeded lawns, electric heat, carport with workshop, utility rm, acorn-type fireplace. ½ hour from Victoria near Shawnigan Lake on Robin Hill Drive — PRICE SLASHED to $45,500. J. J. WILLIAMS 386-2955 or 479-1163.

DRIVE-BY:

4671 Amblewood Rd.	$129,900
584 Marifield	$54,900
444 Vincent	$47,500
1144 Craigflower	$69,500
3244 Eldon Place	$48,000
1676 San Juan	$66,900

LANSDOWNE Properties Ltd

IMMEDIATE POSSESSION

On this exceptional, well-built 35 year old, 3-bedroom home in Fairfield. Home has a good sized kitchen with eating area plus separate 2 bathrooms and a big rec. room 2 bathrooms amd a big rec room with doors opening to patio. Asking $64,900. Vendors are anxious so call: JOHN WEST 592-2431 or 656-5809.

THREE BEDROOMS PLUS

In this older but sound home on FORBES STREET. There is a large, bright living room, a large dining room and an equally generous kitchen with adjacent pantry. There is a full basement with two more sleeping rooms and a laundry room. The wiring, plumbing and heating have been updated. Asking $44,900 and open to offer. Call PETER BARDON, 592-2431.

LARGE LOT PLUS GREENHOUSE

Super family home featuring a large living room and kitchen plus master bedroom, four piece bathroom, and laundry room on the main floor. Upstairs are two more large bedrooms with lots of cupboards. Everything is modern and clean. Asking $54,900. Call PETER BARDON 592-2431.

FAIRLY PRICED AT $36,800

A pleasant two bedroom home situated on an interesting lot in Victoria West. The living room has a fireplace and there is a large kitchen. Part basement with a workbench. Try your offer. Call PETER BARDON 592-2431.

HOW ABOUT A FARM

Just over six acres of highly productive land within the six mile circle. Included are: a three bedroom home, a large barn, garage, workshop and all the water you would ever need. Buy with or without all farm equipment and 14 head of cattle. For full breakdown call PETER BARDON, 592-2431.

Montreal Trust

QUIET RES. AREA FAMILY HOME $69,900

An attractive and spacious home located in a good res. area of Lakehill. A good-sized yard — nicely landscaped and fenced. Lovely kitchen with custom cupboards and family EA, spacious din. room and liv. room with floor-to-ceiling fireplace. Large entrance foyer. Absolutely immaculate! MLS 18829.
DORIS BAIN
386-2111 478-7927

RAWNSLEY RECOMMENDED RESIDENCES

1. Oak Bay border 3 BR—1,540 sq. ft. Updated character home. $64,000. MLS.
2. 1262 Roslyn, Oak Bay 15 yr. old split level 3 BR on quiet cul de sac. $76,000 Exc. (Courtesy).
3. Character Home in Oak Bay. Samuel MacLure designed spacious 3 BR on two lots. $135,000. MLS.

For further info. or to view:
386-2111 595-1507
NEIL RAWNSLEY
386-2111 595-1507
(Pager 232)

$67,000
OAK BAY — ESTATE SALE
Drive by "2078 Carnarvan". 3 bedroom full basement bungalow on level lot. Close to park. Drive by — Call to see over. Early possession.

$63,000
GLIMPSE OF THE SEA!
Drive by "1560 Cedar Glen" 3 bedroom full basement bungalow on .34 acre. Attached carport with sundeck and glass conservatory above.
Excellent separate double garage and workshop. Loads of parking for boat, camper etc.
Above 2 LISTINGS EXCLUSIVE With HERB HODGSON, 384-7128
Res. 382-3835
DOUGLAS HAWKES Ltd.

DESIRE

If you desire a custom home where quality of workmanship, class, style and finishing count more than price, Perfection Contracting Company will build you the home of your desires. 477-9895.

WHITTOME'S
ROYAL OAK BRANCH
4520 W. Saanich Rd.
479-1667

OAK BAY BORDER JUBILEE AREA

A modern home on small easy-care lot. Three BRs, 2 full bathrooms, rec. room and sewing room. Carpet over oak in LR, DR and hall. A real bargain at $58,500.
479-1667 WILFRED DAVIS 658-8884

PROSPECT LAKE HOUSE & 2 AC.

Peace and quiet on a natural wooded lot at north end of lake, plus a comfortable 1090 sq. ft. house that is free of worries as it was rebuilt 6 years ago with modern oil hot air heating, copper piping, modern wiring, full insulation. This is a rare combination at price of $72,900. Early occupancy, courtesy to realtors.
479-1667 Wilfred Davis 658-8884

BRENTWOOD CHOICE LOCATION

Waverley Tce. is a quiet crescent of better homes and underground wiring which starts at Verdier and ends at north end of Hagan. The home is a 3 BR 1½ bath split level (2½ yr.) with 1600 sq. ft. finished including a ground level rec. room and high basement for further development. Immaculate conditon. Attractive rear garden. Early occupancy. ML 17752. Price $66,000.
479-1667 Wilfred Davis 658-8884

NEW HOME $63,900

Located at 3904 Quadra, this is excellent value and difficult to match today. It has exterior of stucco and cedar siding, 1216 sq. ft. on main. 3 bedrooms (master ensuite), full high basement, large sundeck on south side. Attractive lot with large trees at front and to rear of house. Can be seen anytime — just call me.
479-1667 WILFRED DAVIS 658-8884

J. H. Whittome & Co. Ltd.
Royal Oak Branch

National Trust
SINCE 1898

EXTRA BEDROOMS $59,900

Want a friendly neighbourhood? See this lovely family home with three bedrooms on the main and two more down. Large living room has near-new carpet over hardwood. 14'x19' rec. room with fireplace. Sundeck overlooks nicely treed lot and stream. High carport will accommodate camper. Owner transferred so hurry on this one. ML 18426.
R. O. (BOB) HUGHES
595-2961 Bus. Res. 592-2128

A GOOD DRIVE-BY! 1667 WARREN GARDENS 4 BEDROOMS

You will enjoy this lovely quiet residental area with it's well tended homes and gardens. A lovely family home with 4 bedrooms and an extra large lot, and a unique glassed-in sundeck off the kitchen. Excellent school area and a sunny southern outlook. ML 18772. $74,900. Please call:
MR. STOTHERS
595-2961 Bus. Res. 658-5025

OPEN HOUSE 2-4 P.M., SAT. 1030 JOAN CRES.

(ROCKLAND AREA)
Two storey family home, 2800 sq. ft. architecturally built offering: 6 bedrooms, 2 fireplaces, 3 bathrooms. Family room, wet bar. Filtered and heated swimming pool. Designed to bring outdoors indoors. Many more extras to see for yourself. Asking $124,750. ML 18768. Come see for yourself—prior Info. Call:
MRS. PATRICIA SNOW
595-2961 Bus. Res. 477-6074

david burr LTD.
655 FORT ST. 384-9335

LANSDOWNE SLOPE

Lansdowne Slope, lovely older character home on large lot that has subdivision qualifications. Entrance hall, living room with fireplace, dining room and kitchen on main floor. 3 bedrooms and bathroom up. Part basement. Needs some updating. Plus a 200 sq. ft. separate cottage. Reduced to:
$79,500
JOHN TODD 384-9335 598-7849

OAK BAY CLOSE TO VILLAGE

This completely modernized older house consists of entrance hall, living room with fireplace, dining room with fireplace, bright modern kitchen and breakfast nook. 2 bedrooms and 4-piece bathroom. Upstairs there is one bedroom with room for another. Basement has one finished room, sewing and laundry room. Toilet and wash basin, work shop. There is a secluded back garden with a sundeck. Let me show you this good value.
$62,500
JOHN TODD
384-9335 Res. 598-7849

OPEN HOUSE 4285 SHELBOURNE

(Up a Little Lane)
THURS. and FRI.
6:00-8:00 P.M.
This home is set well back from the road on a large lot (⅓ acre). L.R., D.R. and 3 bedrooms all freshly painted and a full basement with rumpus room. Offered at $61,900. ML 19125. See anytime with
HAZEL CLARKE 658-5656
NORMAN HILL 383-7796
OFFICE 386-2911
Homefinders, Wall and Redekop

BY BUILDER

Fantastic split-level house, Gordon Head off San Juan. 1780 sq. ft. finished. 3 bedrooms, 2 full baths, custom kitchen, wall-to-wall throughout, feature fireplace, finished rec. room with adjoining 2-piece washroom, drive-in garage, close to buses, schools, and shopping. Come and see the extras. Perfection Contracting Company Ltd., 477-9895.

$2000 DOWN

2 bedroom now, could be 4. Fireplace sewing room, full basement. Wall-to-wall carpet throughout, garage, large lot. $43,900 full price. Phone owner 479-2209 or 652-1562.

COLWOOD

I am pleased to present this new exclusive listing which is priced to sell now at only $60,400.
3 BEDROOMS, 1½ BATHROOMS
Beautifully carpeted, immaculate. Full basement roughed-in for a 20x13 rec. room, 14x13 family rm., 4th bedroom and 3rd bathroom. Only 3½ yrs. old, this very fine home is in a good residential area and priced well below the other advertised listings. May I show you and let YOU do the comparing?
RYAN PROPERTIES LTD.
G. E. Bus Ryan 382-8135 Anytime
(I'll call back within 20 mins.)

FAIRFIELD

2 bedroom bungalow near Park, bus, stores. 2 blocks to Ocean. Full basement with 3rd bedroom and 2-piece bathroom. Secluded backyard with fruit trees and a terrific garden. Exclusive. $52,500.
RYAN PROPERTIES LTD.
G. E. Bus Ryan 382-8135 Anytime
(I'll call back within 20 mins.)

GORDON HD.

TOWNHOUSE AND SECLUSION
UVIC AND RACQUET CLUB
2-CAR PARKING, END UNIT
SWIMMING POOL AND SAUNA
3 BEDROOMS, 1½ BATHROOMS
FIREPLACE, 18 FT. LIV. RM.
REC. RM. FENCED PATIO
Seclusion with breathing-space. Next to open fields on the East and South; the West providing the most beautiful sunsets over the distant Sooke Hills. Interested townhouse buyers will check and compare. An exclusive at $53,000.
RYAN PROPERTIES LTD.
G. E. Bus Ryan 382-8135 Anytime
(I'll call back within 20 mins.)

SIDNEY

3 BEDROOMS 1½ BATHROOMS
THE BEST BUY IN SIDNEY
2 floors of townhouse, carpeted and in beautiful condition with lovely garden and good workshop. 9½% mtge. good to 1999. $42,300.
RYAN PROPERTIES LTD.
G. E. Bus Ryan 382-8135 Anytime
(I'll call back within 20 mins.)

$35,500

3 BEDROOMS, 1½ BATHROOMS
It's the best buy in a townhouse. Immaculate. High-fenced garden, 4 appliances included. Exclusive.
RYAN PROPERTIES LTD.
G. E. Bus Ryan 382-8135 Anytime
(I'll call back within 20 mins.)

ESQUIMALT

LEGAL DUPLEX — $69,600
Age 20 years. Owner lives in fine 3-bedroom home with a beautiful secluded garden full of fruit trees. Tenant has 2-bedroom suite and pays all his utilities.
RYAN PROPERTIES LTD.
G. E. Bus Ryan 382-8135 Anytime
(I'll call back within 20 mins.)

$49,900

3 BEDROOMS NEAR SEARS
On a good fenced lot with a sep. garage. This attractive home has a carpeted living room and dining room, a modern kitchen, vanity bathroom and a utility room.
RYAN PROPERTIES LTD.
G. E. Bus Ryan 382-8135 Anytime
(I'll call back within 20 mins.)

B.C. LAND AND INSURANCE AGENCY LTD.
B.C. LAND AND INSURANCE AGENCY LTD.
530 BROUGHTON ST.—388-5555

STARTER $45,500 STARTER

Not a fixer upper. Over 1,300 sq. ft. of living area. Immaculate 2 bdrm., basement home. A very wise investment at the low asking price which is open to a fair offer. Excellent area and a beautiful family lot. Just a plain good buy. MLS 18644.
Chummy Crabbe
388-5555 479-7998

SOUTH OAK BAY SECLUSION

Charm and character are the outstanding features on the LARGE two-bedroom bungalow, over 1400 sq. ft. Situated on an 88x120 lot with a beautiful garden. Built in 1927 this home has many pleasant features of this era. Priced for immediate sale at
$57,950
For further information please call ALEC GOWER 592-2407.

Whyte & Gower
Oak Bay Properties Ltd.
2227 Oak Bay Ave.
592-2407

PACE Properties Ltd.
1640 Oak Bay Ave. 595-2413

UNIVERSITY

Budget priced at $71,000. This brand new 3-BR home is in a very good neithborhood close to Frank Hobbs and Arbutus schools. Excellent 10.75% mtge. can be assumed, owner will carry a large second also if required. Needs landscaping, but owner will fence or make an allowance. Try your offer! Call now.
Brian Higgins 592-2978

HOMES OPEN

Fri. 6-9, Sat.-Sun. 1:30-5
1839, 1844, 1851 and 1852 Teakwood (off McKenzie and Fleet) and 1486 Elnido (off Shelbourne near Mt. Doug)
$67,500 to $75,000, all top quality, NHA, CMHC, member HUDAC, complete warranty, 3 bedrooms, master ensuite, large sundecks, interesting and varied floor plans, some very special, pre-arranged financing, lots of room for expansion in full daylight basements. Check our insulation and other top features. Move in before school starts. (Close to UVic and other schools.) Trades considered. Call KEN McCANDLESS, KASAPI CONST. CO. LTD. for further directions and specifications or see me there. 386-6191 or 478-4606.

BY BUILDER

Charming 2-bedroom Tudor house off Glanford. Large lot adjoining park lands. See this one early and we will finish the basement to your desires. Perfection Contracting Company Ltd., 477-9895.

Century 21 REAL ESTATE
PRINCIPAL PROPERTIES
4088 SHELBOURNE
477-9514

PARKLIKE GROUNDS

Spectacular Home
On a cul de sac
Near schools and Transportation
What a location!
What a home!
Excellent purchase!
$68,500
For more information on above properties
PLEASE CONTACT
W. G. MOORE
479-3331

PERFECT RETIREMENT

DEEP COVE

BUILDER'S HOME BRICK and CEDAR RANCHER
On full acre, with barn, greenhouse, young producing orchard, underground irrigation, 750 g.p.h. well.
ECONOMICAL
—Hot water heat
—1,216 sq. ft. interior
—840 sq. ft. garage
—16x16 covered patio
—2 bathrooms
—2 bedrooms
MANY EXTRA FEATURES
LOW TAXES
BELOW REPLACEMENT VALUE
$86,000 656-3692

ALSO DEEP COVE

NEW—3-bedroom, master crafted home with full high basement. On ONE ACRE — partly treed with lovely stream. Excellent for horses and gardening.
Over 1,400 sq. ft.
Separate dining room
Master ensuite bathroom
Close to schools
Low taxes
By Builder
$84,000 656-3692

PACE Properties Ltd.
1640 Oak Bay Ave. 595-2413

3032 ALBANY ST.

Gorge — Close-in
4 bedrooms — 2 main, 2 down, 2 fireplaces, 1½ baths, recreation room. MLS
$59,900 - OFFERS??
595-2413 Jerry Downer 383-3865
384-8075 — Pager 344

OPEN HOUSE Wed. 1:30-4:30 4003 McLELLAN

(OFF McKENZIE, WEST OF DOUGLAS)
Neat, clean and well maintained describes this bungalow to a "T." Two bdrms., non-bsmt. and generous size — 1030 sq. ft. giving an uncommon spaciousness. Large bright living room with fireplace, cheery dining area off good-sized kitchen. Hardwood floors thru bedrms., hall and living rm. Price, $51,900. MLS.
IN ATTENDANCE
CLIFF HALAYKO
385-7761 24 hrs. 479-8390 Res.
D. F. HANLEY AGENCIES LTD.

H. HEGEN RLTY LTD.

HURRY! ONLY $35,800

1—Age: 5 years
2—Type: ½ SxS Duplex (Strata)
3—Area: Langford
4—Accommodation: 3 bedrooms, 2 baths (4-pce. and 2-pce.), Living room with F.P., Kitchen, Utility Room. Just re-decorated. Call Hans Hegen, Off: 388-4014, Res. 477-3227.

Lorenzen REALTY LTD.
50 Bastion Sq. Bus. 383-4151
FOR URBAN, SUBURBAN AND RURAL PROPERTIES. RELY ON EXPERIENCE.

OPEN HOUSE

2658 FERNWOOD
WEDNESDAY, FRI. 1-6
3 bedrooms plus. full basement home situated on a well treed lot, with loads of room for the kids to play. Stop in and see over 1250 square ft. of quality home in a family neighborhood of fine character homes. KASAPI CONST. CO., 386-6191-478-4606.

BY OWNER Gordon Head Area

5 BEDROOMS
$78,900
25 per cent down, owner will carry mortgage — 3 years old, bright modern home, oak floors throughout, nice landscaping, very large lot. 1788 Hartwood, phone 477-3556 for appointment to view.

BY OWNER
3-year-old family home on quiet cul-de-sac. Living room with fireplace, separate dining room, large kitchen, 3 bedrooms, 1½ baths, wall-wall. Finished basement has extra large rec. room with fireplace and wet bar, full bath, 2 bedrooms, 2 patios outside one with brick barbeque, large fenced lot. Goldstream park area. $65,500. 478-1021.

For Sale by Owner

Sidney attractive split-level home 3 bedrooms, 1½ baths, living room with fireplace, dining room, wall to wall carpeting, enclosed patio, garage and large fenced lot on quiet cul de sac. Dishwasher, fridge, stove and drapes included. Asking $61,500 open to offers. 656-1049.

For Sale By Owner

1356 sq. ft. four bedroom home with carport-workshop on 80x140' lot. Asking $55,000. Drive by 789 Hockley Ave., Langford or phone 478-7639 after 5 p.m.

SEAVIEW

Quality 3-5 br. Large Cordova lot. $81,900. Terms. Aug. 479-7571.

UNIVERSITY AREA $65,500

By owner, 3-4 bedrooms. 1½ baths, full developed basement. Fenced, landscaped lot. Garage. 477-3379.

FOR SALE BY OWNER
Large older character home on quiet street, centrally located. $59,000. 384-1179, 595-8568.

WALL & HOMEFINDERS REALTY LTD. REDEKOP

WHY Drive Around the Country Looking For a Home?

WE NOW HAVE A COMPLETE REAL ESTATE GUIDE (with pictures) WHICH ANY ONE OF OUR 40 SALESPEOPLE WOULD BE HAPPY TO LET YOU STUDY OVERNIGHT. RELAX AT HOME AND SEARCH FOR YOUR NEW HOUSE. WONDERING HOW MANY BEDROOMS—JUST LOOK IN THE BOOK! DON'T HESITATE, CALL TODAY.
386-2911
Homefinders, Wall and Redekop

FARMERS & MERCHANTS TRUST
"REAL ESTATE HAS A PRICE"
"INTEGRITY IS PRICELESS"
731 FORT STREET

GORGE NEW LISTING

SUPER — NO STEP. IMMACULATE INSIDE AND OUT. 2 BDRMS., KITCHEN WITH EATING AREA PLUS DINING ROOM, UTILITY ROOM, NICE SIZE LIVING ROOM WTH F.P. ALL ROOMS W-W. LANDSCAPED GROUNDS. COVERED DRIVEWAY. OWNER ANXIOUS. PRICED TO SELL AT $49,900. VIEW ANYTIME.
388-9172 HARRY PALM 384-7229

Ridley Bros.
Development Co. Ltd.
478-1721
Member Victoria H.U.D.A.C.
466 SUE MAR PL.
A new, tudor-styled family home that will be ready to move into before school begins. On quiet, no traffic cul-de-sac, 3 bedrooms, 2 bathrooms, stone fireplace in living room, dining room, large kitchen and private sundeck. Large basement for future expansion and close to elementary and high schools. Large assumable mortgage on offer to $61,700.
YOUR HOST, DOUG GENT
478-9823 (anytime)

BY OWNER
4 bedroom family home, near all levels of schools and Jubilee Hospital. Professionally renovated inside and out. A large living room plus fireplace; formal separate dining room; plus 2 bedrooms main floor. All with hardwood floors recently professionally redone. 2 bedrooms upstairs with walk in closets. New roof. Full basement. Oil heat. Driveway plus double garage. Clear title — immediate Possession. Valuable investment. Rent assessed at $325 to $350. Asking $54,000. or offers. For further information and appointment to view 384-5487, 383-9126 (24 hours).

GOLDSTREAM SUBDIVISION 2½ year old home. Ideal area to raise family, 3 bedrooms, 1 ensuite. Large living room, dining area, with glass doors and sundeck. Kitchen with eating area, 4 piece bath, lower level, pool room, bedroom, laundry room, with toilet and shower. Family room with fireplace not finished, asking $62,900. 478-4216.

HIGHLAND DISTRICT — BY OWNER
6 year old 3 bedroom bungalow with kitchen-dining area, living room with brick fireplace, 4 piece bath and utility. Large garage, landscaped lot. 183x55 with high fence. Try and offer on $53,500. Phone 478-5201 anytime.

TRADE YOUR CAR
Can arrange trade of a compact automatic plus cash as down payment on your choice of several 2-3 bedroom homes from $45,900 to $55,900. Call Ted (479-1479) at Bowden Realty 383-5524.

BY OWNER GORDON HEAD
$63,500
1614 Wycliffe Pl. Lovely 1½ year old bungalow, 3 bedrooms, rec room, attached garage, fully landscaped, many extras, immediate possession. 477-0695.

4 BEDROOM, 2½ BATHS, 2 FIREplaces, lower level fully developed. Double carport, large sundeck, large lot on quiet cul-de-sac, $82,400. 479-5744, 562 O'Connell Place.

10-SUITE APARTMENT AND house and a house under construction all in the backyard. Inquire in backyard to owner, 771 Jacklin Rd. Langford. Private sale, no real estate.

PRIVATE SALE, GORDON Head, 3 bedrooms, office, quiet street, close to all amenities, worth seeing, 1690 Sheridan Ave. 477-5530.

THREE BR. BASEMENT, L-shaped living, dining room, fireplace. Try $2350 down, $431 per month. 478-5550.

EXECUTIVE 2 BEDROOM, 2 bathroom, sauna, whirlpool, Esquimalt area. Phone after 4 p.m, 656-4875.

253 COUNTRY HOMES and PROPERTIES

FIVE ROLLING ACRES $119,000 WITH EASY FINANCING

Ideal for horses, cattle, etc. Situated in a prestige area in North Saanich. All fenced and cross fenced and has nine stall horse barn, tack room, and 1,300 sq. ft. of feed storage area. Sixteen yr. old three-bedroom home with double attached garage. 500,000 Gal. reservoir. There is no better buy on the Saanich Peninsula. See it quickly with Irene Dalziel, 386-6164 or 477-6380.
CASTLE PROPERTIES LTD.

HORSES OR CATTLE 3.54 ACRES

Large 4-bedroom farmhouse on the Saanich Peninsula surrounded by 3½ acres of gently rolling pasture land. This turn of the Century home with its porch on three sides is as solid as a rock. The land boasts excellent growing soil. New M.L.S. offered at $89,900. Call Irene Dalziel, 386-6164 or evenings 477-6380.
CASTLE PROPERTIES LTD.

HOBBY FARM

10.4 acres located East Sooke. Older 2-bedroom home and 2400 sq. ft. chicken house. Property is half cleared and has year-round stream and four good wells. Vendor may carry with good down payment. For more information call:
477-1841 DANNY MASSEN 478-7008
BLOCK BROS. REALTY Ltd.

2.27 ACRES PARTIALLY WOODED

Unusual house SAANICH. Country living with room to breathe. Chicken house, etc., 4-bedroom house with shake roof, large sundeck, overlooking valley, 2,100 sq. ft. up and down. $78,000. Please ring 652-3490 evenings, can show most days.

PRIVATE SALE, PROSPECT Lake area, immediate occupancy 3 bedroom house, full basement, fireplace, out buildings 1.99 acres, subdivided in 2 parcels, of woodland pasture with creek, $98,000, 479-5869.

SOOKE — ATTRACTIVE BALconied chalet on 1.25 acres. Adjoining woods. 2 carpeted floors, 3 bedrooms, 1½ bathrooms, $54,000. 642-5508, 642-4186.

SAANICH PENINSULA PROPERTIES
For all real estate requirements. 2354 Beacon Ave., Sidney 656-4000.

1.9 Ac. 2 Bedrm. Home

With wide road frontage, the bright hillside location of this inviting home allows you to look into your own grazing meadow and lovely woodlands. It has a backdrop of fir, cedar and arbutus. The home has a spacious attractive entrance Foyer and 2 bright bedrms. Lovely to look at, the 4 pce. bathrm is roomy with a lot of storage cabinets. The panelled living rm. has w to w and an especially lovely glass door to the sundeck and terraced lawns. There's eating area in the kitchen which has excellent cabinets, counters, and kitchen carpeting; there's also a large utility rm. and the whole house is in top conditon. The barn is laid out for 2 horses, there's a separate workshop, a tool shed, a nice guest cottage and a double garage. It's pretty wooded land with a pond and some meadow. Cleared around the home for a sunny location; here's seclusion and room for a full life just 12 miles from Victoria for only $59,900.
Betty Shepherd
386-7012
Lorenzen Realty Ltd.
383-4151

MILL BAY AREA

Located in Mill Bay, the owners built this beautiful Tudor home with loving care, planning to live there the rest of their lives. However fate has intervened and it is now offered for sale at the sacrifice price of $99,500. There is over 2700 square feet of finished living area including family room, den, four bedrooms, three bathrooms, very large kitchen, dining room and living room. Situated on 2 plus acres of land, there are other buildings including a 2500 square foot cement block structure suitable for a variety of purposes including mushroom farming. To view this outstanding property call:
DAVE TAYLOR 384-2718
WESTMONT REALTY
920 Hillside
386-6796

ACREAGE Metchosin 2-Bdrm. Home

Beautiful 4 acres of farm land. Ideal for animals or for your privacy. Fantastic, spacious 2-bedrm., no-bsmt. home completely secluded. Like an English Country Garden around home! MLS. $79,900.
SCOTT KENDREW
385-7761 24 Hrs. 598-5341 Res.
D. F. HANLEY AGENCIES LTD.

SIDNEY REALTY LTD.
Real Estate — Insurance
Serving the Saanich Peninsula
656-3928

4 ACRES VIEW PROPERTY West of Elk Lake with 2400 sq. ft. home, $140,000. Principles only. 544 Starling Lane. 479-2796.

GORDON HULME LTD.
SIDNEY-SAANICH PENINSULA
656-1154 2444 Beacon Ave.

Green Acres
HENDERSON REALTY
385-9741 (Anytime)

COUNTRY LIVING

If your heart aches for a little open space, here is a brand new 3-bedroom rancher on 2 acres near Mill Bay. Over 1400 sq. ft., large family kitchen dining, big living room with fireplace. Big double carport, and ensclosed workshop. Cleared sunny lot in nice area of acreage homes. No traffic, good well, pick your own carpet colours and move in! Listed today at $62,500. Call Humphrey Golby. 592-6730.

256 WATERFRONT PROPERTIES

Green Acres
3½%
EXCLUSIVE RESIDENTIAL
HENDERSON REALTY
385-9741 (anytime)

WATERFRONT CORDOVA BAY

Spectacular seaviews combined with gracious living. Beautifuly landscaped an treed. .31 acre lot offering privacy and seclusion with steps down to a sandy beach. Residence consists of living room, dining room, family room, den, 2 bedrooms, and 2 full bathrooms, all on one floor, designed to take advantage of the breath taking seaviews. Offered at $115,000. To view please call:
RANDY COLBERT
479-5932 385-9741

¾ MILE WATERFRONTAGE
136 ACRES
2 MILLION B.P. TIMBER
This property has level beach, hunting and fishing, plus a good investment. F.P. $68,000, it's only $17.00 per water footage. South of Prince Rupert.

1400 FEET WATERFRONTAGE
Port Essington, B.C. History at it's best since 1871. 9 acres and 11 lots with bldgs. and relics. $32,000. F.P. owner 6331 Buckingham Dr., Burnaby, B.C. 522-4444.

DEEP COVE

3 BR tudor style cottage. Located on a sheltered cove with boat moorage. Asking $98,500. MLS 18164.
GRAE LANGSTON
386-8871 386-8596
NEWSTEAD REALTY LTD.

SOOKE

Waterfront, spacious lot, delightful two bedroom home, sundeck with lovely hill and sea views, access stars to beach, sheltered for boat mooring. Raised living room with floor-to-ceiling rock fireplace, quality wall to wall. Modernized and charming. Ideal for retired couple who enjoy something different and unique. Phone Bill Palfrey or Lloyd Ellis, 386-7545.

DALLAS ROAD
Living-dining room, drawing room, den, 2 sunrooms, 2 bedrooms, dressing room, triple plumbing, in-law suite Tasteful, immaculate. Marvelous views. Sea beezes. Not many houses come up for sale on Dallas. $125,000.
384-8101 JOE PERCIVAL 383-1493
Knowles Realty Ltd.

FOR SALE OR WILL TRADE for revenue property. Thirty acres of treed waterfront. Malahat Drive. $120,000. Please call DOUG BAVINGTON, D. F. Hanley Agencies Ltd. 385-7761 24 hrs. OR 598-3929 Res.

SHAWNIGAN LAKE

½-acre waterfront lot on West Arm. Private sale. $25,000. 592-0216 after 6:30 p.m.

HOUSE ON SAANICH INLET BY Willis Point, boathouse and cottage. Reply Victoria Press Box 85.

LAKEFRONT EXECUTIVE home by owner. 479-7286.

HOW TO WRITE A GOOD CLASSIFIED ACTION AD

1—IT'S BEST to start your ad with the name of the article or service you have to offer. If you have an apartment, room etc., for rent, or property for sale; start your ad with the location.

2—BE CLEAR. Readers respond more quickly and favorably when given complete, definite information. Always include the price in your advertisement.

3—MAKE IT EASY for the reader-prospect to reach you. Always give your telephone number or your name and address. If you do not have regular hours, state a preferred time for the prospect to get in touch with you.

4—PLAY SAFE. You get the stop your ad as soon as you get using consecutive insertions. A six-day order is best and costs less, and you can, of course, greatest reader attention by the results you want. You pay only for the days your ad appeared. Lower yearly rates are available to those who wish to keep their services or products before the public.

5—PLACE YOURSELF in the reader's position and ask yourself what you want to know about your offer. The answer you give will make a good Want Ad. Don't allow the reader to speculate.

6—GIVE YOUR PROSPECT every inducement you can with good copy. Classified action ad readers have the money and are already interested in buying the merchandise or service you have to offer; the details and information you give are the most important.

7—TO PLACE YOUR AD, call 386-2121, your direct line number to fast Want Ad action. A courteous, efficient advisor will be glad to help you word and place your order. And remember, Classified Action Ads afford you the most complete coverage. Telephones are open 8:00 a.m. to 6:00 p.m. for you daily, Monday through Saturday call

386-2121

258 CONDOMINIUMS and TOWNHOUSES

TOWNHOUSES EXCITING AND BEAUTIFUL AT A PRICE YOU CAN AFFORD

Located at 132 Ontario Street, James Bay, near Laurel Point and Fisherman's Wharf. Unique high quality family oriented homes providing maximum livability and convenience.
FEATURING:
—Private patio, very large master bedrooms
—Beautiful 3rd floor studio-bedrooms with balcony
—High quality carpeting, cabinets and finishing
—2 or 3 bedrooms, fireplace deluxe stove, fridge, dishwasher.
—85% financing at 11½% plus B.C. 2nd to approved purchaser
FROM $61,900
OPEN DAILY FROM
9 a.m. to 9 p.m.
HERB SMITH 384-8071
H. and J. Hart Const. Ltd.
(Courtesy to Realtors)

Check This

STRATA DUPLEX
If you haven't considered this, maybe you should. Only 2½ years old with luxury carpeting and single family privacy. Over 1,700 sq. ft. of developed area. 3 bedrooms, 1½ bathrooms. Large family kitchen with balcony overlooking the city. Quiet street across from large wilderness parkland. Central, convenient location, low down payment. 4 appliances.
$55,900
Barry Bowes
388-6424 383-1540
BAYSHORE REALTY LTD.
1006 FORT STREET

7-4391 TORQUAY

A SPACIOUS (954 sq. ft. on the main). LIKE NEW, only 5 steps. Almost completely detached END UNIT, with HUGE secluded front and back yards. 3 bedrooms, master ensuite, handsome fireplace, color co-ordinated carpets and wallpaper. DOUBLE CARPORT detached. View of Mt. Douglas. Schools and recreation close by. Best buy in town at $59,900 (MLS), includes new stove and fridge. Jack Kennish, Victoria Realty Ltd., 386-3585, 479-3061.

OAK BAY TOWERS BY OWNER $31,900

Owner must sell large 1 bedroom suite in this prestige building at 1400 Newport, beautiful gardens, near marina, sea front and village. Clear title but will carry large mortgage if needed. Priced at thousands less than other listed suites in this building, sacrifice sale. 477-8274.

IMMEDIATE POSSESSION CLOSE TO UNIVERSITY 2 BEDROOM TOWNHOUSE $48,500

End unit—1260 sq. ft. fireplace. Full basement, large bedrooms, Pool, sauna. — No prior viewers No agents. Phone 595-6532.

BEAUTIFUL ONE-BEDROOM — Beacon Hill, 3rd floor, saunas, swirls, roof top palour, covered parking, deluxe throughout. $31,500. 382-5602.

EXECUTIVE 2-BEDROOM, 2 bathroom, sauna, whirlpool, Esquimalt area, 656-4875.

WHITTOME'S
1111 BLANSHARD 388-4271

CORONADA 1325 HARRISON

5 Blocks East of Downtown Victoria—all corner suites with utility room suitable for washer and dryer and small deep freeze.
2-BEDROOM — $45,500
OPEN DAILY 1:00 to 4:30
388-4271 Ted Radway 477-6176
388-4271 Joe Manton 382-5211

TOWNHOUSES WITH FIREPLACES $49,900

A fireplace makes a home. Drive over the bridge to 517 Dalton St., turn right at the Princess Patricia. Come and compare the quality. You are in for a surprise!
DAILY 1-4:30
(Except Sunday)
KEITH BRAID
382-3866 388-4271

OPPORTUNE OFFER

Real Luxury Living
Your Choice
Of Two Suites
Superb Hilltop Setting
$68,900 or $70,500
Sanderson 384-9610
La Croix 386-1806
J. H. WHITTOME and CO. LTD.

COMMODORE 141 BUSHBY OPEN HOUSE

Mon.-Fri. 1:30-4:30 and 7-8:30
Sat. 1:30-4:30
Live within the sight and sound of the sea. A different design for people with style in mind.
The Commodore provides everything for comfortable easy living:
—2 bedrooms
—2 bathrooms
—glassed in balconies
—fireplaces
—five Moffat appliances
—only steps to downtown bus service
—Located on a quiet residential street
—Priced from $54,900 to $64,900
For further information call:
JOHN BUNYAN 382-7777

CAMBELLA VILLA 229 ONTARIO ST. OPEN HOUSE

Mon.-Fri. 1:30-4:30 and 7-8:30
Sat. 1:30-4:30
Priced from $56,450
Cambells Villa Townhomes offer these features:
—all with three bedrooms
—large master bedrooms
—large living rooms
—two bathrooms
—covered parking
—ample storage area
—all homes plumbed for washers and dryers
—stove and fridge included
—heating is individual electric
—walking distance to downtown, ocean beaches, parks, shopping and the Parliament Buildings
—located in the heart of James Bay
—Exclusive sales agents
WESTMONT REALTY LTD.
920 HILLSIDE
386-6796

SEA VIEW PRICE REDUCTION

2-Bedroom Condominium with full bath plus ensuite has terrific view of Straits and Olympics. Large living room with feature wall has spacious dining room both fronting ocean. Therma pane door leads to wrap-around patio. Convenient kitchen. All appliances and drapes included. Undrcover parking, ample storage, seperate laundry room. Reduced to sell at $54,900. Call LYLE WICKS — Anytime 477-5151 Swinerton, Stewart Clark, 385-2481.

OPEN WED. 7:30-9 FAIRFIELD No. 103 - 1145 Hilda

Superb 2-bedroom home, located on main floor of adult-oriented condominium. Qoiet and little traffic. Master bedroom (en suite), large patio off living room-dining room. Top-line appliances in bright kitchen. Excellent carpeting throughout. Covered parking. Price now reduced to $43,900. Make an appointment today to view this; it's so convenient to downtown, to buses, to shopping. BOB CARTER, 598-6143 or 385-2481. MLS No. 18209.

"DOWNTOWN" CLARENCE HOUSE

All suites are corner and there are only four suites per floor in this "SUPER" building of cement and steel construction. Two complete bathrooms, the best of appliances, upright refrigerator-freezer, self-cleaning oven, extra wall oven grill, dishwasher, washer, dryer in utility room in your own suite. Decorated. Double drapes. Panoramic views of the ocean, mountains, and Beacon Hill Park from this 8th floor suite. Two elevators, indoor swimming pool, sauna, and swirlpool with sliding glass doors to sun patios. Undercover parking, the very best electrical parking and fire protection system, hot water heat. Roof-top patio. Guest suites and resident manager. Priced at $79,000. MLS 19133. Call: 595-5171 (24 hours) WIN DOUGLAS 383-9902
CANADA TRUST

7 EXECUTIVE TOWNHOUSES

1740 Knight Ave. off Richmond Rd. 3 bdrm. 3 bathrm. living rm., and dining rm. with fireplace, large kitchen with eating area, 2-car parking, close to U-Vic and hospitals, shopping, bus route etc. Priced from $59,900 with 10¼% financing availlable.
OPEN HOUSE EVERY DAY TO 7:30 P.M.
For further information call Don Oakes 478-4334, Rodger Trail 479-8847.

THE NICEST TOWNHOUSE IMAGINABLE

With thirteen hundred square feet plus developed basement, sun porch, fenced yard. Complex has pool and sauna. Immediate possession. Call JOHN ADDICOTT 477-8232 or 385-5741 Nanaimo Realty (Victoria) Ltd. MLS 17700.

SWEET LADY SELLING A JEWELL

of an apartment suite. 920 square feet, two bedrooms, includes use of pool. Beautifully decorated but priced under thirty thousand. Call JOHN ADDICOTT at 477-8232 or 385-5741. MLS 19000. Nanaimo Realty (Victoria) Ltd.

NEAR UVIC
3-bedroom townhouse, 1,800 sq. ft., 1½ baths, rec room and sewing room in basement, carport. Asking $52,000; evenings 477-5593.

258 CONDOMINIUMS and TOWNHOUSES

VICTORIA REALTY LTD.
386-3585

Admirals Harbour View Townhouses
933 ADMIRALS ROAD, ESQUIMALT (Parklands Area)
PHASE ONE COMPRISES 20 TOWNHOUSES

Open to View
SAT.. 10 A.M.-6P.M. WEEKDAYS 2 to 8 p.m.
"A SPECIAL PLACE FOR SPECIAL PEOPLE" PRICE RANGE: $57,500 to $63,500 on the 20 units available to date.
PHASE TWO: View units priced to $79,500.
—Two and three bedrooms
—Over 4½ acres treed parkland.
—Fireplaces
—Carports
—Basements in many
—Rustic Cedar and Stucco exterior.
—Screened patios
—Landscaped
Quality construction throughout. CAREFREE LIVING in a superb ESQUIMALT location. 386-3585.

OPEN HOUSE Townhouses OPEN HOUSE Townhouses
SAT. 1:30-5:00
DAILY 2:00-4:00
FROM $900 DOWN
Three bedrooms, 2 bathrooms, basement, laundry area, covered parking, fridge, stove, dishwasher, feature walls, quality carpets, drapes, double glazed windows. Located in James Bay, close to waterfront, boat ramp, park, school and shopping.
101 ST. LAWRENCE ST.
386-2918 or 656-3233

KNOWLES REALTY LTD
OAK BAY TOWNHOUSE $55,500
Attractive cedar siding and brick exterior, and private inner courtyard; this two-bedroom, 1½ bath, townhouse is available for immediate possession. Asking $55,500 with appliances included. To view call: KEN PORTER 384-8101 656-5235

Western HOMES Ltd.
VALUE PLUS $46,900
Good accommodation here for the "starter" family. 3 good size bedrooms, LR with "L"-shaped dining room, 4-pc. bathroom, carpeted family kitchen with lots of cabinets and built-in oven and counter-top stove. Sep. utility and storage room. Approx. $27,000 C.M.H.C. exist. 1st mtg. at 9½% due May, '79. This is astrata duplex at 2817 Admirals Rd. on approx. 60X241 ft. lot. MLS No.18099.
For private viewing call
Wilf Cotton
Terry Eden
386-3494 (24 hrs.)

CHECK THIS!
GORDON HEAD Townhouse. Three bedrooms, 1½ baths, rec. room, fireplace, swimming pool, sauna. Wide open feeling, facing open fields, great for kids. Walk to UVic and other schools. One of the best for thousands less than the others at $52,000. Need I say more? KEN McCANDLESS, KASAPI CONS. CO., 386-6191, 478-4606.

DOWN PAYMENT $2,500
This 3 bedroom, extra bright corner suite has 1177 sq. ft. Large living room and dining room. Extra large belcony with southern exposure Large storage room in unit. Within 1 block of rec centre and shopping centre. New stove and fridge included. Priced to sell at $42,500. MLS.
385-7721 KENT MacLEOD 595-4273
GARDNER REALTY LTD.

MARQUEE COURT OAK BAY
Elegant Oak Bay area for retirement, in this 1-bedroom condominium. Features new ww carpet with a view of front lawn and shrubbery. Situated near front entrance on main floor. Easy access to bus, shopping and 5-minute walk to Sealand and park. Very quiet and lovely 6-yr.-old retirement home at $32,500.
477-1841 JIM KRAHN 384-0142
BLOCK BROS. REALTY Ltd.

TOWNHOUSE $37,500
For a 3 bdrm., 1½ bath townhouse, this is best buy in Victoria. It is end unit, pool is close by, and children are welcome. Early occupancy. Wilfred Davis 479-1667 or 658-8884.
J. H. Whittome and Co. Ltd. Royal Oak Branch

OWNER MUST SELL
2-bedroom, 1½ baths suite, in 2-year-old, deluxe building. $40,000. 382-5211.

BY OWNER, LUXURY CONdominium 2 bedrooms with harbour view. $42,700. Phone 382-8426 after 3:00.

258 CONDOMINIUMS and TOWNHOUSES

Green Acres
3½ Percent
Exclusive Residential
HENDERSON REALTY LTD. 385-9741 (Anytime)

VILLAGE GROVE OUTSTANDING VALUE
You have to see this deluxe 2 bdrm townhouse to believe! Located in a park like setting off the old island highway this 1000 sq. ft. unit is both close to shops and transportation, and a steal, at only $44,950.
DAVE RANSON 477-4997

SPOTLESS TOWNHOUSE
$35,500
3-bdrm., 1½ bath., ww. Shopping bus and schools very close.
385-9741 BUD HUDSON 385-9741

CONDOMINIUM UNIVERSITY OF VICTORIA
One large living room, two bedrooms, dining room, nook for washer-dryer. Southerly aspect with large balcony. Includes facilities of rec. room, games room, whirlpool, sauna, bicycle room. Close to UVic and Racquet Club. Asking $44,250.
V.C. WOODWARD 385-9741 (anytime)

OPEN HOUSE
MONDAY THROUGH FRIDAY 1 p.m. - 4 p.m.
THE SAVOY
777 BLANSHARD ST. (AT McCLURE)
Prestige long-life concrete construction building right DOWNTOWN. These are luxurious apartment homes in a quiet dignified atmosphere. Underground parking. Excellent financing. Studio one-bedrooms from $33,000. Call 383-1821 or 477-8749.
Park Pacific
Investments Ltd.
383-4124 anytime

SPENCER CASTLE
2910 COOK STREET
A Unique Luxury Complex
PRICED FROM $70,500
—2 BDRM, 2 FULL BATH CORNER SUITES. minimum 1345 sq. ft. spectacular views
—6-STOREY CONCRETE AND STEEL BLDG.
—4½ ACRES OF LANDSCAPED GROUNDS
—GUEST HOUSE offering: 7 en suite bdrms reception facilities large indoor swimming pool, saunas.
BUY DIRECT FROM BUILDER OPEN TUES. THRU FRI 9-4
For appointment call 384-4013, 598-1060
Danzo and Franco Holdings Ltd.

ORCHARD HOUSE
Studio from $22,100
1 Bedroom from $27,800
2 Bedroom from $37,200
CHAMPAGNE PARTY?
PHONE FOR MORE INFORMATION AND A PERSONAL INVITATION
Open 2-8 Daily
Saturday 1-6
Sunday 1-6
647 Michigan St.
382-8231 382-8232

Century 21 REAL ESTATE
J. D. BOSDET LTD.
120 - 727 JOHNSON 386-3128

TOWNHOUSE
Must be sold — 3 Bedrooms, 1½ Bathrooms. Absolutely spotless condition. W-W carpet. Living and dining room. Secluded patio. MLS 17217. Asking $47,900. Make an offer.
Call Alice Moore 592-4529
Ed Kraft 652-3676

SPACIOUS 1 BEDROOM $32,500
If you've been looking for a large 1 bdrm. suite in a convenient location, at a low price "stop" here it is. Extras include billiard Rm., swirlpool and sauna and more, to view call Rick O'Kane, Bus. 386-6164, Res. 386-6257.
Castle Properties Ltd.

STARTERS-AS LOW AS $1,000 DOWN
New 2-bedrm condominiums in Sunny Sooke.
OLIVE WEBBER 386-3231 384-9267
GAIL JENKINS 478-5561 478-6458
BLOCK BROS. REALTY LTD.

$32,500
2 Bedrooms in James Bay
Ideally located, close to all amenities, includes fridge, stove, dishwasher, drapes, controlled entrance and carport. Large assumable 1st mortgage by owner. 385-7164.

SOOKE WATERFRONT CONdominiums, new 1 and 2 bedroom units, beautiful location. $30,000 and up. For details call 382-4540 or 479-5744.

ANXIOUS TO SELL DELUXE 2-bedroom suite with seaview in Talisman, 929 Esquimalt Road. Will consider any reasonable offer. 478-6995.

258 CONDOMINIUMS and TOWNHOUSES

the Permanent
1125 DOUGLAS ST. and 3647 SHELBOURNE ST.

ROCKLAND SQUARE
Previewing 949 Pemberton Rd.
The Only TOWNHOUSES Available in this desirable area. English Manor styling, 3-bdrms., 2½ baths, fireplace, large kitchens with breakfast area. 7 TOP LINE appliances, fenced courtyards. Quality carpeting and appointments, 2-car parking. Landscaped sprinklered grounds, 3 floor plans available, some with basements. Priced from $108,000.
Open for inspection daily Mon.-Sat. 1:30-4:30 p.m.
Detail by calling HERB McDANNOLD or GLEN McDANNOLD at 382-9191 (24 hours). 595-1223.

Lowest Prices In Town
Two brand new 2-BR condominiums conveniently located at 848 Esquimalt Rd. Priced from $32,900 and including 30" appliances, drapes, carpets, sauna and swirl and hobby room, etc. Up to 95% financing. HERB McDANNOLD or GLEN McDANNOLD 382-9191 (24 Hr.)

OPEN 5-7:30 P.M.
955 Dingley Dell. Spacious 2-BR suites with 1½ baths on quiet cul de sac. Prize suites $38,500-$44,000. I live here so just ring No. 101. SOPHIE HARDER 382-9903 (res.) or 477-0141 (24 hrs.) or SID HASLAM 477-1994 or GRAY LAITE 656-5267 or office 382-9191.
Canada Permanent Trust Company

COLONY PARK MANOR 1680 POPLAR STREET $34,000
Really nice condominium. 789 sq. ft. well located. All amenities close by. Hydro Therapy Pool, Sauna, Whirlpool, Hobby Room and Rec. Room. For viewing call:
BUD WALKER
388-6454 478-7420

TOWNHOUSE $59,900
This is a quality unit, that has approx 1600 sq. ft. There are three bedrooms, three bathrooms, living room with fireplace, dining room, plus family room. There is loads of storage space and the units are completely soundproof. It is very close to the University, buses, shopping etc. To view this special concept call me at any time.
J. F. COLWELL
388-6454 592-9828
REALSPAN PROPERTIES LTD.

DOWNTOWN THE SAVOY
One block from the Empress across the street from Victoria Gen. Hosp. that is the LOCATION of this one-bedroom plus a den condominium. Beautifully decorated as a show suite by a professional. Included in price of $49,500 is dishwasher, fridge, and stove plus the use of sauna, swirlpool and entertainment lounge. This is a concrete building with hot water heat and private covered parking. Heat is included in monthly assessment of $51. Assume existing mtge. of $31,500 at 11¼% payable $338 PIT. For viewing call Ole Knudsen, 598-2461 or 386-6164.
Castle Properties Ltd.

OPEN WED. 2-5 No. 2 — 4058 CORNERS PL.
Owner transferred, very anxious and offers his 2-BR townhouse at the extremely attractive price of only $39,900. $10,000 down payment, purchaser assume 1st mortgage of approx. $22,800, apply for B.C. Gov't. 2nd mortgage of $5,000 and vendor will carry balance as a 3rd mortgage. If we can't make a deal at that price, then make an offer that vendor will look at. We're easy. Call:
477-1841 RENE BOURDIN 642-4150
BLOCK BROS. REALTY Ltd.

JOFFRE MANOR
1121 Esquimalt Road
6—One bedroom $29,900 to $33,000
13—Two bedroom $35,900 to $41,500
1—Three bedroom $45,900
Spacious suites in convenient location with seclusion or view. For appointment to view call:
C. E. BROCK
598-3321 or 592-2173
JACK MEARS OAK BAY REALTY LTD.

UNUSUAL DESIGN $54,900 EACH
3 new 3-bedroom townhouses on large, large lot. A good quality ww, beautiful kitchens, balcony off living room and two of the bedrooms, 2-pce. washroom on main floor, 4-pce. bathroom on bedroom flor and roughed-in for 2-pce in full basement with closed-in garage and hook-up for washer and dryer. Come and see it. All Sat. open house. Call:
477-1841 RENE BOURDIN 642-4150
BLOCK BROS. REALTY Ltd.

FAIRFIELD DELUXE CONDOMINIUM
Strata Title-Quiet area — 1 yr. old — close to Beacon Hill and downtown — 2 bdrm. — master en suite — custom drapes — large patio — 1 blk. to bus — 2 blks. to shopping — lots of closets, cupboards and storage — top corner of 4-storey bldg. — covered parking, recreation room, work room, laundry, elevator, controlled entrances. Priced realistically at $48,900. Phone 382-2218 (morns. or eves.)

VIEW OVER CITY AND INNER harbour from Mt. Baker to Sooke Hills, this 1 bedroom suite located 2 blocks from downtown is professionally decorated, $35,000 includes many extras for your comfort. Assume existing mortgage of approximately $27,000 at 10%, $239 per month, if needed second mortgage at 13%. To view call 385-8959 mornings or evenings.

PRICE REDUCED $10,000 DN PYT
Immaculate 2-BR townhouse in a quiet area of high Quadra. The perfect home as a starter or retirement home, all good quality. Stove and fridge as bonuses on asking price of only $39,900. Call now:
477-1841 RENE BOURDIN 642-4150
BLOCK BROS. REALTY Ltd.

RUDYARD KIPLING BEACH DRIVE $75,000
Offering very gracious living accommodation. Very large LR and DR, 2 spacious bedrooms plus 2 full 4-piece baths. Very functional complete kitchen with dishwasher, stove, fridge. Building is best reinforced concrete construction. It's not often to have a chance to buy into this building. For appointment phone 592-7603.

ONE OF THE BETTER
2-bedroom corner suite in well-managed 20-unit block (no rentals). Large living room. Dining room. Galley kitchen. Stove, fridge and garburator. Only $35,900. To view call:
386-7521 DEL HOEGI 383-0516
BOORMAN INVESTMENT CO., LTD.
1111 Government St.

IDEAL LOCATION 10 MINUTES walk to downtown. 5 minutes to ocean. 1 bedroom condominium in small quiet building, recently decorated, net taxes $65. Reasonably priced at $33,000. Telephone 385-8075.

WHY PAY RENT?
Two-bedroom condominium, L-shaped living and dining room, all carpet, laundry and storage room, fridge, stove, washer, dryer, drapes. Outside playground and swimming pool. $28,000. 477-4953.

263 GARAGES FOR SALE, RENT OR WANTED

NEED STORAGE SPACE? I have a large empty garage for rent. Call 595-6086 early morning.

265 HOUSES WANTED TO BUY

WANTED HIGH TATTERSALL OR OAK BAY AREA
2 or 3 bedroom home with a minimum of $1,000 sq. ft. on the main floor — a basement would be considered an advantage. The home entrance must have relatively few steps. $50,000-$60,000. Please call:
384-8075 (Pgr. 310)
MICHAEL ZIEGLER 595-5171
THE ZIEGLERS
CANADA TRUST

WEE OAK BAY HOUSE
Of no great consequence. Must have pleasantly treed lot and modest price, for two charming ladies placing their cash in hope of a home. Your kind help is needed. LYNETTE DELAHUNT will appreciate your call to 598-3321.
JACK MEARS OAK BAY REALTY LTD.

MUST BE GORGE OR BURNSIDE
Middle aged couple would like to re-locate closer to town. They need a 2 bedroom full basement home with room for a dining suite. Will pay up to $55,000. Cash. Call Chris Greig, 386-6164 or 479-7995. CASTLE PROERTIES LTD.

WANTED METCHOSIN
2 or 3 bedroom home with a minimum of 1,000 sq. ft. on main floor — a basement is a definite plus term. Must be removed from heavy traffic area. Please call:
384-8075 (PAGER 310) MICHAEL ZIEGLER
THE ZIEGLERS
595-5171 CANADA TRUST

GORGE or FAIRFIELD AREA
I have clients with $15,000 down, looking for 2 or 3 bedroom well-built home, will pay up to $58,000. If you can help, call Rick O'Kane, Bus. 386-6164, Res. 386-6257. CASTLE PROPERTIES LTD.

THIS LADY WILL BUY
Urgently requires a small rental or two or three suites where $15,000 investment will cover mtge. without subsidizing. Up to $80,000 if necessary. Ben Greig, 598-3105 or 386-6164.
Castle Properties Ltd.

GLANFORD AREA
Family of 4 requires 3-bedroom home preferably in Glanford area, but will consider other good areas, will pay up to $60,000. If you are considering selling this type of home, Call Rick O'Kane, Bus. 386-6164 or 386-6257.
Castle Properties Ltd.

VIC WEST
I live in your neighborhood and will consider purchasing your home, or selling it for you, in either case you get the best service in town. Call Gerry Finnigan 386-6164, (24 hrs.) or res. 383-4739. CASTLE PROPERTIES LTD.

SMALL FAMILY
Require 2 or 3 bedroom home preferably with only a few steps. Up to $59,000. Will be cash to vendor. Urgent. Irene Dalziel 477-6380 386-6164. CASTLE PROPERTIES LTD.

INSTANT CASH
Investor will pay on the spot CASH for homes in need of repair for rental purposes. Up to $40,000. Call Bob Kohlruss, 598-7689 or 386-6164. CASTLE PROPERTIES LTD.

YOUNG COUPLE
With approx. $10,000 down are looking for a solid 2-bedroom home up to $55,000 in the greater Victoria area. If you can help phone Tom Raig at Castle Properties, 386-6164 or 383-9838.

LADY INVESTOR
Urgently requires small house for rental purpose. Any nice area up to $50,000. Ben Greig 598-3105 or 386-6164. CASTLE PROPERTIES LTD.

CASH FOR OLDER HOMES needing repair for rentals. Phone 652-1562 anytime.

REQUIRE NO-STEP, LEVEL ENtrance, main floor, 3 bedroom, 1½ bath, garage. 385-7390.

WANTED BY PRIVATE BUYER, older home. Will purchase for cash. 479-2209.

268 LISTINGS WANTED

SHAWNIGAN REALTY LTD.
Shawnigan Lake 743-5311
LIST YOUR SHAWNIGAN, COBBLE HILL OR MILL BAY PROPERTY with
743-5311 JOHN ETTEMA 743-2607
743-5331 MARIE MALBON 743-5145
Call Collect Anytime

270 EXCHANGE REAL ESTATE

FOR SALE OR WILL TRADE for revenue property. Thirty acres of treed waterfront. Malahat Drive. $120,000. Please call DOUG BAVINGTON, D. F. Hanley Agencies Ltd., 385-7761 (24 hours) or 598-3929 Res.

LARGE OAK BAY HOUSE value $60,000 for cheaper house, condominium, or land. Phone 595-4096.

271 LOTS FOR SALE

16 LOTS
In Gordon Head off Kenmore. Lots minimum 7500' up and are fully serviced. Some with sea views. For further information contact 386-2261, 9 a.m. to 5 p.m.

ARDMORE LOT
Approx. ½ acre lot on Madrona. Treed. Owner must sell. Asking $29,900. MLS. Call Frank Wills. 598-3244.
JACK MEARS OAK BAY REALTY

TREES-! LAKEVIEW! HIGH LOCATION!!
7100 plus sq. ft., prime building lot. 592-2301. Ron after 6:00 p.m.

BUILDERS
Six choice lots in Gordon Head off Tyndall near Ash. Building permits now available. 658-1112, 598-4371.

SHAWNIGAN LAKE, 2 BIG lots, $8,000 with $1,000 down or trades. One block to lake on west side. Westgate Rlty. 388-9941, 479-5910.

LAKEHILL
Fully serviced view lot, off Lakeview Avenue, 60 x 110, price $30,000 with excellent terms. 479-3976.

TWO LOTS, 66X120, ON HOLland Road, Cobble Hill Village, $22,000 for both. Unserviced. 112-743-5773, evenings.

ESCAPE TO PARKSVILLE. Large beautiful corner lot, near schools, shopping, and beach. Sacrifice at $12,700. 478-4608, after 5.

SEAVIEW, BRENTWOOD BAY, 1-3 acre residential building lot. 479-4353.

BUILDERS
5 lots in Nanaimo sewer and water $15,000 each. 478-5243 evenings.

LARGE LOTS
On Cedar Hill Crossroad Ready to build on. 384-5016 or 382-4322

SOOKE. ATTRACTIVE SPACIOUS properties, 2 to 3 acres, partially wooded. 642-5508, 642-4186.

LOT AND HOUSE PLANS, DRIVE way on to dead end street, $31,000. 598-7560.

DEEP COVE. ½ ACRE, WELL on property. ON Chalet Road. $34,000. 383-9788.

BUILDING LOT, 67 LINDEN Ave., ½ block from ocean. Plans available. $33,900. 386-6565.

.72 ACRE TREED LOT. COBBLE Hill $17,900. 478-3241.

DEEP COVE, VIEW LOT, $21,000. 652-1777.

LOT FOR SALE, 50X138, HOLDing property, $7,500. 477-4765.

$35,900, $4,000 DOWN, 1-3 ACRE seaview. Close in, 479-4353.

271 LOTS FOR SALE

Green Acres
HENDERSON REALTY LTD. 385-9741

TWO EXCEPTIONAL BUILDING LOTS $28,900 EACH
Good view near Butchart's Gardens. All services in. Road paved.
479-3849 BUD HUDSON 385-9741

WATERFRONT ONLY ONE LEFT REDUCED TO $55,000
Near Swartz Bay. Sweeping views of Satellite Channel and Gulf Islands. All services in and road paved. $57,900 and $59,900.
479-3849 BUD HUDSON 385-9741

LOT WITH VIEW
Watch the ferries at Swartz Bay ½ acre lot in quiet cul de sac. Ready to build on. $35,900.
BOB GIBSON 658-5153
BILL McCARTER 592-3970

TIRED OF LOOKING
Let us build your new home to your plans or we will assist you with planning a home on one of our Gordon Head Lots.
KEN WRIGHT 598-2183
ARNOLD MARR 477-6233

BUILDERS LOT $26,300
Sewer, storm and water to lot line. Located on McKenzie Avenue near Borden Street. Try your terms. MLS 19020.
RICK KINNIS 477-9394
WESTMONT REALTY
920 Hillside
386-6796

THINKING of BUILDING?
I have 2 lots off Majestic Drive. Fully serviced. 10% down. $28,400-$28,900.
OR
Fully serviced and NHA approved building lot at intersection of Cedar Hill and Shelbourne (Mt. Douglas Park) for $29,500.
For further information call:
KNOWLES REALTY LTD.
Bill Knowles
384-8101 Res. 656-3779

HARO RD. LOT
Seldom you ever see a lot in this fine area. 3 IRON SHOT from the ocean, 17,000 sq. ft. irregular shape. Among expensive homes, but yours need not be. Full firm price, $34,000. Let's talk terms. Call:
BRYON JEEVES
385-7761, 24 hrs. 477-6257 Res.
D. F. HANLEY AGENCIES LTD.

BUILDING LOT
Last one in the attractive wooded corner of Quadra and Lodge. It is 8300 sq. ft. with 73 ft. frontage. Build your own or we will build to suit. Price $27,500.
WILFRED DAVIS
479-1667 658-8884
J. H. Whittome & Co. Ltd.
Royal Oak Branch

SPEND A LITTLE GAIN A LOT!
Just over two acres of well treed property fronting on two roads. Why spend $12,000 to $13,000. for a house lot in this area (Sooke) when you can get a full two acres for $19,900. Just 5 minutes away? An excellent investment for the future. MLS 17549.
WILL SHEPPARD
595-5171 595-5171
CANADA TRUST

BRENTWOOD LOTS
Close to your favorite fishing ground. All lots sewered and have underground services. A chance to build your dream home.
478-5561 BOB PAUL 478-2477
BLOCK BROS. REALTY Ltd.

GORDON HEAD
Fully serviced, 6 to 9000 sq. ft. lots. A stones throw from UVic. Ready to build now. Lets build your dream home, move in for summer. Plans available. Tell us about yours. Call Ken McCandless, Kasapi Const. 386-6191, 478-4606.

BROADMEAD
In the best location on Broadmead. Seclusion with extensive seaview. Lots facing to Mt. Baker. Well elevated in quiet cul-de-sac. Many mature trees. 944 Deerwood, turn left off Amblewood. Broadmead plans available. Offers. 477-9857.

OAK BAY — 2 LOTS — $75,000
Builders present your offers on these two lots — Vendors anxious. Both lots 46x146 on a good street.
595-5171 DOUG POSKITT 477-0645
CANADA TRUST

EXECUTIVE LOT
Secluded 60'x163' with all services including a driveway, rocky at the back, lawn and mature trees on site in Cedar Hill Cross Rd. area. Priced to sell at $32,500. Can be purchased on builder's terms. 479-7725.

273 PROPERTY FOR SALE

A. E. LePAGE
WESTERN LTD. REALTOR
1395 HILLSIDE
386-6331

POTENTIAL DEVELOPMENT SITE
2.24 ACRES OVERLOOKING PORTAGE INLET
Presently zoned single family res. When sewer goes in (hopefully soon) this property would make a terrific condominium or townhouse site. Ideal investment for the future. Hedge against inflation. Price includes 2 bedroom house and building. MLS 15690.

COBBLE HILL 5.25 ACRES
4 bedroom home. Six car workshop. Corner of Fisher Rd. and No. 1 Highway. 6 miles south of Duncan. Presently used as a garage workshop. Your ideas will have to coincide with Regional Planning Board. Ideal small shopping centre site. MLS 16799. Asking price $165,000.
FOR INFORMATION ON EITHER OF THE ABOVE, PLEASE CALL
386-6331 LEN LEDOUX 382-9852

100 ACRES METCHOSIN
Very desirable property in an excellent area. For further information call:

APARTMENT ZONED PARKSVILLE
Two one-acre lots, ready for building, high view property. All services available. For further information call:
JOHN F. COLWELL
388-6454 592-9828
REALSPAN PROPERTIES LTD.

SUPERB VIEWS FROM THIS spectacular 5-acre parcel on Durrance Rd. Well on property. $38,000. Call JOHN WEST, 592-2431. Lansdowne Properties Ltd.

CHEMAINUS SEAVIEW, 10085 View Street, 12,871 sq. ft. Fully serviced. 246-9673.

274 PROPERTY WANTED

COMING FROM ENGLAND, MY clients need 2 to 5 acres with residence and suitable for greenhouse and horse. To $100,000. Also lot in Gordon Head.
Mary McGuire Donna Valikoski
479-7668 385-8784 24 Hrs.
Douglas Realty Ltd.

274 PROPERTY WANTED

CASH! ! !
PROPERTY SUITABLE FOR SMALL TOWNHOUSE DEVELOPMENT OR DUPLEX. MALEN CONSTRUCTION CO. LTD. 658-1122 ANYTIME.

APT. SITE
Builder requires 10,000 to 100,000 sq. ft., even more for immediate development. Phone now, Kasapi Construction, 386-6191.

WANTED TO LEASE: APPROXImately 1-2 acres, zoned for light industrial, within reasonable radius of Victoria. Reply Attention: B.H.N., P.O. Box 961, Victoria.

280 ACREAGE FOR SALE AND WANTED

SECLUSION DEEP COVE 3.6 ACRES HOMESITE
Located in one of the most delightful spots of this desirable area. A unique property "virtually" a wooded wonderland," with mature trees and many imported shrubs. There are paths through the woods that will delight the ecologist and nature lover. A driveway leads to a cleared area of gardens which will make an ideal homesite. The entire property is fenced. Priced realistically at $65,000. For more information call DON WHYTE. MLS. 592-2407. WHYTE AND GOWER, OAK BAY PROPERTIES LTD.

OVER 2 ACRES QUIET RURAL SETTING
Off Goward Rd. Not far to Prospect Lake. Very pretty piece of land. Variety of second growth trees. Light and bright. Building site marked. Driveway roughed in. $44,900. MLS. Call:
JOHN HOLMES at 386-7521
BOORMAN INVESTMENT CO., LTD.
1111 Government St.

51.5 ACRES
Treed land with panoramic views on road access. Close to village and 20 miles from city centre. MLS No. 17933. $195,000 with terms.
CLIFF SALMOND
385-7721 477-3626
GARDNER REALTY LTD.

5 ACRES SAANICH PENINSULA
Located on Wallace Dr. with 250 ft. road frontage, this beautiful treed property has good building sites, flowing well, "25 gal. per. minute," and perk tested. $75,000. By owner. 383-6176. Evenings.

Required in the Sooke Area, up to 15 acres of good land. Will pay all cash. Call at once to
P. G. JACKSON LIMITED
1070 Douglas Street 388-910[illegible]

285 UP-ISLAND PROPERTIES

A. E. LePAGE
WESTERN LTD. REALTOR
1395 HILLSIDE AVE.
386-6331

DUNCAN $69,900
APPROX. 1 MILE FROM DUNCAN
—Approx. ½ acre.
—5 bedrooms.
—Over 2,000 sq. ft. finished (1450 main).
—Built-in stove and oven.
—Exceptionally well-kept house and property.
—Good variety of fruit trees.
ERIC FRAZER 386-6331 collect 743-9155
DENNIS FERRILL 386-6331 collect 478-6140
FRED DIELEMAN 386-6331 collect 478-8118

HOBBY FARM $74,500
—Located just 4½ miles from Duncan
—10.4 acres partly treed.
—3 bedroom, full basement home.
—Well constructed barn for a variety of animals.
—Mostly fenced.
DENNIS FERRILL
386-6331 479-6140

SHAWNIGAN LAKE
—Choice building lot.
—¼ acre on Linden Rd.
—Zoned residential.
—$15,000.
—Owner will take $3500 down.
C. J. HARRINGTON
386-6331 595-5341

MYSTERY BEACH
NEW ON MARKET ½ ACRE LOTS FROM $149 DOWN AND $149 MONTH
RETIREMENT INVESTMENT or RECREATION
Located 17 miles south of Courtenay or 20 miles north of Qualicum. FEATURING large treed semi-waterfront lots — 2000' of waterfront park across the road for your enjoyment of swimming, fishing, boating, etc. All lots on village water system and paved roads. Price, $14,900-$16,900 — excellent terms. For information contact Frank or Dave McLaughlin personally at Nanaimo Realty Co. Ltd., Box 518 Nanaimo at 754-2311 or evenings collect, 390-4334 or 753-5847.

PARKSVILLE 1.62 acres
Treed lot, one street off the waterfront, has water view, excellent building site. Priced to sell at $27,000.
J. F. COLWELL
388-6454 592-9828
REALSPAN PROPERTIES LTD.

MUST SELL IMMEDIATELY $55,000
Two seperate cottages on approximately 1 Acre of Shawnigan Lake waterfront property. Vendor will consider taking boat or other valuable in trade. For more information call GERRY PARKER 382-4875 or Nanaimo Realty (Victoria) Ltd. 385-5741.

.5 AC. FULLY SERVICED
N. Pender View Lot. $19,000. MLS.
THE ZIEGLERS
595-5171 592-1768
384-8075 (PGR 310)
CANADA TRUST

NORTH PENDER WATERFRONT Level lot 160' waterfrontage on Bedwell Harbour, with fine views of the canal and bridge. 1.39 acres with picturesque meadow and wooded areas. Easy access to beach. Hydro and telephone readily available. Call owner 629-3582 Pender.

PEARSON/JOHNSTONE & ASSOCIATES LTD
BOX 399, PARKSVILLE, B.C.
248-3216 752-6964

FAMILY HOME IN CROFTON—3 bedrooms, partly finished basement, drapes and appliances included. Asking $46,000. Phone 246-4083.

SHAWNIGAN LAKE
½-acre waterfront lot on West Arm. Private sale, $25,000. 592-0216, after 6:30 p.m.

BEACH HOUSE $25,500
Pretty 3 bedroom, newly decorated house, Cowichan Bay, foreshore leased land, owner may carry mortgage. 748-0681.

FOR SALE BY OWNER, LARGE building lot. Entwhistle Drive off Hammond Bay Rd., Nanaimo area. 652-1231 or 477-4703.

QUALICUM VILLAGE. TWO building lots, approximately 16,000 sq. ft. each. Close to schools. 382-4540 or 479-5744.

PARKSVILLE SITE FOR 24-UNIT motel, with plans approved. Ready to build. Offers. Phone 382-4940 or 479-5744.

SHAWNIGAN LAKE
By owner — 1.3 acres, nicely treed. $20,500. 743-5059.

PARKSVILLE. FULLY SERVICED 1-3 acre lot in cul-de-sac. Close to beach. $14,900. 383-2555.

EAGLE REALTY LTD.
Box 1060, Parksville, B.C.
Telephone 248-6191

8 ACRES OF LAND ON HIGHway, Qualicum Beach. 479-7572.

285 UP-ISLAND PROPERTIES

PARKSVILLE
Nice flat parcel of 5.43 acres on Island Highway 5 miles north of Qualicum Beach. Excellent well with 4-5 gallons per minute flow. Excellent value at $32,500.

Extremely attractive all cedar home in the prestige subdivision of Gary Oaks, south of Parksville. Almost ¾ acre overlooking Nanoose Bay and 25 miles of open country all the way to Mt. Arrowsmith, 4 bdrms., two bathrms., enormous living room with cathedral ceiling. Below replacement value at $67,900.

Only 4 left of these luxurious strata title townhouses situated in beautiful Qualicum Beach with outstanding view across the Straits and only walking distance to the golf course and Village shops. 1390 sq. ft. of beautifully finished living space. Attractively priced at $55,000.

Call Joyce Neill or Albert Mazzarotto, 248-6167 or 468-7478.
NANAIMO REALTY CO. LTD.
Parksville Branch 248-6167

PARKSVILLE. LARGE SERviced lot. Excellent location. $13,900. 479-9184.

BEAUTIFUL SEAVIEW LOT IN Saltair, on water. Price $18,900. 245-3829, Ladysmith.

290 FARMS FOR SALE AND WANTED

MINI FARM HAPPY VALLEY
Get away from the crowded streets. 3.8 acres of usable land, plus a 3 BR rancher. Asking $95,000. MLS 19031. Please call me for more details.
GRAE LANGSTON
386-8871 386-8596
NEWSTEAD REALTY LTD.

NORTH SAANICH
Nicely treed 5 acre horse farm, North Saanich. Barns for 13 horses and some cattle. 3 BR older home. Renovated, city water, lge. hay loft, newly fenced. Make an offer on $95,000. Call:
WILF DAVIES
386-8871 656-5002
NEWSTEAD REALTY LTD.

293 GULF ISLAND PROPERTIES

$1900 DOWN PAYMENT
on a brand new quality built
$43,900 HOME
with 3 bedrooms or 2 bedrooms and studio, thermopane sliding glass door leading to sundeck with fantastic views.
Just one block from the ocean and a sheltered cove, deep sea anchorage for your boat or peaceful beachcombing.
This home is stone-faced with heatilator fireplace and large storage space LOADS OF KITCHEN CUPBOARDS. Concrete driveway to the road. 200' by 120' cleared lot. Minutes to shopping, golf course and schools.
Builder will help with a low interest second mortgage.
You want a home,
I want to keep building—
Make me an offer.
Grantville St. at Walker Hook on Saltspring Island. 656-3505 or 537-5827.

WATERFRONT. APPROX. 3,000 ft. and 40 acres plus two beaches on south Salt Spring. Subdivisable. Price $135,000. Phone 592-3920 or 386-6552, F. C. Hully, Real Estate, 620 View.
GANGES. LOT 156X106X182X102 level. Price $17,200. Phone 592-3920 or 386-6552. F. C. Hully, Real Estate, 620 View.

$39,900
Home and 3 acres—owner transferred, must sacrifice 2-bedroom no-basement home. Quiet secluded location 4 miles from Ganges. Completely redecorated throughout, large living room with fireplace, lovely kitchen, W-W carpets, hot water heating, good spring water. Approx. $27,700 1st mortgage at 9%. For information, 112-537-5044 or 112-946-1880.

SALT SPRING, $23,500
Cozy cottage on ¼ acre site — surrounded by farms in Fulford Valley. Fruit and shade trees, garden. House in good condition. Call STAN SAUNDERS, 653-4201 or 592-2407 anytime.
WHYTE and GOWER
OAK BAY PROPERTIES LTD.
227 Oak Bay Ave.

294 MAINLAND AND OUT OF PROVINCE PROPERTIES

Rocky Mt. House Alberta
320 Acre Farm in Alberta's finest mountain view country. Level cultivated land 200 acres. Balance beautifully treed with aspen and evergreens. Natural gas, available. Power, daily mail delivery and underground phone. Secluded, and only 1½ miles off hard top. Heavy rainfall. Full set of good buildings, new corrals, shelters, fences. Excellent well and small creek. Full price $130,000.00. For this farm and others, please phone Larry Reed, representing Laurel Agencies Ltd. 443-5524; evenings and weekends call 845-3770.

mann
T. L. Mann and Associates Ltd.

387 ACRES LAKEFRONT
29 miles west of Prince George. Good roads all the way to property situated on Saxton Lake. For more info and apprajsal, call
LORNE PEASLAND
Bus 598-5144 Res. 384-9515
T. L. Mann & Associates Ltd.

Central Alberta's Finest
Deep black loam, very highly productive with lots of moisture for continuous cropping. Oil well revenue. Take your choice of two half sections each with full sets of buildings; or take both parcels only 2 miles apart. An excellent section for a father and son operation. Other parcels available ranging from ¼ section and upward. Call Cliff Armstrong representing Laurel Agencies Ltd. 443-5524; evenings call 343-3335.

SEAMOUNT ESTATES PORT ANGELES WASHINGTON
Spacious homesites with lovely evergreen trees in SEAMOUNT ESTATES Port Angeles most NATURALLY BEAUTIFUL subdivision. Prestigeous homes — winding streets — underground utilities. Woodsey, water or mountain view lots. Price $7600 up. Write Gene McWilliams, Owner, 818 Seamount Dr., Port Angeles, Wa. 98362, phone 206-457-5670.

LAKEFRONT SMITHERS
Over 800 feet on lake only about 1 mile from Smithers. Over 14 acres. Would be ideal home site. Famous hunting, fishing and recreation area. Gentle slope up from lake. Little or no rock. Second growth trees. $24,500. MLS. Call:
JOHN HOLMES at 386-7521
BOORMAN INVESTMENT CO., LTD.
1111 Government St.

ONE BEDROOM FURNISHED unit on beautiful Lake Southerland 17 miles from Port Angeles. $22,500. Call Estes Realty, 457-8593.

Deaths and funerals

305 DEATHS and FUNERALS

BARNES—Suddenly on August 13, 1976, Mr. John (Jack) Wickham Barnes, aged 60 years of 41 Dock St. He leaves his loving wife Jean; one son Danny, a step-son Gary Hebden, and one step-daughter Mrs. A. (Barbara) Falck; also two step-sons Bruce and Bob Lindal; three brothers, George W., Arthur W., Frank W.; one sister, Mrs. W. (Margaret) Davies. Also an aunt Mrs. Mary Barnes; 17 grandchildren and three great-grandchildren; nieces and nephews and many friends. He was a veteran of the Second World War serving as a chief petty officer with the R.C.N. He was an active member of the Army, Navy and Air Force Veterans Association Unit No. 12. He was also an active member of the James Bay Anglers Association.
Funeral service will be in McCall Bros. FLORAL CHAPEL on Friday, August 20, at 2:00 p.m. Rev. Ian MacDonald officiating. (Flowers gratefully declined. Friends so desiring may make contributions to the charity of their choice.)

CAMPBELL — In Victoria, B.C. on August 17, 1976, Mr. Hugh John Campbell in his 84th year, a pioneer resident of Saanich, B.C., late residence, 750 Sayward Rd., Elk Lake, B.C. He leaves his wife, Olive, at home; daughters, Mrs. Irene Flemming, Mrs. Doris Pister, Mrs. Alma Bardsley and Mrs. Joyce Rowe, all of Victoria, B.C.; 6 grandchildren; 5 great-grandchildren and his brother, Colin Campbell, Victoria, B.C.
Service will be held in the Sands Mortuary Limited, "Memorial Chapel of Chimes" on Thursday, August 19, 1976 at 11:00 a.m. Rev. B. J. Molloy officiating. Flowers gratefully declined.
SANDS — VICTORIA

HANSON — In Gorge Road Hospital on August 16, 1976, Marie Antoinette Hanson. Predeceased by her husband Vernet L. (Vic) Hanson on July 23, 1962 she leaves her sister Madame A. Labrousse in Rocheforts-Mer, France.
Funeral service will be in McCall Bros. FAMILY CHAPEL on Thursday, August 19, 1976 at 10:30 a.m. Interment at Royal Oak Burial Park. (Friends so desiring may make memoriam donations to the Queen Alexandra Solarium, 2400 Arbutus Rd., Victoria, B.C. P.O. Box 600).

HARBINSON — In Victoria, B.C., on August 13th, 1976, Mr. Alexander Harbinson, aged 93 years, born in Govan, Scotland and a resident of Esquimalt, B.C., late residence 364 Kinver St., formerly of Roberts Creek, B.C. He leaves his wife, Louisa, at home; his sister, Mrs. Christina Ord, Esquimalt, B.C.' nieces, nephews, great nieces and great nephews. Mr. Harbinson was a member of Mt. Elphinstone Lodge No. 130, A.F. and A.M., B.C.R., Roberts Creek, B.C.
Service will be held in the St. Paul's Anglican Church, 1379 Esquimalt Rd. on Wednesday, August 18th, 1976, at 1: p.m., Archdeacon G. G. Greenhalgh officiating. Arrangements by the Sands Mortuary Limited.
SANDS — VICTORIA

HOLMES — In August 15, 1976 in Vancouver, B.C., Edward Thomas (Ted) Holmes, aged 24 years, beloved son of Edward T. and Ethel Holmes of 652 Kent Road, Victoria. He also leaves 3 sisters; Beverly, Marsha and Rae; and 1 brother Mitchell; grandmother Mrs. Helen Holmes of Victoria; uncles and aunts.
Funeral service will be in McCall Bros. FLORAL CHAPEL on Friday, August 20, 1976 at 10:30 a.m. (Flowers gratefully declined. Friends so desiring may make donations to the Canadian Cancer Fund, 857 Caledonia Ave., Victoria, B.C.)

HOPE — In Kelowna, B.C. on August 15, 1976, Mrs. Margaret Anne Hope aged 92 years and formerly of 58 Moss St., Victoria. Mrs. Hope was born in England coming to Canada at an early age and has been a resident of this area for many years. Predeceased by her husband, Albert, in 1970. She is survived by four sons, James, East Trail; Arthur, Mission; Kenneth, Victoria and Harold, Vancouver; a daughter, Mrs. L. Sanger of Kelowna; 10 grandchildren and 5 great-grandchildren.
Funeral service will be held Thursday, August 19th at 1:00 p.m. in Christ Church Cathedral, The Lady Chapel, followed by interment in the family plot, R.O.B.P. CUNNINGHAM FUNERAL CHAPEL in care of arrangements.

IRELAND — Margaret Esther, at the home of her daughter in Victoria, B.C. August 17, 1976. In her 96th year, wife of the late John H. Ireland and mother of Ann Ireland (Toronto), Mrs. W. B. Hawkins (Margaret) Flushing, N.Y.; Jack Ireland, Toronto, Mrs. Jack Lundy (Ruth), Victoria, B.C.; 12 grandchildren, ten great-grandchildren, also nieces and nephews in Brantford, Ontario.
Accompanied to Brantford, Ontario for service and interment. McCall Bros. in charge of arrangements.

JOHNSTON — On August 16 at Victoria, B.C., Mrs. Edna Gladys Johnston, beloved wife of Lawrence Johnston of 2446 Heather Street, Duncan, aged 72 years. Mrs. Johnston was a member of the United Church of Canada. Predeceased by a son, L. Dean in 1954, Mrs. Johnston is survived by her husband, Lawrence, a son Keith S. in Campbell River; two daughters, Mrs. J. Crandon (Donna) of Saltair, Mrs. R. MacDowell (Kathleen) of Duncan. Fifteen grandchildren, six great - grandchildren. A brother, Gordon Downey of Grants Pass, Oregon.
Services will be held on Friday, August 20 at 2:00 p.m. in the Duncan United Church with the Rev. George Keenlyside officiating. Flowers are gratefully declined, should friends so desire, contributions may be made to the heart fund P.O. Box 73, Duncan. Sands Funeral Chapel are in care of arrangements.
SANDS — DUNCAN

KOMOROCI — In Victoria August 15, 1976, Mary Teresa Komoroci, aged 48 years, beloved wife of Lorant B. Komoroci of 1003 McCaskill St., born in Winnipeg. She also leaves 3 children, Barbara, Catherine and Anthony; three sisters, Rosemary McMillan, Shirley Connaghan and Nancy Doyle; and 2 brothers, Graham and Robert Connaghan; nieces and nephews.
Prayers will be offered in Queen of Peace Church, Old Esquimalt Rd., at 7:30 p.m. on Wednesday August 18, Mass will be celebrated at 10:00 a.m. on Thursday August 19 in the church. Rev. Father M. J. McNamara, celebrant. Interment at Royal Oak Burial Park. McCall Bros. in charge of arrangements.

RIDGARD — In hospital in Victorka, B.C. on August 12th, 1976, John Ridgard in his 52nd year, late of 231 White Road, Duncan, B.C. He leaves his mother Mrs. Gladys Ridgard of Lancashire England and a sister Mrs. Twist.
Funeral services will be held on Wednesday, August 18th at 11 a.m. from Hayward's Thomson and Irving Funeral Chapel, 1625 Quadra St. at Balmoral. Padre Tony Roberts officiating.

SMALE — In Victoria, B.C. on August 14th, 1976, Mr. Howard Leonard Smale, aged 55 years. Born in Alberta and a resident of Victoria for the past 30 years, late residence, 830 Lily Ave. He leaves his wife, Frieda, at home; daughters, Mrs. D. H. (Violet) Mobey, Joan Smale, and Mrs. G. (Maureen) MacNeill. Sons, James and Fred Smale and grandchildren, Christine and Cherrie Mobey and Toni Smale, all of Victoria, B.C. Brothers, John, Charles and Ernie, Victoria, B.C.; his sisters, Mrs. Tom (Mary) Colley, Huxley, Alberta and Mrs. Lorne (Elsie) Patterson, Sibbald, Alberta and many friends and relatives. Mr. Smale served overseas during the Second World War, 1940-1945 and was a member of The Royal Canadian Legion, Britannia Branch, No. 7.
Services under the auspeices of The Royal Canadian Legion, Britannia Branch No. 7 will be held in the Sands Mortuary Limited, "Memorial Chapel of Chimes," on Wednesday, August 18th, 1976 at 11:00 a.m. Rev. L. M. Carlson officiating. Flowers gratefully declined. Those so desiring may contribute to the B.C. Heart Foundation, 1008 Blanshard St., Victoria, B.C.
SANDS—VICTORIA

305 DEATHS and FUNERALS

SHERMAN — In Victoria, B.C. on August 17, 1976, Mrs. Frances Leda Sherman, age 61 years. Born in Didsbury, Alta., and had been a resident of Victoria for the past 30 years, late residence, 4872 Beaver Road. She leaves her loving husband, Harry, at home, son, Harvey, and daughter-in-law, Sue, grandchildren, Danny, Kenny and Karen, Victoria, B.C., sister, Olive Reist, Chilliwack, B.C., brothers, Jim Chamberlain, Hamilton, Ont. and Arthur Chamberlain, Calgary, Alta.
Service will be held in the Sands Mortuary Limited "Memorial Chapel of Chimes" on Thursday August 19, 1976 at 3:00 p.m. Rev. Canon Jack Rogers officiating. Interment in Royal Oak Burial Park. Flowers gratefully declined. Those so desiring may contribute to the First Open Heart Society of British Columbia, P.O. Box 4123 Postal Station A, Victoria, B.C.
SANDS — VICTORIA

STAMFORD — On August 15th, 1976, Gordon William, beloved husband of Joy Stamford of Victoria. Survived also by three sons: Richard G., Williams Lake; Michael and Christopher, both of Victoria; one daughter, Pamela, Vancouver; one sister, Mrs. R. (Vicky) Hartman, North Vancouver.
Private family cremation was held. Arrangements through FIRST MEMORIAL SERVICES Ltd.

308-A CARDS OF THANKS

We wish to extend heartfelt appreciation to all who sent floral offerings and attended the last rites of Margaret Jane Logan. Special thanks to Dr. J. Patterson and Rev. Cunningham. A. W. Logan and family.

We would like to thank all your many friends for their kindness and comforting words in the recent loss of our loving sister and brother-in-law, Dolly and Bob Patey. May they be at peace together. Rose, Roy Welch and Sons.

We wish to express gratitude for all floral tributes and kind words at the loss of our dear Father, Bob Patey. Special thanks to St. John's Ambulance Brigade and Canadian Legion. —Ken, John and Susan.

309 IN MEMORIAMS

PAINTER — IN LOVING MEMORY of our dear mother, Mamie Painter, who passed away August 18, 1969.
In our hearts, your memory lingers,
Always tender, fond and true;
There's not a day, dear mother,
We do not think of you.
—Lovingly remembered by her family, Kathleen, Violet, Jim, Fred, Allan and grandchildren.

SHERMAN — Dr. Marion Noel Sherman.
"For when the One Great Scorer comes
To write against your name:
He writes not that you won or lost—
But how you played the game"
Lovingly, Jackie Bonnevie.

THEY SHALL GROW NOT OLD, AS WE WHO ARE LEFT GROW OLD, AGE SHALL NOT WEARY THEM, NOR THE YEARS CONDEMN, AT THE GOING DOWN OF THE SUN, AND IN THE MORNING, WE WILL REMEMBER THEM.
WITH GRATITUDE, SANDS.

310 FUNERAL DIRECTORS

McCall's
TUESDAY
LASS, Miss Sophie
10:00 a.m.—FAMILY CHAPEL
FISHER, Mr. Anthony
11:00 a.m.—FAMILY CHAPEL
FRITZ, Mrs. Margaret
1:30 p.m.—FLORAL CHAPEL
OLIVER, Mrs. Rhoda Isabel
3:00 p.m.—FAMILY CHAPEL
LAYRITZ, Mr. Martin
3:00 p.m.—FLORAL CHAPEL
WEDNESDAY
JOENSEN, Mrs. Melanie Louise
Accompanied to Parksville for service and interment.
HARVEY, Mrs. Jeanette Mary E.
3:00 p.m.—FAMILY CHAPEL
BARNES, Mr. John (Jack) Wickham
INQUEST
7:30 p.m.—FLORAL CHAPEL
THURSDAY
HANSON, Mrs. Marie Antoinette
10:30 a.m.—FAMILY CHAPEL
FRIDAY
JOENSEN, Mrs. Melanie Louise
1:00 p.m.—CHAPEL OF PINES, PARKSVILLE
BARNES, Mr. John (Jack) Wickham
2:00 p.m.—FLORAL CHAPEL
TO BE ANNOUNCED
KORMOROCI, Mrs. Teresa
IRELAND, Mrs. Margaret
McCALL BROS.
Floral Funeral Chapels
385-4465

Sands
SERVING VANCOUVER ISLAND
WE CARE
Dedicated to service
Sensible Prices
SANDS FUNERAL CHAPELS
VICTORIA 388-5155
SIDNEY 656-2932
COLWOOD 478-3821
DUNCAN 746-5212
LADYSMITH 245-2331
NANAIMO 753-2032
Your seven community Chapels, Independently Family Owned and Controlled. Sands since 1912.

MEMBER BY INVITATION
NSM NATIONAL SELECTED MORTICIANS SINCE 1917
VICTORIA, 388-5155
SIDNEY, 656-2932
COLWOOD, 478-3821
DUNCAN, 746-5212
LADYSMITH, 245-2331
NANAIMO, 753-2032
Removal And Service Arrangement
Covering Vancouver Island
A Division of Sands

IFC INTERNATIONAL FLIGHT CARE
Specializing in forwarding to or from anywhere
WORLD WIDE FUNERAL INFORMATION SERVICE
call collect or cable.
"Mortuary Victoria"
A Division of Sands

Hayward's Thomson & Irving
Funeral Chapels
1625 Quadra St.
384-2612 — 386-3505

CUNNINGHAM FUNERAL CHAPEL
1155 Fort Street
Phone 384-5512 or 384-8626
Offering dignified moderate service for all. Geo. S. Cunningham, owner, manager.

FIRST MEMORIAL SERVICES
Serving the Public and Exclusive Undertakers for the Memorial Society of B.C. 658-5244.

Deaths and funerals

311 MONUMENTALS

STEWART MONUMENTAL Works Ltd.
ESTABLISHED 1896
Memorial of Distinction
Marble fireplace and tabletops
1402 May St. 384-3452

"The Finest in Craftsmanship"
MORTIMER'S MONUMENTS
633 DAVID ST. 383-6421
ESTABLISHED 1877

313 MISCELLANEOUS

MEMORIAL SOCIETY OF B.C.
Founded 1956
Dignified Final Arrangements At Minimum Cost
Brochure and full details from the VICTORIA branch
Rm. 101, 727 Johnson Street
Victoria
385-5214 (24 hours)
Lifetime Membership $5

NOTICE TO CREDITORS AND OTHERS
ESTATE OF ROBERT LEIPER, DECEASED

Notice is hereby given that creditors and others having claims against the estate of the above named deceased, who died at Victoria, B.C., on April 25th 1976, are hereby requested to send them, properly verified by Statutory Declaration, to the undersigned at 302 Royal Trust Building, Victoria, B.C., before the 20th day of September, 1976, after which date the Administrator will distribute the said estate among the parties entitled thereto, having regard only to the claims of which he then has notice.

And all persons indebted to the said estate are required to pay their indebtedness to said administrator forthwith.

Official Administrator
for the
County of Victoria.

TENDER NO. 156
TYPEWRITERS & CALCULATORS
School District No. 68 (Nanaimo)
395 Wakesiah Avenue
Nanaimo, B.C.

Tenders are invited for the supply of TYPEWRITERS & CALCULATORS.

Details and Tender Forms are available from the undersigned (754-5521) and must be returned no later than 11:00 a.m., August 26, 1976.

Lowest or any tender not necessarily accepted.

J. H. THORPE,
Secretary-Treasurer

FRIDAY—7 P.M.
AUCTION
KILSHAWS
1115 FORT ST.
Estate and Consigned Items

Lovely Canadiana
SETTEE and ARMCHAIR

MAHOGANY and WALNUT
DESKS
Vilas Maple 6-pce.
DINING SET
Chesterfield Suites
Bedroom Suites
Indian Baskets
RUGS—TV
APPLIANCES
China, Glassware and Bric-a-brac

KILSHAWS
AUCTIONEERS LTD.
1115 Fort St.
384-6441
Appraisals made for all purposes

NOTE!
WHIPPLETREE'S FIRST AUCTION EVER
SUNDAY—11 A.M.
PREVIEW
Friday and Saturday
(10-5 p.m.)

No charge for Preview
Sale Admission $2.00
Credit on Purchase
No Children or Pets Please

HUNDREDS COLLECTORS ITEMS
Victorian
Parlour Heaters
Horse Drawn HEARSE
Buggies and Cutters
Fine Old Phonographs
OAK
Chests, Wine Rack
Dressers, Etc.

Whippletree Junction
(3 mi. South of Duncan)
Further Information phone
Duncan 748-1100
or
KILSHAWS
AUCTIONEERS LTD.
384-6441

Spanish socialists pose threat to election plan

MADRID, Spain (UPI) — The Socialist Workers' Party Tuesday threatened to wreck Spain's program to return to democracy by announcing it will boycott general elections unless they are for a constitutional assembly.

The government has announced a step-by-step program of reform of the Franco regime and has promised parliamentary elections in early 1977 — after reforms and constitutional changes are completed.

Felipe Gonzalez, secretary-general of the Socialist Workers' Party, one of Spain's largest opposition groups, said Tuesday the process must be reversed — elections first, and changes in the constitution later.

DEFENCE CONSTRUCTION (1951) LIMITED

PROJECT: Reroofing 17 Buildings Colwood, B.C.

File: ES 666 10

SEALED TENDERS, marked as to content addressed to the undersigned must be received not later than 3:00 p.m. E.D.T.

THURSDAY,
SEPTEMBER 16, 1976

Specifications and tender forms will be available for viewing at Construction Associations at Vancouver, Victoria, Nanaimo, Campbell River, and DCL Victoria and Vancouver Branch Offices. Tender documents may be obtained by Prime Contractors only from DCL Plans, Section, Ottawa, at the address below on deposit of $25.00 payable to Defence Construction (1951) Limited. (For information call Mr. J. K. Hurst, A/C 613-992-8542)

Security deposit as called for in the Tender Documents must accompany tenders.

N. J. Smith, Secretary
Defence Construction
(1951) Limited
225 Metcalfe Street
Ottawa, Ontario
K1A 0K3

PUBLIC AUCTION
SALE
Wed., Aug. 18
7 P.M.

Beautiful carved Seventeenth Century bookshelf ... Three mirrored vanity ... Pine Welsh dresser ... Oak Welsh dresser ... inlaid two mirrored wardrobe ... Oak hall stand ... pine chest of drawers ... sideboards .. chesterfields, suites .. bedroom suites ... ranges .. Chest type freezers .. TV's ... refrigerators .. small tables ... tools ... new automotive parts

BRUNSWICK
5'x10'
BILLIARDS
TABLE and
ACCESSORIES

New 9'x12' Persian Type carpets ... box spring and mattresses ... tables and chairs ... china ... brass .. silver ... Royal Doultans .. modern bottle type soft drink machine ... many lots of miscellaneous.

ALWAYS ANTIQUES AT THE AUCTION GALLERY
966 Yates St., Victoria
For appraisals please phone 386-8448
Seating for 300 . . . Refreshments
8—17

OFFERS FOR HOUSES

Offer: Plainly marked on the envelope "Offer to Purchase will be received by the undersigned up to 4:00 P.M. August 31, 1976 to purchase, for the of removal or demolition, the following located "as is and where is".

HOUSES: 3594 Metchosin Road
312 Latoria Road

Legal Description: 3594 Metchosin Road, single-storey dwelling, approximately 1140 sq. feet, full basement. 3 bedrooms, dining room, living room with F.P. Exterior — stucco; roof — Duroid.

Legal—That part of Lot 1 in Block 1 of Sections 40 and 54, Esquimalt District, plan 2004, lying to the east of a straight boundary joining points of the northerly and southerly boundaries on said lot distant 195 respectively from the north westerly and south westerly corners of said lot.

Legal Description: 312 Latoria Road, Single storey cottage. 1 Bedroom. Exterior — siding. Roof — Duroid.

Legal—That part of Lot 1 in Block 1 of Section 40, Esquimalt District, Plan 2004, lying to the west of a straight boundary joining points on the north and south boundaries of said lot distant 195 feet respective from the northwest and southwest corners of said lot.

Conditions of Sale are:

1. The building is not to be occupied except insofar as is necessary for the removal or demolition.
2. All buildings must be removed or demolished from the site within thirty days commencing from the date of acceptance of the sale. Removal must be via Latoria Road and under no circumstances are trees on Metchosin Road to be disturbed.
3. The site is to be left clean and tidy, concrete footings may be left.
4. The purchaser must provide Construction Aggregates Ltd. safe and harmless from all Public Liability, property damage or any other Governmental Regulations re; Workers Compensation, permits, etc.
5. Bids will be considered on purchase of houses individually and will also be considered on the demolishing and removal of unusable structures. Lump sum bids covering both above are also acceptable.

Offers must be accompanied by a certified cheque or money order; made payable to Construction Aggregates Ltd., for 10% of the bid.

The highest or any offer will not necessarily be accepted, but the bearer of a successful bid will be required to pay the 7 per cent S.S. Tax. If the successful bidder subsequently withdraws his offer, the 10 per cent payment shall be liable to forfeiture.

The purchaser must make full payment within ten days of notification of acceptance of the successful offer, otherwise the deposit will be forfeited to Construction Aggregates Ltd.

Upon failure to remove the buildings within thirty days all right, title and interest shall revert to Construciton Aggregates Ltd. and monies paid shall be deemed to be a penalty and Construction Aggregates Ltd. shall dispose of listed house as it seems fit.

Keys and further information are available by contacting Sales Office, 3497 Metchosin Road, Victoria, B.C. Telephone No. 478-8311.

The house will be available for inspection from 9:00 A.M. to 4:00 P.M. on application to Sales Office.

Construction Aggregates Ltd. reserves the right to refuse any or all bids.

One man's fight for solar power

By CRAIG MEREDITH
Colonist Correspondent

HONEYMOON BAY. — Not unlike the faith healers and medicine men who travelled around North America in the late 19th century, Ed "Walkinstik" Wunder and his wife, Cindy, are touring the Pacific Northwest this summer promoting solar energy.

The difference between the Choctaw Indian, who was born and raised on an Oklahoma reserve, and the tinkermen, is that his pitch doesn't cost you anything and you could save a great deal if you put it into action.

The Wunders are staying in the community of Honeymoon Bay near Lake Cowichan for two weeks with Bruce and Debbie McAllister, who became acquainted with the couple while in California.

Travelling in a 1946 Chevrolet truck, which he picked up in a junk yard for $25 and remodelled to meet their needs, Wunder plans to show people that the practical use of solar energy is not some mysterious gleam in the eye of a scientist but is an easy and inexpensive mode of life.

"I'll be the first to admit that the use of solar energy is not the entire answer to the rapid depletion of our natural resources . . . but it can cut the use of these resources and this presents a saving," Wunder said, pointing towards his truck.

The 10,000-pound motor home, which is styled after the gypsy caravans he saw in Spain, represents two years of work for Wunder, who lives year round in the self-contained, energy-efficient solar heated abode in California, where he is attending university.

With used materials (scrounged from lumber yards and air force surplus), he put it all together, including the solar energy collectors, for $2,600.

Inside their 25-foot home named Solar I is a shower, toilet, 10-foot kitchen with range, refrigerator and a six-foot dinette, a quad music system and builit-in double bed.

All of this, Wunder said, costs him about $15 a year in utility costs, including his propane gas operated range.

In addition to the gas range, he cooks on a parabolic reflector, which he sets up outside.

Wunder, who is also an artist, writer and musician, began espousing the wonders of solar energy a few years ago after being hurt in an industrial accident while working as an electrical technician in a military installation.

He lost 70 per cent of his hearing, was unable to continue in his vocation and decided to go back to school.

"Being handicapped myself, I became interested in special education for the handicapped and became involved in setting up programs for the handicapped," he said, adding that he has supported himself by making copper bonsai tree sculptures, which have become quite popular in California.

While he was attending university, a lifelong interest in solar energy began to bear fruit, when he started taking some courses related to the subject.

"I have been interested in it since the first time I burned my feet on black asphalt in my youth," the pony-tailed Wunder said, admitting only that it was a few decades ago.

Daily, he is monitoring the amount of sunlight and heat generated by collectors, which convert the sun's energy into heat which is transferred to water in a network of pipes to provide a more suitable temperature.

These temperatures generally run from 140 to 170 degrees Fahrenheit and Wunder said in his motor home he has monitored them above 200 degrees on clear days and up to 150 degrees on overcast days.

"Yesterday, when the McAllisters had overnight visitors, the shower in our motor home was used four times and it was still warm," he said.

The estimated cost of the four-by-eight-foot collector is around $250.

"If you think that is high, consider the bill for heating an average home in the U.S. costs between $300 to $700," Wunder stated.

Showing this reporter the solar energy collector panels and water tanks on his roof, he said the possibilities of converting solar energy to readily usable energy such as lighting, heating and cooling are astounding.

"In some cases, such as using the parabolic mirror for outside cooking, it is so simple, it's insulting," he said.

Kootenays get teaching plan

The institutions have combined to ensure university programs in the Kootenays for the coming academic year, Dr. Walter Hardwick, deputy education minister, said Tuesday.

Hardwick said first and second year programs will be offered in both Nelson and Castlegar by Selkirk College while third and fourth year programs willl be available at Notre Dame University in Nelson.

Public Works Canada | Travaux publics Canada

INVITATION TO TENDER

SEALED TENDERS for the projects or services listed below, addressed to the Head, Tenders and Contracts, Pacific Region, Department of Public Works, Canada, 1444 Alberni Street, Vancouver, B.C. V6G 1A2 and endorsed with the Project Name, will be received until the specified closing time and date. Tender documents can be obtained through the above noted Department of Public Works, Vancouver office and the Postmaster, Brentwood Bay; can be seen at Saanichton Post Office.

SERVICES

Interior Cleaning and Grounds Maintenance—Post Office, Brentwood Bay, B.C.

Closing Date: 11:00 AM PDST — September 1, 1976

INSTRUCTIONS

To be considered each tender must be submitted on the forms supplied by the Department and must be accompanied by the security specified on the tender documents.

The lowest or any tender not necessarily accepted.

H. D. Ladoucier
Head, Tenders and Contracts
Pacific Region

Gorde Hunter is a hero worshipper.

That's right, and he admits it unabashedly. It's what got him into journalism in the first place.

Meeting sports stars was a thrill for Gorde, and today people still turn him on.

But he's shifted his emphasis from sports to social and political issues. And he isn't short of opinions.

Catch his cartoons and read his provocative column in the Daily Colonist.

Don't start the day without it!

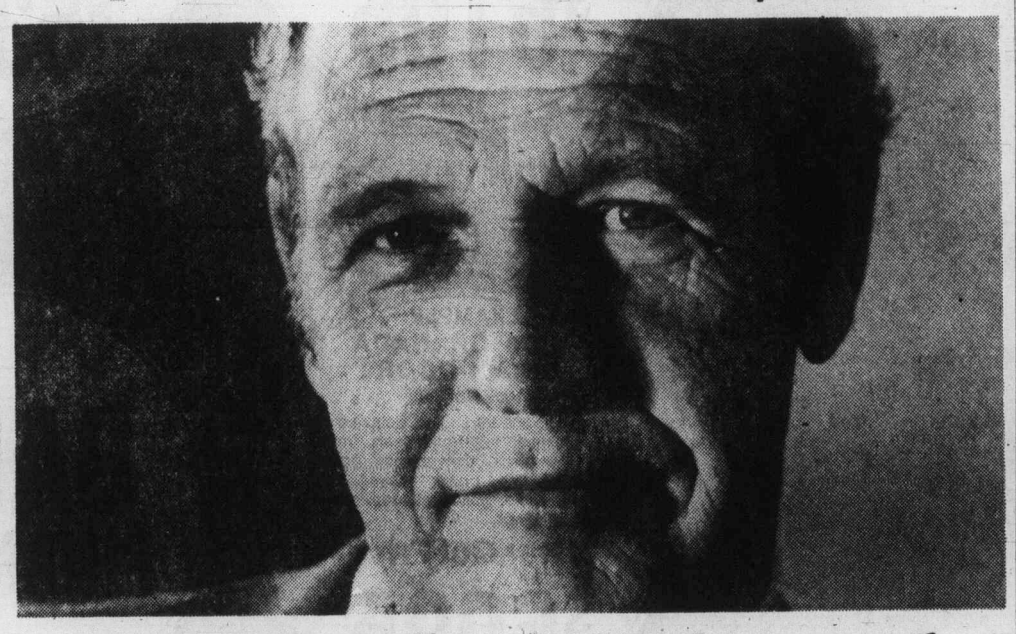

The Daily Colonist.

Western FOOD
772 Goldstream Ave., Langford
AT WESTBROOK SHOPPING CENTRE
Prices Effective August 18, 19, 20, 21
Open Weekdays 9 to 9, Sat. and Sun. 9-6
We Reserve the Right to Limit Quantities

GRADE A CHUCK STEAKS 79¢ lb.
FRESH CUT UP OR WHOLE FRYER 79¢ lb.
New Zealand GRANNY SMITH APPLES 3 LBS $1
No. 1 Seedless GRAPES 39¢ lb.

FRESH GROUND BEEF lb. 59¢
GRADE 'A' BAR-B-CUE RIBS lb. 79¢
GRADE 'A' RIB STEAKS lb. 1.59
GRADE 'A' CENTRE CUT SHANK BEEF lb. 59¢
GRADE 'A' BONE IN BRISKET POINT lb. 49¢
REGAL SIZE 90's TEA BAGS PKG. 69¢
SUNLIGHT LIQUID DISH DETERGENT 32 oz. 89¢
SURF POWDER LAUNDRY DETERGENT 5-lb. BOX 1.89

GRADE A CROSS RIB ROAST 99¢ lb.
KRAFT SALAD DRESSING SALAD BOWL 32 oz. 89¢
KRAFT CANADIAN CHEESE SLICES 16-oz. Package 1.39
HUSKY DOG FOOD King Size—25-oz. Tin 3 FOR 89¢

KLEENEX PAPER TOWELS 2-Roll Pkg. ..... 98¢
RICE KRISPEE CEREAL 17-oz. BOX ..... 89¢
No. 1 Chiquitta BANANAS 5 lbs. 89¢
Local New POTATOES 10 lbs. 39¢

Blonde teenage girl custody battle prize

VANCOUVER (UPI) — An international custody battle — with accusations of fraud and perjury against Swedish officialdom — is threatening to boil up around a pretty blonde Scandinavian teenager now in Vancouver.

The girl's mother, Norweigian-born Bjorg Madsen, this week denounced a Swedish court decision giving custody of her daughter, 16-year-old Laila Bondesson, to her ex-husband, Hans Erik Bondesson of Bromolla, a small town in southern Sweden.

She said Laila had not been properly cared for in Sweden. The girl arrived in Vancouver June 30 on a school-vacation visit.

Mrs. Madsen, who is now the wife of a prosperous marine dealer, said she refused to recognize a 1970 Swedish court ruling barring the girl from visiting her outside Sweden.

"I accept only an original order of 1964 granting me custody of my daughter," she said. "The subsequent decision was given after a hearing held without my knowledge and which was based on false evidence presented by Swedish authorities. They tampered with the judicial sysem.

"This whole affair has dragged on for seven years. Sweden has acted brutally and unreasonably throughout.

"We hope to get landed-immigrant status for Laila in Canada so she can attend school here. There is nothing in her attitude to indicate she has much of a future in Sweden.

"She is moody, apathetic and totally unpredictable. We hope she soon settles down so she can have a warm, loving life with us in Vancouver."

Later the Swedish consul-general, Karl Stahl, said he was in touch with the Swedish embassy in Ottawa on the case.

"It is a little intricate at the moment and we are trying to figure out the position if the child does not return to Sweden," he said. "The father has legal custody, according to a Swedish court decree."

In a letter sent to Mrs. Madsen Aug. 9, the consul said he had been instructed by the Swedish foreign ministry to find whether the girl would be back in Sweden to begin school Aug. 17.

He invited mother and daughter to visit the consulate to discuss the situation.

Mrs. Madsen retorted: "A lot of baloney. He is trying to threaten me. But I am not frightened of the Swedish bureaucracy and scare tactics of the Swedish consulate."

Her husband Svein, a Norwegian-born naturalized Canadian, said the case had cost them more than $25,000 in time, money and effort to obtain custody of the girl.

"We want the story published so people will know the truth and not some one-sided melancolic slop concocted by the Swedish press," he said.

The couple were married in Vancouver in 1968 after Mrs. Madsen and her first husband divorced three years earlier.

Loss severe after Belle

FREDERICTON (CP) — Damage in northern New Brunswick caused by heavy rains which accompanied Hurricane Belle may amount to more than $1 million, J. A. Murray, deputy director of the Emergency Measures Organization, said Monday.

He said it would be up to the New Brunswick cabinet to decide if the government should compensate people who suffered losses.

About seven inches of rain fell in the Edmundston area.

Pakistanis to speak

TORONTO (CP) — Pakistanis will be asked to address Metropolitan Toronto church and synagogue congregations under a new program to combat discrimination. Rabbi Arthur N. Bielfeld, co-ordinator of the Metro Toronto Interfaith Task Force on Racism and Human Rights, said after a meeting Monday with Moslem leaders that the proposal was adopted at an executive meeting of his group. The group represents 35 religious leaders.

Unwed mothers likely unlucky in marriage

WASHINGTON (UPI) — Unwed mothers have far less chance at successful marriage than many other women, according to statistics from the U.S. census bureau.

Only 77.3 per cent of unwed mothers who married for the first time between 1965 and 1969 were still living with their first husbands when the national census was taken in 1970, the report said.

By contrast, it said, about 91.4 per cent of all other women married during those same years still were living with their spouses in 1970.

In a special report on the fertility of single women and those who married while pregnant, the bureau said even those women who married "in time" to avoid an illegitimate birth had more stable marriages than those who married after having a child.

"Marriages of women who have had a child before marriage are much less stable than those of women who are not premaritally pregnant," it said.

The general pattern "applies to . . . whites as well as . . . blacks and to women married in 1965 to 1969 as well as to women married in 1950 to 1954," the report said.

A woman does not have less chance of getting married because she had a child while single. It said the lifetime probabilities of marriage were much greater among such women than among women who remained childless while unwed.

The report also said 10.1 per cent of first births among whites and 52.6 per cent among blacks were reported to be illegitimate in 1969.

Young mothers who had never married were more likely than older women in the same position to give their children up for adoption or place them with relatives or foster care, the report said.

In general, it said, black mothers were more likely than white mothers to keep their children, "perhaps because foster homes or adoption prospects may be harder to find."

This Week's Top Performer the Bay

Now, 20" of clear, bright colour for less than $500!

The new season is just around the corner, and this value-priced Baycrest 20" colour TV is more than enough reason for you to plan to watch it in living colour. Old favorites and new shows will all look more alive, more interesting.
• 100% solid state chassis • Slot mask precision in-line
• VHF/UHF rotary tuning
• Contemporary styling, walnut finish.

$499

Enjoy true, rich sound with this Hi-Fi stereo package

If you're looking for a professional standard stereo at a price that won't break the bank, this is the set for you.
• Stereo turntable with automatic return. • Belt drive system. • 4-pole synchronous motor. • Wow and flutter at less than 0.2%. • 2-channel solid state receiver • Less than 1% harmonic distortion.
• Plus 1 speakers with 2-way air suspension.

$359

Home Entertainment Centre, (Fourth).

ENTER THE "OLD BLUE EYES" CONTEST IN THE RECORD DEPT. WIN TICKETS TO SEE FRANK SINATRA AT THE PNE.

Hudson's Bay Company

PETER POLLEN FORDS

Special DISCOUNTS On all '76 models

CLEARANCE OF 1976 FORD Granadas

OVER 50 TO CHOOSE FROM

EXAMPLE:
1976 GRANADA
4-DOOR
Stock No. 3715
250, 6 cylinder, automatic transmission radial whitewall tires, power steering, power brakes, rear defroster, radio, body side mouldings.
Clear Out Price
$5295

EXAMPLE:
1976 GRANADA
2-DOOR
Stock No. 4034
250 6-cylinder, automatic, radial white wall tires, power steering, power brakes, rear defroster radio. Body side moulding.
Clear Out Price
$5195

EXAMPLE:
1976 GRANADA
2-DOOR
Stock No. 4043
302 V-8 automatic transmission, radial whitewall tires, power steering, power brakes, rear defroster, radio, rocker panel mouldings, body side moulding.
Clear Out Price
$5325

EXAMPLE:
1976
GRANADA
4-DOOR
Stock No. 3873
250 6-cylinder engine, reclining individual seats, automatic, radial white wall tires, power steering, power brakes, rear defroster, radio. Interior decor group, body side mouldings.
Clear Out Price
$5495

EXAMPLE:
1976 GRANADA
GHIA 4-DOOR
Stock No. 3505
Glow paint, 302 V8 engine, deluxe cloth trim, reclining individual seats, radial white wall tires, convenience group, power steering, power brakes, rear defroster, radio, visability group, rocker panel mouldings.
Clear Out Price
$6095

BANK FINANCING

8-18

"where wise consumers BUY!"

peter pollen ford
1060 Yates at Cook St. Telephone 384-1144

Island
Financial Centre
435 Trunk Road
Ph. 746-6181
Duncan

The Daily Colonist.

Vancouver Island's leading newspaper since 1858

Sunny, high 20
Weather Details On Page 2

No. 210 — 118th Year | VICTORIA, BRITISH COLUMBIA, WEDNESDAY, AUGUST 18, 1976 | *** | 15c Daily, 30c Sunday

GETTING AHEAD EARLY IN LIFE . . .

It doesn't matter what age you are, it's enthusiasm that counts. Left, eight-year-old Keith Robinson realized his ambition as a Royal Air Force recruit in Britain. After applying for short service career, Keith was invited to go on flight with crew of a Short Belfast, RAF's largest aircraft, for routine training flight. Keith had explained that his career had to be brief as he could only spare two days from his holiday. Right Kevin Harrison, four, of Toronto examines all angles for golf shot. Miniature golf enthusiast, Kevin usually goes with his father and averages 50 over 18 holes.

Ford scores major win over Reagan

KANSAS CITY, Mo. (UPI)) — President Ford scored a major and probably decisive victory over Ronald Reagan Tuesday in their battle for the Republican nomination when the GOP convention rejected a rule that would have forced Ford to reveal his running mate.

The rejection was a staggering setback for Reagan's fading hopes of capturing the nomination. He gambled almost everything that a tactical victory would be the psychological lightning rod which could stop Ford.

Ford's floor leader, Senator Robert Girffin of Michigan, asked if the vote sewed up the nomination for the president, replied "yes."

Although Ford's lead in the last hours of his six-month, sometimes bitter fight for the nomination with Reagan was slim, the test vote indicated that the GOP convention appeared to be moving toward a first ballot victory for Ford.

Senator Paul Laxalt, Reagan's national campaign manager, called the vote "the moment of truth," and added, "we had to have it . . . in terms of pure politics."

With less than 24 hours to go before Republicans choose their presidential candidate, the UPI count gave Ford 1,144 first ballot votes or 14 more votes than needed for nomination. Reagan had 1,041 and there were still 78 uncommitted.

During the day the holdouts began breaking ranks and the list of those who had not taken sides dwindled. Ford picked up 14 delegates and Reagan four.

The vote on the vice-presidential rule was 1,180 to 1,069. Ford's forces picked up more of the uncommitted delegates on the test vote than did Reagan.

The showdown vote — considered crucial by both Ford and Reagan — came in the sweltering heat of the Kemper Sports Arena where tempers flared into angry exchanges and led to several fistfights and scuffles. The telephone linking the New York delegation to the Ford headquarters trailer was ripped out of its socket by the Utah Reagan chairman.

An ovation for former treasury secretary John Connally, the main speaker at the convention's third session, triggered competing demonstrations for Ford and Reagan which temporary convention chairman Robert Dole failed to quell until repeated bangings of the gavel.

The arrivals of Betty Ford and Reagan's wife Nancy ignited more boisterous outbursts.

The frequent interruptions had the convention running two hours late.

And another battle shaped up over attempts to include a thinly veiled attack on the Ford-Kissinger foreign policy in the party's policy platform.

A report in the Birmingham News, quoting Rogers Morton, Ford's campaign manager, saying that "I look for a big-state strategy rather than concentrating efforts in the 'cotton south'" provoked anger in the Mississippi delegation, considered a key to the rules proposal and to the presidential nomination.

The 6-feet-6 Morton, stripped to shirtsleeves, lumbered to the Mississippi delegation to deny that he had ever said Ford would dismiss the south in the campaign against Jimmy Carter, the Democratic nominee.

"I said we weren't going to write off any area but that some would be easier than others," Morton said, seeking to quell a rebellion that threatened to deny Ford critical votes. "I'm not going to write off anything. Hell, I'm a southerner myself."

The Mississippi delegation, which earlier in the day bound itself to a unit rule and decided to cast all 30 votes against the Reagan proposal, hurriedly called a new caucus. But, after passing the first time, Mississippi stuck to its original decision, another bad omen for Reagan.

Florida, the state where Ford scored a signal primary victory over Reagan, put the president over the top.

BCGEU cleared in affiliation row study

Apathy rapped in union's probe

By DON COLLINS
Colonist Reporter

The B.C. Government Employees' Union, bitterly attacked by segments of its own membership for a vote that took it into the recently-formed National Union of Provincial Government Employees, has emerged from the controversy with clean hands.

A union committee that investigated complaints has absolved the union of any wrong-doing. At the same time it has blamed membership apathy for much of the trouble that grew out of the vote.

Nevertheless, the 17-member committee has found room for improvement and its 24-page report offers several recommendations aimed at ironing wrinkles out of the balloting procedure.

The report isn't earmarked for release until dealt with next month by the BCGEU's provincial executive.

The committee was appointed by the executive following accusations — mostly from the Victoria area — that the union was guilty of improprieties in connection with the membership vote favoring affiliation with the national body.

There were complaints that large groups of members never received ballots, that some were received so late they missed the voting deadline and that not enough people actually voted.

The attacks on the union came at a time when there was considerable resentment against the affiliation. The committee itself was made up of people representing both sides of the argument to ensure the production of an unbiased report.

The committee feels this goal was achieved.

The report followed meetings in 12 communities where the committee heard from 552 union members and dealt with 36 written submissions.

There were some criticisms of the NUPGE affiliation balloting procedure, particularly that instruction sheets to shop stewards didn't contain the final return date for votes.

The committee said this was "an important administrative oversight."

But, in the long run, it found no need for a new vote on the question or any reason to make substantial changes in the balloting system.

On the charge of insufficient time for the vote, the report notes union members at B.C. House in London, England, were able to return their ballots ahead of the deadline.

In some cases shop stewards were blamed for delays or for not getting the ballots distributed. But in such instances the membership also came in for criticism.

"There were even a few instances where stewards made no effort to pick up or distribute ballots and yet the members affected did not take the trouble to notify the local chairperson," the report says.

The committee says its investigation showed problems with the way the ballot was handled in some areas, but adds:

"However, the number of members who disenfranchised

Continued on Page 2

British hoard frozen food in panic spree

LONDON (Reuter) — A wave of panic buying of frozen vegetables hit Britain Tuesday after a warning by Agriculture Minister Fred Peart that drought could cause serious shortages.

An official of Bejam, a frozen food chain, said some shoppers are doubling their purchases and appealed for a stop to panic buying.

The worst drought in 250 years has produced forcasts of a small potato crop in eastern England, Britain's important potato-growing area.

A local ministry official said main crops are likely to yield only two-thirds the average yield in previous years.

In one of the worst-hit areas, Dorset in southern England, firemen sprayed four heath fires with treated sewage effluent to save fresh water.

The drought is likely to force up the price of beer, a Brewers' Society spokesman said. The harvest of barley, used in making beer, has been light and of poor quality.

In London, the water authority announced the pressure of the supply will be cut to save 10 per cent of consumption. With 100 fires in the capital every night, it is not possible to cut off supplies, the spokesman said.

In Devon, a laborer who hosed his vegetables at night was fined $9. Under the new Drought Act, authorities can apply for powers to raise fines to the sterling equivalent of $712 for hosing.

Let's be pals, Vietnam tells U.S.

COLOMBO, Sri Lanka (AP) — Vietnam offered a hand of friendship to the United States on Tuesday at the summit conference of non-aligned countries after North Korea and Panama assailed the U.S presence on their boundaries.

Vietnam Premier Pham Van Dong said his country wants to develop economic ties with capitalist countries and normal diplomatic relations with the United States.

Doug's speech was one of the most moderate and conciliatory toward the West in general and the United States in particular on a day in which North Korean Premier Pak Sung Chul and Panamanian leader Omar Torrijos turned the fifth non-aligned summit meeting into an anti-U.S. forum.

It also marked Vietnam's first appearance at an international gathering since the end of the Indochina war last year.

The North Korean premier earlier urged the 85-country conference to demand the withdraway of U.S. troops and nuclear weapons from South Korea.

"Unless this danger of war is removed in advance, new war, including nuclear war, may break out again in Korea, which would be expanded to a war of Asian and worldwide scale," Pak said.

Pak said, the U.S. has 400,000 troops in South Korea —10 times more than Washigton says are there — and 1,000 nuclear weapons. The U.S. government has never made public the number of its nuclear weapons in Korea.

At the United Nations in New York, meanwhile, a group of 21 Communist and developing countries began what has become an annual attempt to have the UN General Assembly demand the withdrawal of foreign troops from South Korea.

The Panama leader sought the conference's endorsement for his country's demands for an end to U.S. control over the Canal Zone.

In contrast, the Vietnamese premier's speech dealt primarily with economic affairs. He declared that Vietnam will adopt an independent policy toward both the East and the West.

"On the international plane, it is necessary to establish, maintain, and diversify our relations with all countries, primarily intensifying those among developing countries," he said, signaling the world that Vietnam did not want to remain isolated in the Communist camp.

Inside

	Page
Background	5
Bridge	28
Classified	26-36
Comics	24
Crossword	29
Editorial	4
Entertainment	16
Family	21
Finance	8, 9
King Fisherman	22
Marine Calendar	6
Names in the News	6
Provincial Court	20
Sports	10-14
Television	27

'Concerned about grandmother'

Soviet diver going back

MONTREAL (UPI) — After a brief fling with Canada, 17-year-old USSR diver Sergei Nemtsanov who defected during the Olympics and stirred up a political hornet's nest is back in the Soviet bosom.

Nemtsanov's bid for "freedom" began during the politically troubled Olympics and ended Tuesday in a hotel coffee shop as the youth voluntarily turned himself over to two Soviet consular officials.

Immigration officials said the decision was strictly Nemtsanov's and totally voluntary. His lawyers said the youth was returning out of concern for his aged and ailing grandmother.

Rene Pappone, an immigration spokesman, said in Ottawa "there has been no pressure on the part of any individuals on Mr. Nemtsanov to have him come to any kind of decision."

He said Soviets had been in touch with the youth on only one supervised occasion and could not have pressured Nemtsanov. Canada had also made it clear he was free to stay.

It was not known when Nemtsanov would be returned to the USSR, but the next Aerofoot flight from Montreal to Moscow was scheduled for Thursday.

The diver's defection prompted two stiff Soviet diplomatic notes to Ottawa and a threat to cut off sports relations with this country. The ban would have included the international Canada Cup hockey series to begin in September, Soviets said.

During the infighting for custody of the youth, Soviet sports officials charged he had been kidnapped and brainwashed by professionals. They hinted he had been drugged.

—Robert Duffus photo

The frog who a-wooing went

Maybe if 10-year-old Chris Van Hemmen of 840 Craigflower kisses the frog found at Beaver Lake by nine-year-old Todd MacDonald of 989 McBriar, Saanich, it will turn into the fabled prince and they will live happily ever after.

Quakes, tidal waves kill at least 2,220

MANILA (AP) — At least 2,220 persons are dead and more than 2,000 are missing as a result of two powerful earthquakes and giant tidal waves in the southern Philippines on Tuesday, the National Disaster Co-ordinating Centre said today.

Although the death toll on the island of Mindanao is expected to rise, the disaster has already been described as the worst in the history of the Philippines.

"All reports from the disaster-striken areas have not yet reached us, so we can expect more deaths," a centre spokesman said.

Villagers still flee fuming volcano

POINTE-A-PITRE, Guadeloupe (AP) — Several thousand more villagers streamed from their homes on this Caribbean island Tuesday, fearing death from the fuming La Soufriere volcano.

An explosion deep in the rumbling volcano late Monday sent shockwaves felt 20 miles away. More than 72,000 persons have been evacuated from the danger zone around La Soufriere on Basse Terre Island, but the new activity sent thousands more fleeing for safety.

Deadly sulphur fumes and volcanic ash flowed down La Galion River, enveloping the abandoned town of St. Claude.

ANDY CAPP

No heat in apartment

Freezing death probed

BUFFALO, N.Y. (UPI) — The death of an elderly woman who froze to death in an unheated apartment last January when the owners of the building failed to pay the fuel bill was officially classified by the police Tuesday as a homicide.

Homicide squad chief Leo J. Donovan said the case of Mrs. Ida Holden, 83, has been turned over to the district attorney's office for possible criminal action.

The Erie County medical examiner's office, Donovan said, attributed Mrs. Holden's death to frostbite and exposure to cold.

Donovan said the heat had been turned off in the apartment building for "about four days" in January when it was so cold—with temperatures dipping to 11 degrees below zero—that tropical fish aquariums in other apartments froze over and the fish died.

"Apparently no one took the precaution to check the building to see if somebody might need help," Donovan said. "Some of the other tenants had left the premises and gone to other residences and they came back after the heat was turned on."

Mrs. Holden's body was found in her apartment Jan. 26 by a friend who called to visit.

"As far as she was concerned," Donovan said, "the heat, which was fuel oil, was included in her rent. The corporation (which owned the building) failed to pay the bill and the fuel company refused to replenish the supply until it was paid. The fuel company notified a representative of the corporation that they were going to run out of fuel.

"A couple of the other tenants in the building had aquariums," Donovan added, "and the aquariums froze over and the fish died."

Donovan said his squad interviewed members of the corporation and the fuel supply company. He said he expected the case to go before a grand jury next month.

"The district attorney's office has the homicide file," Donovan said, "and it will be their determination as to when the case will go to the grand jury."

Donovan refused to name the corporation which owned the building.

Kuwait asks Arab parley

CAIRO (UPI) — Kuwait officially asked the Arab League Tuesday to organize urgently an Arab summit conference to put an end to the fighting in Lebanon and restore Arab solidarity to its "former glory."

A spokesman for the 20-nation group said the request was contained in a memorandum handed by Kuwaiti ambassador Suleiman Al Majed Al Shaheen to Assad Al Assad, the league's acting secretary-general.

Kuwait suggested that Arab foreign ministers should meet first to pave the way for the summit, the spokesman said.

The official request was made 48 hours after Kuwait and Saudi Arabia called in separate statements for a summit conference on Lebanon. The governments of the Sudan, Qatar and the United Arab Emirates encorsed the Kuwaiti-Saudi call.

The Kawaiti initiative was apparently in response to an appeal by Palestinian guerrilla chief Yasser Arafat for a summit, following the fall of the Tal Zaatar Palestinian refugee camp to Lebanon's right-wing Christian forces last week.

Shaheen said Kuwaiti foreign minister Sheikh Sabah Al Ahmed will hold consultations with Arab ministers in Colombo, Sri Lanka, where the 5th nonaligned summit conference is being held, to co-ordinate positions and set up a date for the proposed Arab summit conference.

The Kuwaiti note urged Arab leaders to remove inter-Arab differences, caused mainly as a result of the Lebanese war, and "work with all possible means to put an end to the bloodsheding on Lebanese soil."

It said the proposed summit should also discuss the restoration of Arab solidarity to its "former glory which was manifested in the October (1973 Arab-Israeli) war."

Albertans braced for flooding today

EDMONTON (CP) — Heavy rains are expected to cause flooding today in the Grande Prairie and Edson areas of northwestern Alberta.

An environment department spokesman said Tuesday that three to 4½ inches of rain had fallen in 40 hours and another half inch was forecast for Tuesday night.

No communities are expected to be in danger but in rural areas, smaller creeks will probably overflow roads and cause some washouts sometime this afternoon.

The rain has caused considerable crop damage in the Peace River area of B.C. and Alberta and an agriculture department spokesman predicted it would be some time before farmers would be able to get back on rain-soaked fields.

Rivers expected to flood include the Notikewin at Manning and the Little Smoky, Smoky, Wapiti and many smaller tributaries in the Grande Prairie area. The flooding in the Grande Prairie region is not expected to be as severe as in 1972 when part of the Northern Alberta Railway was washed out.

In the Athabasca River basin, the Berland, Wildhay and McLeod Rivers are expected to flood. There is also the possibility of flooding in the Swan, Freeman, East Prairie and West Prairie rivers in the Swan Hills area.

Song of Asia concert here

About 50 young people from 12 Asian and Pacific countries will take part in a Wednesday night concert of song, dance and speeches at the MacLaurin Building, University of Victoria.

The group, which bills itself Song of Asia, is on a world tour sponsored by Moral Rearmament and is in Canada at the invitation of the native Indian chiefs of Treaty Seven.

The focus of the Wednesday night concert, according to a spokesman, is the group's "individual answer to the bitterness and its hope for the world."

Slogan painting student shot

MADRID, Spain (UPI) — Police shot and killed a 19-year-old student who was spray-painting political slogans in the southern coastal city of Almeria, officials said. Francisco Javier Verdejo was shot and killed by a pair of civil guards when he and three companions refused an order to halt.

Lougheed meet

CALGARY (CP) — Representatives of Calgary's strike committee will picket the premiers' conference at the Banff Springs hotel Friday, says committee chairman Phil Hall. He said the demonstration will be orderly and picketers will carry signs asking for a repeal of federal wage and price control legislation.

Union

From Page 1

themselves through apathy alone appears to be far greater than the number who were missed through failures in the system."

The report stresses that where stewards or local officers have been remiss in their duties, the membership has both "the right and the duty" to vote them out of office.

Other conclusions and comments by the committee:

● "After a full investigation of all the issues raised — and despite allegations and rumors to the contrary — we found no evidence of impropriety in the handling of the NUPGE ballot. Therefore, we conclude there are no grounds whatsoever for conducting a second ballot."

● If the membership wants to withdraw from NUPGE (some feel the bigger BCGEU would be giving to smaller provincial unions and receiving nothing in return) it can propose such a move at the convention next spring. Acceptance of such a motion would lead to a new referendum.

● ". . . we find no evidence to support the rumors that a large percentage of union members were deliberately deprived of their vote, and/or that the count was manipulated to ensure a favorable result."

Included in the committee's recommendations is the printing of return deadlines on the ballots and instruction sheets. It says ballot envelopes should be marked "urgent" and stresses the need to provide alternates for stewards or officers handling ballots.

Another recommendation calls for the setting up of informational meetings throughout the province when issues of a general nature are going to be placed before the membership.

The Weather

WEDNESDAY, AUG. 18

Sunny with cloudy periods. Winds light. Tuesday's precipitation trace. Sunshine 3 hours 12 minutes. Recorded high and low at Victoria 17 and 10. Today's forecast high and low 20 and 11. Today's sunrise 6:11, sunset 8:23. Moonrise 12:30 a.m., moonset 3:13 p.m.

East coast of Vancouver Island—Morning cloud, then mostly sunny. Winds light. Tuesday's precipitation 1.0 mm. Recorded high and low at Nanaimo 18 and 10. Forecast high and low 21 and 10.

West coast of Vancouver Island—Mostly cloudy in the morning, then sunny. Winds light. Forecast high and low at Tofino 17 and 10.

North coast—Cloudy with sunny periods. Highs near 16, lows 9 to 11.

Extended outlook Friday through Sunday—Little or no precipitation indicated. Temperatures near to a little above normal. Highs mostly 20s. Lows near 13.

READINGS

	Max.	Min.	Precip.
St. John's	25	15	5.1
Halifax	22	14	—
Fredericton	25	10	—
Charlottetown	20	14	—
Montreal	25	12	—
Ottawa	26	12	—
Toronto	27	10	—
North Bay	27	11	—
Thunder Bay	26	5	—
Kenora	28	15	—
Winnipeg	30	18	—
Brandon	30	17	—
Churchill	30	8	—
The Pas	29	15	—
Regina	29	10	—
Saskatoon	28	11	—
Prince Albert	26	11	0.3
North Battleford	25	13	—
Swift Current	25	10	—
Medicine Hat	25	11	—
Lethbridge	22	9	—
Calgary	19	7	—
Edmonton	15	11	17.0
Cranbrook	18	7	—
Castlegar	22	8	2.8
Penticton	21	13	1.5
Revelstoke	14	10	7.1
Princeton	18	9	1.8
Vancouver	18	13	1.3
Prince Rupert	16	11	—
Tofino	16	11	6.1
Comox	18	13	—
Prince George	20	12	0.8
Williams Lake	19	9	—
Blue River	11	7	22.1
Kamloops	19	10	13.5
Dawson City	19	7	6.4
Whitehorse	21	2	—
Fort Nelson	14	12	31.0
Fort St. John	14	10	28.2
Peace River	16	13	25.1
Yellowknife	27	19	—
Seattle	22	12	—
Spokane	22	7	—
Portland	23	12	—
San Francisco	23	14	0.5
Los Angeles	25	17	—
Phoenix	36	26	—
Chicago	27	9	—
New York	28	17	—
Miami	29	24	—

TIDES AT VICTORIA HARBOR
(Tides listed are Pacific Standard Time)

	Time H.M.	Ht. Ft.	Time H.M.	Ht. Ft.	Time H.M.	Ht. Ft.	Time H.M.	Ht. Ft.
17	02.25	4.0	09.45	6.1	13.00	6.3	19.05	7.9
18	03.40	3.7	12.00	6.6	13.30	6.7	19.50	8.0
19	04.40	3.3	12.45	6.9	14.00	7.0	20.15	8.2
20	05.30	3.0	13.00	7.0	16.30	7.5	21.05	8.3
21	06.05	2.6	13.45	7.2	17.15	7.5	22.10	8.4
22	06.55	2.3	15.30	7.5	18.00	7.3	23.30	8.5

TIDES AT SOOKE

	Time H.M.	Ht. Ft.	Time H.M.	Ht. Ft.	Time H.M.	Ht. Ft.	Time H.M.	Ht. Ft.
17	01.30	4.7	07.20	6.3	10.20	6.0	18.00	8.8
18	02.40	4.5	09.00	6.4	13.00	6.8	18.45	8.9
19	03.50	4.2	10.30	6.7	13.45	7.2	19.35	9.1
20	05.00	3.8	11.15	7.1	15.30	7.6	20.25	9.3
21	05.30	3.5	13.05	7.5	14.45	7.5	21.30	9.5
22	06.15	3.2	13.15	7.8	16.15	7.4	22.30	9.7

TIDES AT FULFORD HARBOUR

	Time H.M.	Ht. Ft.	Time H.M.	Ht. Ft.	Time H.M.	Ht. Ft.	Time H.M.	Ht. Ft.
17	03.45	4.4	11.25	8.3	15.05	7.8	21.15	9.7
18	04.45	4.2	13.15	8.7	16.25	8.4	21.45	9.7
19	05.30	3.8	14.25	9.2	17.45	8.8	22.30	9.6
20	06.35	3.4	15.20	9.6	19.05	8.9	23.30	9.7
21	07.20	3.0	15.45	10.0	20.05	8.8		
22	00.15	9.8	08.10	2.7	16.20	10.2	20.55	8.5

STEWART & HUDSON
BUILDING SUPPLY CENTRE

KENT PICKET FENCE

An economical fence ideal for most lots. Includes 4x4 posts, 2x3 rails and 1x4 square cut pickets and nails. Precut and ready to erect.

Price is for a minimum of 50 lineal feet of fencing.

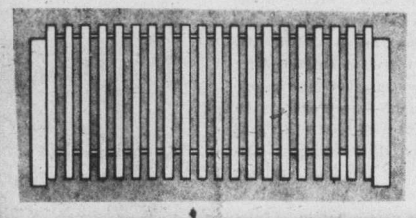

3' high fence— lineal ft. ..... 88¢
4' high fence— lineal ft. ..... 99¢

ECONOMY GRADE 2"x4"
4'— 17¢ ea.
6'— 27¢ ea.
8'— 39¢ ea.
10'— 49¢ ea.
Full pkg. of 2"x4" Economy Random Length. Average 1500 board feet. $69 per thousand.

CEDAR SIDING
¾"x10" Bevelled Cedar Siding—Suburban lineal ft. ..... 12¢
1½"x10" Forest Cedar Siding lineal ft. ..... 18¢

UTILITY ROUGH CEDAR

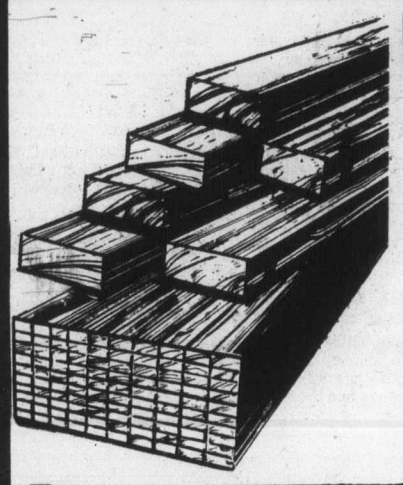

	6'	8'	10'
1x6	54¢	75¢	88¢
1x8	74¢	94¢	1.18
1x10	94¢	1.24	1.59
1x12	1.08	1.44	1.88

Stewart & Hudson LATEX WOOD STAIN

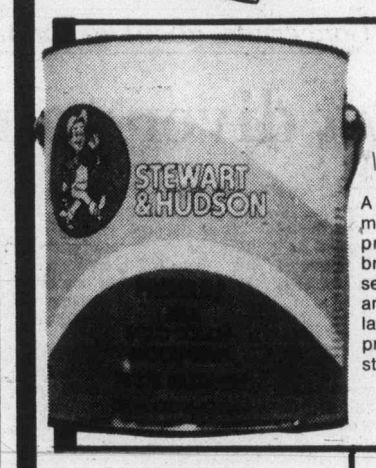

A premium quality exterior stain manufactured for us by Bapco, and priced below national advertised brands. Choose from 16 solid and 16 semi-transparent colours. Quick drying and no messy clean-up because it's latex. Ideal for all your outdoor staining projects. Solid or semi-transparent stain.
9.66 GALLON

6' Cedar PICNIC TABLES
Precut and ready to assemble. Reg. 24.88.
Complete .. 19.96

Corrugated P.V.C. ROOFING
Green, yellow, white, clear. All panels are 26" wide.
6' ..... 2.34 ea.
8' ..... 3.14 ea.
10' ..... 3.94 ea.
12' ..... 4.74 ea.

4' Fluorescent FIXTURE
Complete with 2 light tubes.
19.96 ea.

White Interior—Exterior LATEX PAINT
Gallon 5.66

½"x50' GARDEN HOSE
50' Length 5.77

Cottage Grade Mahogany PANELLING
Prefinished V-grooved panels in light or dark shades.
4'x8' Sheet 3.99

STEWART&HUDSON CHARGE&BUDGETACCTS NODOWNPAYMENT
Victoria hudac MEMBER
400 GORGE RD. EAST 386-3211
OPEN 7:30 a.m. to 5:30 p.m. INCLUDING SATURDAY
Prices Effective 'til Aug. 24th
CHARGEX

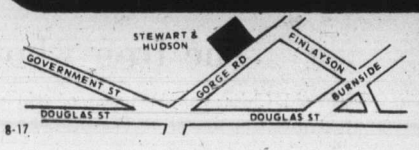

STEWART & HUDSON
BUILDING SUPPLY CENTRE
8-17

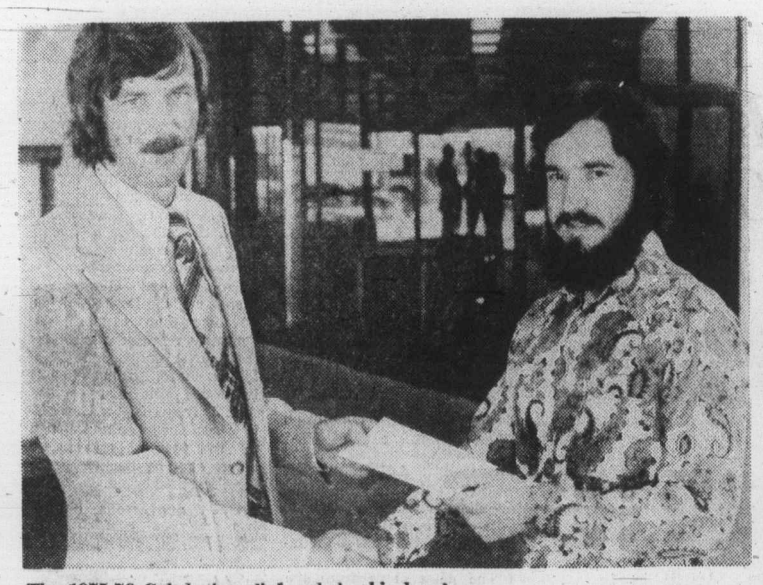

The 1975-76 Caledonian clinic scholarship has been won by Mike Meier, right, of Nanaimo. The $500 scholarship, presented by Dr. Les Bradley on behalf of the clinic, is awarded annually to the Malaspina College student who has the highest grade point average in the medical laboratory program.

Warring water districts dissolved

By JIM HUME
Colonist Reporter

The Saanich Peninsula has moved a step closer to solving its domestic water supply problems with the dissolution of three separate water districts.

Municipal Affairs Minister Hugh Curtis said the assets and liabilities of water districts in Deep Cove, Sidney and Brentwood will be turned over to the municipalities of North Saanich, Central Saanich and Sidney, with the Capital Region assuming the responsibility for peninsula water supplies.

"In effect this means that the CRD will serve as an agent for the three municipalities to ultimately get Greater Victoria water from the Sooke watershed to the peninsula," Curtis said. "Each municipality will then be responsible for local distribution."

The Curtis move brings the peninsula municipalities into line with Saanich, Oak Bay and Victoria which buy water from the Greater Victoria Water District at a wholesale price and resell it for domestic or commercial use.

The linking of the peninsula to the main source of water supply from Sooke Lake has been a matter of debate for more than a decade.

Curtis said the move to dissolve existing water districts in favor of the new proposal was one of four choices recently placed before a joint meeting of the Capital Region, municipal and water district officials.

"Essential to the whole concept will be the establishment of a peninsula water commission comprised of representatives from the three municipalities involved and the existing water districts to assure full local participation on an equitable and area-wide basis," Curtis said.

Assistant municipal affairs deputy minister Chris Woodward will be in charge of the project, with his first responsibility the organization of a series of meetings between all government and water district officials involved in the move.

Curtis warned developers and land speculators not to make the mistake of believing that improved water supplies on the peninsula would be a prelude to uncontrolled residential growth.

Individual municipal planning controls and land use regulations must remain as a protection against rapid or undesirable expansion," Curtis said.

Arabs killed near border

TEL AVIV (Reuter) — Three Arab residents of the occupied Gaza Strip were killed by an Israeli army patrol while trying to cross the border into Lebanon, military sources said during the weekend.

FREE FILL
20,000 Yards
Hauling Charges Only
O.K. TRUCKING COMPANY LTD.
382-6136

Clerks claim breakthrough

By DON COLLINS
Colonist Reporter

A small Vancouver-based union that grew out of the women's movement in 1972 is claiming a breakthrough in "English-speaking Canada" in the organization of bank employees.

The Service, Office and Retail Workers Union of Canada said it made official application this week for federal certification as bargaining agent for employees at the Canadian Imperial Bank of Commerce branch at Vancouver's Victory Square.

"This is a big day for us," said Elizabeth Godley, the union's national president.

However, other unions have not been successful in organizing bank employees and veteran unionists said it would be interesting to see whether the employees involved were transferred before a date is set for a certification vote.

However, Ms. Godley is not discouraged by such talk. She claims the organized labor movement has done little for women and as a result there have been no worthwhile attempts to spread the union movement to the banking industry.

"There are 122,000 people working in Canadian banks and about 72 per cent of them are women," she told the Colonist in an interview.

She sees no reason for failure to gain certification in the one bank branch and feels that will open a floodgate as far as the unionization of bank employees is concerned.

The union has only about 150 members now, but Ms. Godley expects that to triple in the next few months.

She admits the union met with more than its share of failures after it was formed by "working women" in Vancouver four years ago. But time and experience have made the difference and she expects it won't be long until it spreads across the country.

At the moment, the membership is almost entirely women daycare centre workers, clerical workers in social service centres and employees of law firms.

Victoria seeking block to strike

Victoria city council is looking for a way out from under the threat of a firefighters' strike.

The Victoria local of the International Association of Firefighters, served 72-hours strike notice on the city Monday, paving the way for a possible walkout by Thursday.

At its caucus meeting today, council is expected to consider asking the B.C. Labor Relations Board to block any such strike. The argument is that the firefighters provide an essential service and would be taking an illegal step.

The dispute, which had appeared settled by a binding arbitration award last month, flared anew last week when the city decided to oppose the award in the appeal courts.

The city has argued that arbitrator John Davie left a somewhat unclear picture in ordering wage parity with Vancouver firefighters — particularly as the 1976 contract in Vancouver hasn't been settled.

HELP!
is what we give people
with printing problems
IDEALETTER
SERVICES LTD.
2524 Government St.
382-9296

High filtration.

Canadian smokers have searched for a long time to find a cigarette that had an efficient filter *and* good flavour. Several cigarettes were introduced with highly effective filters. *But they filtered out most of the flavour too!*

At last, new Dumont SELECT MILD Cigarettes bring you the answer to both *mildness* and *flavour*. Here is a cigarette with full, rich tobacco flavour. An unusually satisfying cigarette. At the same time, Dumont SELECT MILD has an advanced dual filtration system which makes it truly, sensibly mild. Try a pack and judge for yourself. You'll enjoy its flavour... and welcome its mildness.

Sensibly mild
...unusually satisfying

Great flavour.

Warning: Health and Welfare Canada advises that danger to health increases with amount smoked—avoid inhaling. • Tar 9 mg. Nic. 0.6 mg.

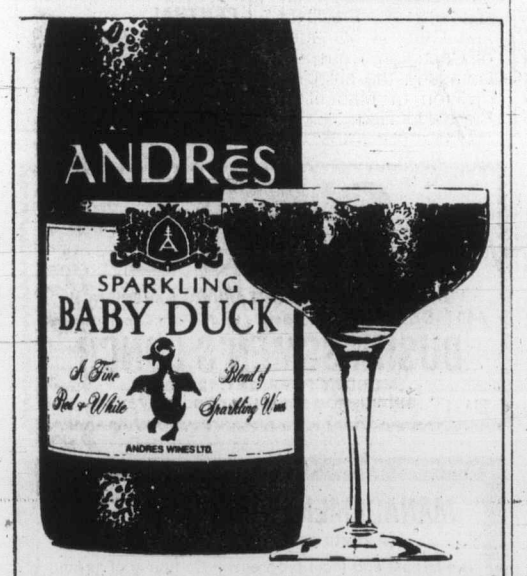

Everybody loves a little Baby Duck

FHH785

Vilas breezes to win in Canadian Open play

TORONTO (CP) — Top-seeded Guillermo Vilas had an easy time against John Whitlinger of the United States in his opening round match at the $155,000 Canadian Open tennis tournament Tuesday.

The left-handed Argentinian took barely an hour to put the 22-year-old Wisconsin player out of action 6-2, 6-4.

Vilas, who turned 24 Tuesday, took control of the match immediately and held it except for one small break at 5-4 for Whitlinger in the second set. Vilas allowed the challenger four easy points.

Highlight of the evening round was the upset of Australian veteran John Newcombe by Hans Pohman of West Germany, Pohman knocked off the fith-seeded Newcombe, 7-6, 6-4 to advance to the second round.

For the second time in two days, a Canadian advanced to the second round.

Toronto's Greg Halder defeated Tim Noonan of the U.S. 7-6, 7-6. It is the first time in two years that a Canadian male has advanced to the second round. The last occasion was when Don McCormick of Victoria beat Ken McMillan of the U.S. in the first round.

McCormick lost his second-round match to Vilas who went on to win the tournament.

Monday, Toronto's Barbra Brankovska overpowered Britain's Glynis Coles 6-2, 6-2 to advance to second-round play today in women's singles against top-seeded Sue Barker of Britain.

Halder, who spent the last two years touring Europe and the U.S., said he was having trouble coping with the extra pressure from the home town crowd.

He meets the No. 11 seed Wotjek Fibak of Poland today.

Fibak lost in the final of the Indianapolis clay court tournament Monday to Jimmy Connors.

Canadian champion Jim Boyce of Toronto lost his opening-round match with South Africa's Bob Jewitt, 6-3, 6-1, Boyce defeated Halder in the Canadian championship in Winnipeg last weekend.

Susan Stone of Vancouver, Canadian three-time women's champion, lost to Helga Masthoff of West Germany 6-3, 6-0.

Masthoff, who is not seeded, is the captain of the German Federation Cup team.

No. 3 seed Mina Jausovec of Yogoslavia defeated Vera Komar of Cambridge, Ont., 6-0, 6-1 and Romanian Virginia Ruzicki defeated Marjorie Blackwood of Ottawa, the 1975 Canadian junior champion, 6-4, 7-6.

In other singles action, two seeds were eliminated. No. 8 seed Ross Case of Australia was upset 7-5, 6-1 by American Billy Martin.

Martin, who likes playing in windy conditions, capitalized on the twisting currents that twirl around the new $1 million tennis centre at York University, the permanent home of the Canadian Open.

No. 2 seed Terry Holladay of the U.S. was dumped 6-3, 6-3 by Belgian Michelle Gurdal.

Holladay's opening-match was postponed one day when she failed to arrive in time.

Interest falls at Hall of Fame

HAMILTON (CP) — Officials of the Football Hall of Fame are concerned about a drop in attendance.

Reg Wheeler, chairman of the hall's management committee, said Tuesday that 5209 persons paid to visit the downtown facility during the first six months of this year, compared with 7544 in the same period last year.

"The weather has had a lot to do with this as people just haven't been out and around," Wheeler said.

He also said he thinks the Canadian Football League has not given its fullest support of the operation of the museum.

Bill Cockman, general manager of the hall, said area residents are poor supporters of the facility and business also has been hurt by critical media coverage of the museum's problems.

Denis Lee, operations manager, said he believed the problems have been caused by a lack of advertising.

The Football Hall of Fame, which opened in 1972, cost $750,000. The city and the CFL share financing.

Figures released by the league showed the CFL paid $7,057 for 1972 operations. In subsequent years it paid $21,048, $21,174 and $16,700.

BCJHL Vikings name new coach

VERNON (CP) — Gerry Wenman has been named coach of the Vernon Vikings of the British Columbia Junior Hockey League for the 1976-77 season.

The post became vacant three weeks ago when Vikings' majority shareholder Vern Dye announced Joe Tennant would not be rehired.

HULA WHOOP! PNE '76 AUG 21 - SEPT 6

PRIZES COME IN THREE SIZES!

Buy a $2 PNE program as soon as you enter the grounds. Each program gives you five chances to win any of the prizes.

1. GRAND PRIZE – $100,000 home and lot. Fully-furnished, three-bedroom home, PLUS swimming pool, on spacious Coquitlam lot. Energy-conserving features, including solar heating. Winner drawn closing night of the fair.

2. SEVENTEEN 1976 CARS. A new car given away every day! General Motors models including station wagons, sports coupes, classic sedans. One winner drawn each night, then winners are matched to specific models on the final night of the fair.

3. NEW THIS YEAR – SEVENTEEN HOME APPLIANCES. One a day will be given away! Winners choose between a color TV, convertible grill-range, built-in oven, trash compactor, dishwasher, refrigerator, washer and dryer.

Remember – coupons for car and appliance prizes good only for day deposited unless deposited in dated "Future Boxes" located at prize home site. All coupons good for prize home draw.

PNE

Phone B.C. Hydro (324-3211) for "Express Bus" information

World Cup team selection

Ontario neglected says soccer coach

SUDBURY, Ont. (CP) — Frank Pike, a provincial coach, believes Ontario has been ignored in the selection of Canada's World Cup soccer team.

Eighteen players, all of whom hold Canadian citizenship, will be chosen by Eckhart Krautzen, coach of Vancouver Whitecaps of the North American Soccer League. Krautzen has also been designated as the coach of the World Cup squad.

There is currently a pool of 22 players being considered but only five are from Ontario.

And that bothers Pike.

The Canadian Soccer Association is allowing professional teams, the Whitecaps for the 1978 World Cup and Toronto Metros-Croatia for 1982, complete control of who is chosen.

"A team like the Whitecaps is only thinking of its own interests when it picks the team," said Pike, who coached Canada's first entry in World Cup competition in 1972-73. "And it will be the same with the Metros.

"I blame the Canadian Soccer Association for advocating its responsibility in letting the professionals make the selection."

Most of the players likely to represent Canada are from British Columbia, a situation Pike feels is a contradiction to soccer's national scope.

"Ontario, British Columbia and Quebec, in that order, are where the main soccer centres are located," Pike said in a telephone interview from Toronto. "It should be the provincial associations who should hold trials and send players to a national camp.

"Certainly the CSA may have a case by claiming it has no money, but the associations would fight for funding and would receive support from the province for each player on a per capita basis."

At a meeting of the Ontario-based semi-professional National Soccer League held in Toronto last Saturday, Pike presented a proposal that an Ontario-select team play Canada's World Cup squad. The provincial team would consist of NSL players.

The league agreed to screen players submitted by the member clubs and the final list may be ready next week.

"My job is to make damn sure eligible players from this province get a chance to be on the World Cup team," Pike said. "We want the Whitecaps to look at these players and we're prepared to take them . . . wherever."

Pike sees the possibility of one or two matches being played.

Canada must announce members of its team by mid-September before the zone playoffs against Mexico and the United States later in the month.

Bowler baffles England

LONDON (Reuter) — West Indies fast bowler Michael Holding plunged England to a shattering defeat when he ended with a record-breaking match score of 14 wickets on the final day of the fifth and final cricket test at The Oval on Tuesday.

England, set 435 runs to win, tumbled to defeat by 231 runs when it was all out for 203 in its second innings by late afternoon.

Holding added six wickets Tuesday to the eight he captured in the first innings for a record test total by a West Indian. His match figures were 53.4 overs, 15 maidens, 149 runs and 14 wickets.

The previous best bowling performance by a West Indian was 12 for 121 by Andy Roberts against India in the West Indies last year.

The West Indies won the series 3-0 with two draws to give England its biggest thrashing in England since Don Bradman led Australia to a 4-0 victory in 1948.

The 23-year-old Jamaican destroyed England's hopes of either winning or saving the match by taking four wickets in his first 37 balls. He finished the innings with six for 57 off 20.4 overs.

Stout defence by David Steele (42), Alan Knott (57) and Geoff Miller (24) gave England some hope of forcing a draw, but in the end it was the superior pace of the West Indians, and especially Holding that proved decisive.

Steele and Knott were festured in a stubborn sixth-wicket stand which carried England from 78 for five to 148 in just over two hours. It ended when Steele was caught behind off Vanburn Holder.

U.K. soccer

LONDON (CP) — Results of soccer games played Tuesday in Britain:

ENGLISH LEAGUE CUP
First Round, Second Leg

Barnsley 0, York 0 (Aggregate score 0-0).
Brentford 0, Watford 2 (Watford wins 3-1 on aggregate).
Bristol R 4, Cardiff 4 (Cardiff wins 6-5 on aggregate).
Carlisle 0, Southport 1 (Aggregate score 2-2).
Cambridge 2, Oxford 0 (Cambridge wins 2-1 on aggregate).
Colchester 2, Millwall 1 (Aggregate 3-3, replay set for Aug. 30).
Newport 1, Swansea 0 (Swansea wins 4-2 on aggregate).
Oldham 1, Bradford 3 (Bradford wins 4-2 on aggregate).
Portsmouth 0, Crystal P 1 (Crystal wins 3-2 on aggregate).
Preston 1, Bury 0 (Bury wins 3-2 on aggregate).
Rotherham 3, Chesterfield 0 (Rotherham wins 4-3 on aggregate).
Scunthorpe 2, Mansfield 0 (Aggregate score 2-2).
Torquay 1, Bournemouth 0 (Torquay wins 1-0 on aggregate).
Brighton 2, Southend 1 (Brighton wins 3-2 on aggregate).

GET THAT DODGE PLUS

Drive in comfort up front...

...camp in style in the back.

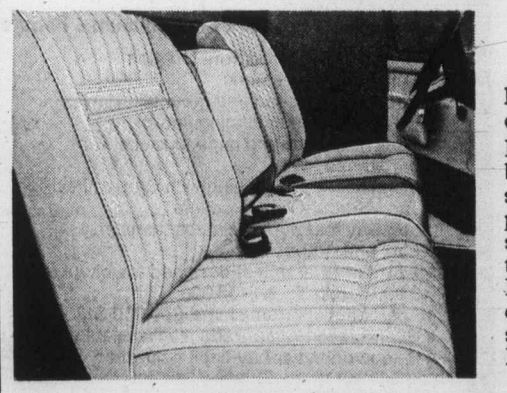

Dodge puts you in the lap of passenger car posh

Dodge offers the luxury of deluxe bucket or bench seats, upholstered in durable vinyl or smart pleated cloth-and-vinyl. And a host of passenger car options — automatic transmission, AM/FM radio, even air conditioning — that will make the miles fairly skip by. Especially when you're riding with the comfort of Dodge's "level-out-the-road" suspension system. And have the security of Dodge's standard front disc brakes.

Featuring the lowest-priced factory-installed camper cap you can buy

At the end of the day's drive, Dodge's optional low-cost Camper Cap comes complete with sliding side windows and screens. Throw in your foam mattress, your sleeping bags, your cooking stove and you're ready to take on all outdoors. Put the pickup with *two* lives into your life. Dodge pickup people *do* have more fun!

Compare our miles per gallon... we're competitive

Dodge CHRYSLER Dodge Trucks SALES/SERVICE

Plymouth CHRYSLER Dodge Trucks SALES/SERVICE

Great Pickin's at your Dodge & Plymouth dealers.

CHRYSLER CANADA LTD.

Sports digest

Slow pitch league set

CLEVELAND (UPI) — The American professional Slow Pitch League announced Tuesday it will hold its first professional slow pitch softball season next year with eight franchises.

The teams will be Cleveland, Pittsburgh, Minneapolis-St. Paul, Detroit, Los Angeles, Washington-Virginia, Milwaukee and Louisville, Ky.

The owners for each franchise have paid a $25,000 fee to enter their teams in the 8-game schedule.

Don Rardin, Lexington, Ky., head of the league, said remaining problems include finding playing facilities capable of seating 10,000 to 18,000 spectators and "developing a nationwide marketing format."

The field for professional softball will include outfield fences 300 feet from home plate and bases 65 feet apart. The distance from the pitcher's mound to home plate will be 49 feet instead of the usual 46 feet.

Rardin said he hopes to expand the league to 16 teams by the time the first season starts.

Hialeah days numbered

HIALEAH, Fla. (AP) — A final offer to purchase the half-century old Hialeah Park race track is expected this week and may signal its eventual demise.

James Donn, president of Gulfstream Park in nearby Hallandale, was reported to be preparing a purchase offer of about $13 million to be made to Hialeah lawyer Charles Sacher later this week.

Two attempts to sell the park to interests that had promised to keep Hialeah open have failed.

On Monday, Hialeah officials were granted a 10-day extension of the deadline for appealing the board of business regulation's award of the choice 1977 mid-winter racing dates to Gulfstream.

Hialeah has been given spring dates of March 8 through May 4 next year.

Dallas rookie tops

NEW YORK (AP) — Steve Pecher of Dallas Tornado has been named the North American Soccer League rookie of the year and will be honored Aug. 26 at the league's annual banquet at Seattle.

The 194-pound defenceman has been sidelined since July 10 because of a shoulder seperation he suffered against Seattle. He will be back in action for the playoffs.

Pecher is the second Tornado to receive the honor, which is voted by the league players. Kyle Rote Jr. won the award in 1973.

Negotiations commence

MONTREAL (CP) — Negotiations are under way between the province and the city of Montreal on use of at least four Olympic installations, including the $53 million Claude Robillard sports centre, a Quebec sports official confirmed Tuesday.

However, published reports saying the public will not be able to use the modern sports facility — "the best in the world" — are untrue, said Charles Poulet, public relations director of Mission Quebec '76.

Poulet said Paul Phaneuf, Quebec minister responsible for sport and Yvon Lamarre of the executive committee of the City of Montreal have been holding discussions on the uses of the Claude Robillard centre, the Olympic rowing basin, a training site in the northwest part of the city and the equestrian site at Bromont, east of Montreal.

An announcement will be made in the next few days about the negotiations, he said.

Levy
. . . no shakeup

Alouettes shuffling players

MONTREAL (CP) — Montreal Alouettes, winless in their last four Canadian Football League games, made a series of roster changes Tuesday in a bid to imrpove the club.

Defensive end Mike Fanucci, an American, was traded to Calgary Stampeders for future considerations.

Fullback Steve Ferrughelli, who joined Montreal in 1974 from the National Football League, was sent to Edmonton Eskimos in exchange for John Beaton, a Canadian defensive halfback.

Offensive tackle Pierre Galinas, on the injury reserve list with a groin injury, was added to the roster and linebacker Brad Cousino, who played college football at Miami of Ohio, was brought in for a five-day trial.

Also expected to come in on a five-day trial is linebacker Steve Booras, who played eight games for the Alouettes in 1970 and was in Toronto Argonuts training camp this year.

Larry Smith will take over Ferrughelli's spot in the Montreal backfield with Ian Mofford expected to move into Smith's fullback spot.

Beaton, who has seen little service this season with Edmonton, is expected to add some strength to the Montreal defensive backfield. The Alouettes lost the services of the veteran Canadian Tony Proudfoot in a loss to Toronto Argonauts a week ago.

Montreal coach Marv Levy denied Tuesday's player shufflings was designed to "shake up the troops."

"I wouldn't call it a shakeup. It's not that kind of a move. We'll announce things when they happen."

Levy also said the moves should not be interpreted as a knock against any of the departing players.

"I'm not faulting anyone. I'm just trying to strengthen the team. I'm not thinking in terms of fault."

Levy blew his cool at a post-game news conference late Tuesday afternoon when asked what was wrong with his team aside from the performances of various personnel.

"I'm not getting into all that (censored) digging," he said. "I'm concerned with getting this team ready for its next game. The trouble with this team is all this (censored) digging."

The Alouettes currently have 19 Canadians and 13 Americans on their roster. CFL teams are permitted to carry 17 Canadians and 15 Americans and Levy said the current imbalance on his team's roster would be rectified before next Monday's game here against Toronto.

Sabres sign free agents

BUFFALO, N.Y. (UPI) — The National Hockey League Buffalo Sabres have announced the signings of wingers Brian Spencer, Jim Lorentz and Morris Titanic.

The signings of Lorentz and Spencer meant the Sabres signed every regular on last season's team who had become a free agent.

LET'S MAKE A DEAL
Hammond Organ Studios
388-9177
3400 Douglas St.
Across from Woolco

Softball roundup

Fox sparkles for Royal Oak

Riding the two-hit pitching of Ken Fox, Royal Oak Sporting Goods took a 2-1 lead in games in their Stuffy McGinnis men's softball best-of-five playoff with a 5-1 victory over Sooke Merchants Tuesday night at Central Park.

Fox retired the first 16 batters he faced and lost his no-hitter when Terry Barwis beat out a bunt single in the sixth and scored on a single by Ron Witkevich. Fox struck out eight. John Kilgour took the loss, giving up seven hits. Bob Bugslag led Royal Oak at the plate with three hits in as many trips.

Royal Oak struck for four runs in the first inning, combining four hits with three errors. They added a fifth run in the fourth.

League champion Capital Builders continued their winning ways into the playoffs in the Heywood Avenue Men's League Tuesday night, defeating Hygrade Radio 6-2 in the opening game of their best-of-five series.

Bob Butler with two singles and a triple drove in three runs for Capitals. Andy Wolton was three for three for Hygrade, including a double, and scored three runs.

Winning pitcher Ray Beveridge struck out eight.

Clubs meet tonight in the second game at Heywood Avenue, starting at 6:30.

Sooke	000 001 0	— 1	2	3
Royal Oak	400 100 x	— 5	7	1

John Kilgour and Ron Witkevich; Ken Fox and Bob Bugslag.

Cosmos win

NEW YORK (AP) — Pele scored one goal and assisted on another as New York Cosmos defeated Washington Diplomats 2-0 in a North American Soccer League first-round playoff game Tuesday night.

The win, in the only NASL playoff game Tuesday, sent the Cosmos into the quarter-finals against Tampa Bay Rowdies, the defending league champions, in Tampa on Saturday.

LOCAL and LONG DISTANCE MOVING
RELIABLE TRANSFER OF VICTORIA LTD.
Member of United Van Lines
388-6466 4-11

IGA
At Colwood Corners
1860 Island Highway
Prices Effective: Aug. 18, 19, 20, 21
Wednesday through Saturday
We Reserve The Right To Limit Quantities
OPEN 9-9 (Including Sunday)

WHOLE UTILITY ROASTING OR FRYING CHICKEN lb. 79¢
BONELESS ROLLED BRISKET POT ROAST lb. 59¢
VEAL CHOPPETTES lb. 89¢
SWIFT PREMIUM SKINLESS WIENERS lb. 69¢
HAMBURGER PATTIES 2-lb. Pack lb. 69¢
BY THE PIECE BOLOGNA lb. 49¢
B.C. GRANULATED SUGAR 10-kg. bag 4.99
SQUIRREL PEANUT BUTTER 3-lb. tin 1.89
MAGIC MILK POWDER 5-lb. bag 2.59
RHODES BREAD DOUGH 5 loaves 1.09
PARAMOUNT PINK SALMON 7¾-oz. 87¢
GREEN GIANT FRENCH STYLE GREEN BEANS 14 oz. 3 FOR 89¢
JOLLY MILLER ORANGE FLAVOUR CRYSTALS 3x3¼ oz. 67¢
KELLOGG'S FROZEN WAFFLES 11 oz. 59¢
NABOB WHIP TOPPING MIX 4 oz. 2 FOR 89¢
CHEF BOY AR DEE SPAGHETTI SAUCE WITH MEAT 14 oz. 2 FOR 89¢
MISS MEW CAT FOOD 6 oz. 5 FOR 89¢
WESTON STONE WHEAT THINS 10 oz. 49¢
KLEENEX FACIAL TISSUES Man Size 59¢
IGA BREAD 24-oz. loaf 2 FOR 89¢
CANADA WHITE VINEGAR 128 oz. 1.19
HUNT STEWED TOMATOES 3 For 1.00
WEST VEGETABLE OIL 32 oz. 1.09
PINE-SOL CLEANER 40 oz. 1.59
VEL LIQUID DETERGENT 24 oz. 69¢
KRAFT 1000 ISLAND SALAD DRESSING 16 oz. 75¢
IMPORTED NO. 1 TOMATOES lb. 23¢
McINTOSH APPLES 4 LBS 1.00
SEEDLESS GRAPES lb. 37¢
LOCAL FRESH CORN on the COB 10 FOR 99¢

SAVE 15¢
CLING FREE
SHEETS
Fabric Softener for the Dryer.

Puts in softness, takes out cling.
Nothing softens clothes and removes static cling better than Cling Free Sheets. And they're so convenient—no mess, no measuring, no rushing to catch the washer's rinse cycle. Plus, Cling Free Sheets leave clothes with a clean, fresh smell. Get Cling Free Sheets now and save 15¢.

15¢ off any size CLING FREE SHEETS 15¢

Mr. Dealer: Calgon Consumer Corp. will pay you the face value of this coupon plus 5¢ for handling upon presentation of this coupon by your customer against the purchase of Cling Free Sheets under the terms specified on this coupon. Application for redemption on any other basis constitutes fraud. Invoices showing your purchase of sufficient stock (in previous 90 days) to cover all coupons presented for redemption must be shown on request. Coupons will not be honoured and will be void if presented through outside agencies, brokers or others who are not retail distributors of our merchandise, unless specifically authorized by us to present coupons for redemption. For redemption mail to: HERBERT A. WATTS LIMITED, Box 2140, Toronto, Ontario M5W 1H1

15¢ Enter opposite #79 on Coupon Debit Slip. 15¢
Limit one coupon per purchase. CF-876

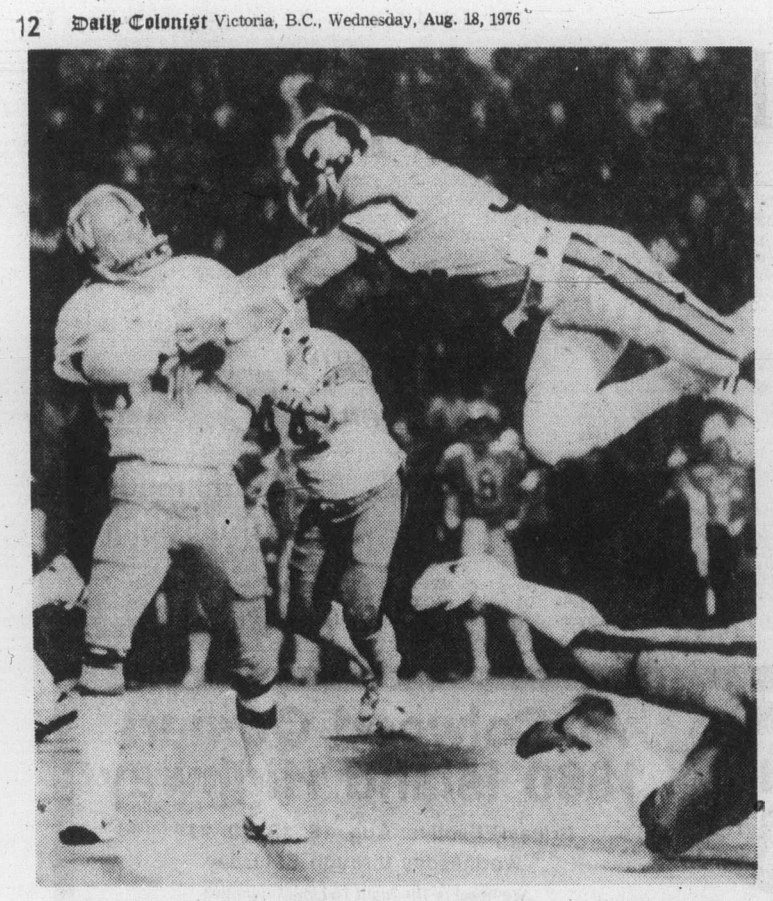

Glen Jackson leaps high to smother Winnipeg's Ralph Brock

Lions overtake Blue Bombers to capture valuable victory

VANCOUVER — B.C. Lions got rid of most of the sputter in their offence in the second half Tuesday night and came from behind before 21,505 Empire Stadium fans to defeat Winnipeg Blue Bombers, 22-14, in a Canadian Football League game vital to both clubs.

Rivals for the third playoff spot in the Western Conference, the Bombers and the Lions were in desperate need of a win in their first schedule meeting of the season.

Bombers, despite scoring 122 points in four games were still no better than 1-3. The Lions entered the game at 2-2, but their victories had come against Calgary Stampeders and Hamilton Tiger-Cats and their next three games, the last two on the road, are against Ottawa Roughriders, Montreal Alouettes and Saskatchewan Roughriders.

Their sturdy defence, which bent a bit here and there as it worked under the handicap of a rash of penalties, kept the Lions close enough to hope in the early part of the game. It got taken in on a 34-yard halfback draw early in the second quarter but it twice forced Bombers to settle for field goal trys when they got in close and the Lions were no worse than 1-11 when they finally started to get somewhere when they had the ball.

They started back at 10:29 of the second quarter when rookie Lui Passaglia just got the ball over the bar for a 48-yard field goal, and then they marched from their 18-yard line to the Winnipeg eight-yard line to set up a 15-yard field goal for Passaglia only five seconds from half-time.

Two third-quarter fumbles, another fine stand by the defence early in the fourth quarter and a break on a field-goal try combined with the improved passing of Eric Guthrie and the running of Mike Strickland to turn it for the Lions in the second half.

The first fumble, by quarterback Ralph Brock when he was being decked for the fifth time was quickly turned into the Lions' first touchdown.

They recovered the ball 36 yards away and took four plays to score with Strickland running for 13 yards and then going in from five yards after Barry Houlihan had managed 14 yards after accepting a swing pass.

The second fumble, by Richard Crump, came on the B.C. side of the centre line with the Bombers on the move after having tied the score at 14-14 on the second of Ruoff's two field goals. The Lions were stopped, but Passaglia put them ahead with a 57-yard single.

It was to be the winning point, the Bombers missing the chance to regain the lead early in the fourth quarter when Ruoff's field-goal try from 15 yards ended with the ball hitting the goal post. Bombers had moved within nine yards, but the tough B.C. defence again held them out.

And the Bombers were stopped the next time they got the ball, and the Lions moved 59 yards in four plays for their second touchdown and an eight-point lead. Passes to Canadian-backs Houlihan and Terry Bailey netted 14 and 29 yards, respectively, and after Strickland had gained two yards, Guthrie threw for the last five yards, Lou Harris accepting the ball in the end zone.

The Bombers had one more first down than B.C.—22-21—but the Lions led in total offence with 393 yards compared with 376 for the Bombers.

Guthrie hit on 17 of 29 pass attempts for 245 yards, with one touchdown and two interceptions. Brock completed 19 of 38 attempts for 294 yards.

Ross Clarkson caught four passes for 29 yards for the Lions, while Gord Paterson caught eight passes for 123 yards for the Bombers.

Strickland carried the ball 20 times for 102 yards, while Washington had 65 yards on six carries.

Defensive back Rocky Long also played a big part in the B.C. offence and he returned six punts for 99 yards and four kickoffs for 124 yards to give B.C. excellent field position at key times.

★ ★ ★

WESTERN CONFERENCE

	P	W	L	T	F	A	Pts.
Sask.	5	4	1	0	145	58	8
Edmonton	5	4	1	0	99	124	8
Winnipeg	5	1	4	0	136	116	2
B.C. LIONS	5	3	2	0	94	91	6
Calgary	4	0	3	1	54	106	1

EASTERN CONFERENCE

	P	W	L	T	F	A	Pts.
Ottawa	5	4	1	0	168	97	8
Toronto	4	2	2	0	81	78	4
Montreal	5	1	3	1	76	117	3
Hamilton	4	1	3	0	50	116	1

Next game: Tonight — Hamilton at Toronto (not televised).

First quarter

1. B.C., single, Passaglia, 50 yards, 8:37.
2. Winnipeg, single, Ruoff, wide field-goal try, 24 yards, 14:18.

Second quarter

3. Winnipeg, touchdown, Washington, 24-yard run (convert, Ruoff) 2:14.
4. Winnipeg, field goal, Ruoff, 28 yards, 8:06.
5. B.C., field goal, Passaglia, 48 yards, 10:29.
6. B.C., field goal, Passaglia, 15 yards, 14:55.

Third quarter

7. B.C., touchdown, Strickland, five-yard run (convert, Passaglia) 7:58.
8. Winnipeg, field goal, Ruoff, 16 yards, 10:43.
9. B.C., single, Passaglia, 57 yards, 14:23.

Fourth quarter

10. B.C., touchdown, Harris, four-yard pass play wzith Guthrie (convert, Passaglia) 7:42.

Winnipeg	1	10	3	0	—14
B.C.	1	6	8	7	—22

Attendance — 21,505.

Winnipeg		B.C.
22	First downs	21
117	Yards rushing	154
294	Yards passing	245
376	Net offence	393
19-38	Passes made-tried	17-29
2	Interceptions	0
9-41	Punts-average	9-43
0-0	Fumbles-lost	2-2
8-46	Penalties-yards	14-88

Net offence is yards passing plus yards rushing, minus team losses.

Individual

Rushing: Winnipeg, Washington 6-65, Crump 10-48, B.C., Strickland 20-102, Harris 5-22, Guthrie 5-22.

Receiving: Winnipeg, Paterson 8-123, Larose 3-67. B.C., Clarkson 4-29, Sciarra 3-46.

Bakers downed in overtime

Richmond Roadrunners dropped out of the playoff race Tuesday and if Victoria McDonalds can't come up with a win Thursday, the Western Canada Major Junior Lacrosse League season will be over for the Island squad.

Burnaby Cablevision advanced to the playoff final by edging the visiting Roadrunners 13-10 to take their best-of-seven semi-final in four straight games.

McDonalds had an excellent chance to even their semi-final with New Westminster Salmonbellies but blew a four-goal lead in the last period and were topped 17-14 in overtime at Queen's Park Arena. It was the second straight overtime win for New Westminster. Salmonbellies hold a 3-1 lead with the fifth game set for Esquimalt Sports Centre at 8 p.m. Thursday.

"If we can't do better than we did tonight, we don't deserve to be in the final," said bitterly-disappointed general-manager Bob Reid of Victoria. "We didn't have anything left for overtime and they ran all over us."

McDonalds, who held a 9-6 lead heading into the final 20 minutes, boosted the margin to four goals after only 26 seconds but then seemed content to sit back and let the Salmonbellies control the play.

The Peter Black-coached squad did just that and chipped away at the Victoria lead, tying the game at 13-13 with a shorthanded goal from Steve Manning with only 26 seconds to play.

Salmonbellies took possession of the ball when McDonalds were unable to get a shot away in the 30-second time limit.

Mario Govorchin and Doug Hazelwood scored three goals each for New Westminster and Manning, Bruce Shipley, Shawn Cahill and Dan Richardson each contributed two.

Tej Labh scored three times for the league-champion McDonalds; Bob Cool, Jim Boyd and Ken King each scored twice and other goals were added by Kevin Alexander, who also drew three assists, Steve Buckley, Gerry Cadwallader, Dave Lowdon and Steve Hepburn.

It was a cleanly-played game, with each team drawing only 10 minutes in penalties and Salmonbellies scoring the only odd-man goal.

In Burnaby, Mark Schnarr scored four goals for Cablevision and Rico Bellusci managed three for the Roadrunners.

Dale eliminates defending champ

Dale Shaw

SACRAMENTO, Calif. (AP) — Dale Shaw of Victoria took a 4-up lead on the front nine Tuesday and held on for 1-up victory over defending champion Beth Daniel of Charleston, S.C., in the first round of the 76th United States women's amateur golf championship.

Miss Daniel, 19, didn't win a hole until the 11th, and her chances of surviving died on the 18th when the 29-year-old Miss Shaw sank a seven-foot putt to halve the hole.

National collegiate champion Nancy Lopez of Roswell, N.M., won her opening match easily, 7 and 5 over Janet Engesser of Long Beach, Calif. Cynthia Hill, the 1974 women's amateur champion, eliminated Mary Elizabeth Callaghan of Los Angeles, 5 and 4.

Miss Shaw shot sub-par golf on the front nine to build her 4-up advantage over the defending champion. She was 2-up with two holes to go but lost the 17th with a bogey before both parred the final hole.

Marlene Streit of Stouffville, Ont., defeated Jane Booth of Whittier, Calif., 3 and 2 while Marilyn Palmer of Vancouver lost 5 and 4 to Helen Kirkland of Colorado Springs.

Fidrych mate gets in act before hometown throng

Rookie Mark Fidrych, with the aid of the first major league home run by his favorite batterymate, Bruce Kimm, won his 14th game Tuesday night in a 3-2 victory by the Detroit Tigers over Frank Tanana and the California Angels.

Kimm, who rarely starts except when Fidrych is pitching, stroked his game-winning homer leading off the eighth to snap a 2-2 tie and then raised his arms exuberantly while circling the bases to the delight of Detroit's largest night crowd in six years, 51,822.

Additional sport P. 10, 11, 14

Fidrych, a favorite for rookie of the year honors who still has about 10 starts left in his quest to become the first rookie to win 20 games since Bob Grim in 1954, allowed only five hits and struck out two in raising his record to 14-4.

Tanana, now 14-9, had only given up a leadoff single to Ron Leflore until Leflore tripled home Kimm, who walked, in the sixth. Alex Johnson's sacrifice fly tied the game, 2-2.

In other games, New York nipped Texas 2-1, Kansas City squeaked past Cleveland 4-3, in 10 innings, Oakland shaded Milwaukee 5-4, Baltimore routed Minnesota 10-3 and Chicago split with Boston, winning 2-1 before losing 11-7.

Graig Nettles homered on the first pitch of the ninth inning to lift the Yankees over Texas behind the five-hit pitching of Doyle Alexander, 8-8, Oscar Gamble's homer scored the other New York run.

George Brett stole home with two out in the bottom of the 10th inning to give the Royals a victory over Cleveland, the fourth consecutive triumph for Kansas City.

Bert Campaneris and Cesar Tovar drove in two runs apiece to beat the Brewers and lead streaking Oakland to its 10th win in their last 11 games. Milwaukee had won four in a row.

Lee May drove in five runs, three of them with his 22nd homer, to power the Orioles to their fifth straight victory, a romp over Minnesota.

Bill Stein singled with one out in the ninth inning to score Pat Kelly from second and give the White Sox a first-game victory over the Red Sox. In the second game, Bob Montgomery drove in five runs and scored three with a homer and a double to lead Boston to a doubleheader split.

★ ★ ★

NATIONAL LEAGUE

Eastern Division

	W	L	Pct.	GB
Philadelphia	76	40	.655	—
Pittsburgh	64	53	.547	13
New York	61	59	.508	17½
Chicago	55	67	.451	24
St. Louis	50	65	.435	25½
Montreal	41	72	.363	33½

Western Division

	W	L	Pct.	GB
Cincinnati	76	44	.633	—
Los Angeles	64	54	.542	10½
San Diego	60	63	.488	17½
Houston	59	64	.480	18½
Atlanta	56	64	.467	20
San Francisco	52	69	.430	24

Montreal 001 001 100— 3 4 1
Philadelphia 104 123 00x—11 17 1
Rogers 5-11, C. Taplor (3), Kirby (5), Kerrigan (6), Murray (8) and Williams, Morales (7); Underwood 8-3 and Oates. Home run—Philadelphia, Luzinski (18th).

Atlanta 000 011 010— 3 7 0
Cincinnati 001 010 000— 2 5 1
Lacorte, Devine 2-3 (7) and Correll; Alcala, Sarmiento 2-1 (7), McEnaney (8), Eastwick (9) and Plummer. Home run—Atlanta, Royster (5th).

Chicago 000 000 001— 1 5 2
Houston 000 213 02x— 8 11 0
Stone 3-5, Renko (6), Reuschel (6), Garman (8) and Swisher; Richard 14-12 and Johnson. Home run—Chicago, Monday (22nd).

San Diego 000 000 301— 4 6 3
St. Louis 302 300 10x— 9 8 0
Strom 10-13, Johnson (3), Folkers (4), Tomlin (6), Freisleben (8) and Kendall; Denny 7-5, Curtis (7) and Ferguson.

New York 300 000 000— 3 7 0
Los Angeles 000 400 00x— 4 8 0
Matlack 12-7, Lockwood (8) and Hodges; Rhoden 11-1 and Rodriguez. Home run—New York, Milner (13th).

Pittsburgh 300 010 020— 6 7 2
San Francisco 200 011 12x— 7 14 1
Demery, Hernandez (6), Moose 3-7 (7) and Dver; D'Acquisto, Moffitt (7), Lavelle 5-5, (8), Williams (9) and Rader. Home run — Pittsburgh, Zisk (15th), Hebner (5th); San Francisco, Thomasson (5th).

AMERICAN LEAGUE

Eastern Division

	W	L	Pct.	GB
New York	71	45	.612	
Baltimore	61	54	.530	9½
Cleveland	57	60	.487	14½
Detroit	56	60	.483	15
Boston	55	61	.474	16
Milwaukee	51	62	.451	18½

Western Division

	W	L	Pct.	GB
Kansas City	72	45	.615	
Oakland	65	54	.546	8
Minnesota	57	61	.483	15½
Texas	56	62	.475	16½
Chicago	50	68	.424	22½
California	50	69	.420	23

Boston 100 000 000— 1 10 0
Chicago 000 010 001— 2 9 1
Cleveland, Murphy 3-6, (8) and Fisk; Kravec, Carroll 4-4, (8) and Downing, Essian (9).
Second Game
Boston 130 250 000—11 13 0
Chicago 002 100 031— 7 13 1
Kreuger, Pole 5-5 (4), Willoughby (9) and Montgomery; Odom 2-2, Jefferson (4), Hamilton (5), Forster (8) and Essian. Home run—Boston, Montgomery (2nd).

Texas 000 000 001— 1 5 0
New York 000 010 001— 2 7 0
Boggs 0-3 and Sundberg, Alexander 8-8 and Munson. Home runs—New York, Gamble (12th), Nettles (19th).

California 000 011 000— 2 5 0
Detroit 000 002 01x— 3 4 1
Tanana 14-9 and Haney; Fidrych 14-4 and Kimm. Home runs—California, Jackson (6th); Detroit Kimm, (1st).

Baltimore 300 004 003—10 13 1
Minnesota 000 000 111— 3 11 1
R. May 9-9, Miller (8) and Dempsey; Johnson 1-1, Hughes (6) and Borgmann. Home run—Baltimore, L. May (22nd).

Cleveland 001 000 002 0— 3 7 2
Kansas City 001 100 100 1— 4 11 1
Dobson, Laroche 1-4 (7) and Cerone; Bird, Mingor (9), Littell 7-3, (10) and Martinez.

Oakland 000 210 200— 5 7 1
Milwaukee 000 040 000— 4 8 1
Norris, Todd (5), Lindblad 6-4 (5), Bahnsen (7), Fingers (9) and Tenace; Rodriguez 4-9, Castro (7) and Porter. Home run—Milwaukee Lezcano, (6th).

IDC race postponed

Rain forced postponement of the International Drivers Challenge Series for super-modifieds Tuesday at Western Speedway and officials are counting on the weatherman for better conditions tonight. Time trials will start at 7 p.m. with racing to follow at at 8. The 75-lap main event is for the Strawberry Cup.

Sport Today

BASEBALL

6:15 p.m. — Third game in best-of-three Senior Amateur League playoff. Greaves Movers vs. Kubiceks Home Service, Lambrick Park.

SOFTBALL

6:30 p.m. — Fourth game, best-of-five Stuffy McGinnis Men's League semi-final, Seaboard Construction vs. Ingraham Hotel, Central Park.

6:30 p.m. — Third game, best-of-five Heywood Men's League final, Hygrade Radio vs. Capital Builders, Heywood Ave. Park.

6:30 p.m. — Second game, best-of-five final, Sidney Hotel vs. Seaboard Properties, Sanscha Park.

LACROSSE

8 p.m. — Seventh game, best-of-seven Western Lacrosse Association semi-final, Vancouver Burrards vs. Victoria Shamrocks, Memorial Arena.

AUTO RACING

7 p.m. — Time trials for International Drivers Challenge series for super-modified and sprint cars, Western Speedway.

Tracy tied for third in Canadian junior

REGINA (CP) — Ontario took a commanding seven-stroke lead Tuesday in the first round of the Canadian junior women's team golf championship.

Leading the way for Ontario, which has won the team title three of the last four years, was Stacy West of Thornhill, who shot a 75 which also gave her the lead in the 54-hole individual battle.

Judy Ellis of Kitchener carded an 82 and Cathy Abel of Hamilton had an 83 for an Ontario total of 157. The top two scores for each team are counted each day.

In second place, with an aggregate of 164, is the Quebec team of Louise Tremblay, with an 80, Josee Perusse with an 84 and Michele Guilbault with 86.

B.C. was third with 165 and Alberta and New Brunswick tied for fourth at 167, with 18 holes remaining.

Counting for B.C. were Tracy Pierpoint of Victoria, with a 79, and Patti Murray of Vernon, with 86.

In second place after an opening round 76 was Jackie Davies of Edmonton, Miss Pierpoint and Jill Badget of Vancouver were tied for third.

Other B.C. scores included Sydney Thomson of Victoria with an 83, Anne Newman of Campbell River with an 87, Jill Johnson of Salt Spring Island with 88, Laurel Iwasaki of Kamloops with 80 and Lisa Young of Prince Rupert with an 86.

West, a one-handicap golfer who was the first to tee off at the par-73 Regina Golf Club, covered the front nine in four over-par 39, and then finished strongly with a two-under 36. She picked up four birdies on the round, three of them on the back nine, where she birdied the 10th, 13th and 15th.

Davies, who at four feet, 10 inches and 87 pounds is the smallest competitor in the field of 69, had trouble on the front nine, picking up four bogeys before responding with a one-under score of 37 on the back nine to stay within one stroke of West.

Badger, landed in trouble on the 2570-yard back nine going four over par before playing the front in 37, the best score of the day recorded on the front nine.

The list of competitors was reduced before action got under way when Louise Bereziuk of Calgary and Joy Hamilton of Victoria dropped out. Bereziuk dropped out after learning that her grandmother had died, and Hamilton was forced out when she needed eight stitches to close a cut on her head suffered Monday night.

A third competitor, Jackie Cole of Edmonton, was disqualified by tournament officials when she played the wrong ball. She was allowed to play the final two rounds for experience.

Stacey West, Ont.	39-36—75
Jackie Davies, Edmonton	39-37—76
Tracy Pierpoint, Victoria	**40-39—79**
Jill Badger, Vancouver	37-42—79
Louise Tremblay, Que.	39-41—80
Laurel Iwasaki, Kamloops	38-42—80
Judy Ellis, Kitchener	41-41—82
Susan Stewart, N.B.	41-41—82
Cathy Abel, Hamilton	43-40—83
Rebecca Stark, N.S.	40-43—83
Sydney Thomson, Victoria	**41-42—83**
Sue Fulton, N.B.	43-40—83
Karin Mundinger, Toronto	44-40—84
Josee Perusee, Que.	40-44—84
Nancy Chrysler, Ont.	42-42—84
Helen Beltez, Que.	39-45—84
Kathy Floyd, N.B.	44-41—85
Michele Guilbault, Que.	42-44—86
Patti Murray, Vernon	43-43—86
Lisa Young, Pr. Rupert	44-42—86
Dara McGowan, P.E.I.	44-42—86
Daphne Sears, P.E.I.	47-39—86
Kathy Kredl, Montreal	45-41—86
Dorothy Aikman, Ont.	44-42—86
Terri Bulber, Ont.	41-45—86

The Original Knight
SOLUNAR TABLES
When To Fish Or Hunt

According to the Solunar Tables calculated for this area, the best times for hunting and fishing for the next 48 hours will be as follows (Times shown are **Pacific Daylight** times):

TODAY

11:55 **6:10** — **6:35**

TOMORROW

12:25 **6:55** 12:50 **7:20**

Major periods, lasting 1½ to 2 hours, dark type.
Minor periods, shorter duration, light type.

Series squared

Greaves Movers tied their best-of-three Senior Amateur League baseball semifinal playoff Tuesday, squeezing out a 2-1 victory over Kubicek's Home Service at Lambrick Park.

Kubiceks won the opening game Monday night by default when Greaves ran out of players after Rick Mark was tossed out in a scoreless eight-inning battle.

Teams meet tonight at Lambrick in the third and deciding game with the victor meeting league winner Gorge Hotel in the final.

Terry Karpiuk was the winning pitcher, allowing five hits while Greaves collected seven off loser Wayne Messer.

Greaves Movers 000 011 0— 2 7 1
Kubicek's Home 000 001 0— 1 5 3
Terry Karpiuk and Dave Morgan; Wayne Messer and Darryl Kubicek.

Travel Fund to benefit

First of two bingo nights scheduled this year by the Victoria Baseball Association for the Sports Travel Fund will be held at the Victoria Curling Club on Friday night.

Early Bird action will start at 7 and the regular bingo play at 7:30 with guaranteed prizes of $3,000.

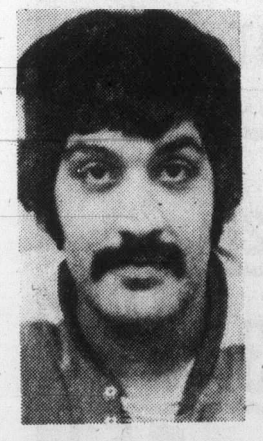

Game tonight

Slick centre Charn Dhillon will be in action for Victoria Shamrocks tonight against Vancouver Burrards in the seventh game of their best-of-seven semi-final series in the Western Lacrosse Association. The winner will advance to the final against New Westminster Salmonbellies. Game time is 8 at Memorial Arena.

Corrigall sidelined

TORONTO (CP) — Defensive end Jim Corrigall of Toronto Argonauts has been sidelined for at least six weeks after surgery to remove cartilage from his right knee, the Canadian Football League team announced Monday.

Racing pigeons far from fleet

NEW YORK (AP) — As a promotional stunt, it was for the birds.

Ten homing pigeons left the top of the Empire State building at 11:07 a.m. Tuesday in a race for their coop at the harness-thoroughbred track at the new $300 million New Jersey sports facility.

The distance was six miles as the pigeon flies — supposedly.

"We want to demonstrate to the world how close downtown New York is to the centre of our situation," said Jack Krumpe, president of the development, which also has a stadium that will be home for New York Giants of the National Football League.

But instead of a matter of minutes, the race was not completed for one hour and 40 minutes — and then when eight of the birds swooped down as one, straight for the feeding trough.

The ninth pigeon showed five minutes later — and the 10th was reported missing in action — leading to a rash of one liners such as "he was probably mugged over Central Park."

"They probably could have gone to Chicago," said the man at the finish of the race held by the International Federation of American Homing Fanciers Inc.

The gimmick for the whole thing was to prove to New York bettors that still another track is closer to them than some of the other New York metropolitan tracks, and also to show football fans that the Giants are just as close — if not closer — than when they played in Yankee Stadium.

What better way than a dash by pigeons, which certainly couldn't get hung up by traffic.

George Woertz, chairman of the race, said the pigeons were each two-months-old and, although trained, had never raced before officially.

"Never trust a two-month-old maiden race," somebody said.

Before the big event, publicist Joe Goldstein conducted a post-position draw with nine of the birds being named after Hall of Fame harness racing drivers. The 10th, for an unexplained reason, was called Drum Sticks.

The harness racing theme was emphasized because that sport will be launched the night of Sept. 1 and is expected to run until next August when thoroughbred racing begins its debut, probably also at night.

FOOTBALL
FOR BOYS 15 AND 16
AN EXPERIENCE FOR A LIFETIME
The "HORNETS CANADIAN FOOTBALL CLUB"
Starting Practices every Monday and Wednesday
Time: 7:00 p.m.
At: Glanford Park (Glanford Rd.)
For additional information phone:
Jim Scarborough: 479-1466 Bill Brennen: 384-7276

TERRY SPENCE
Award winning news.
C-FAX 1070 NEWS

The Daily Colonist.

Section 2 Wednesday, August 18, 1976 Page 19

WE'RE CLEARING OUR 1976 FORD CARS AND TRUCKS RIGHT NOW!
peter pollen ford

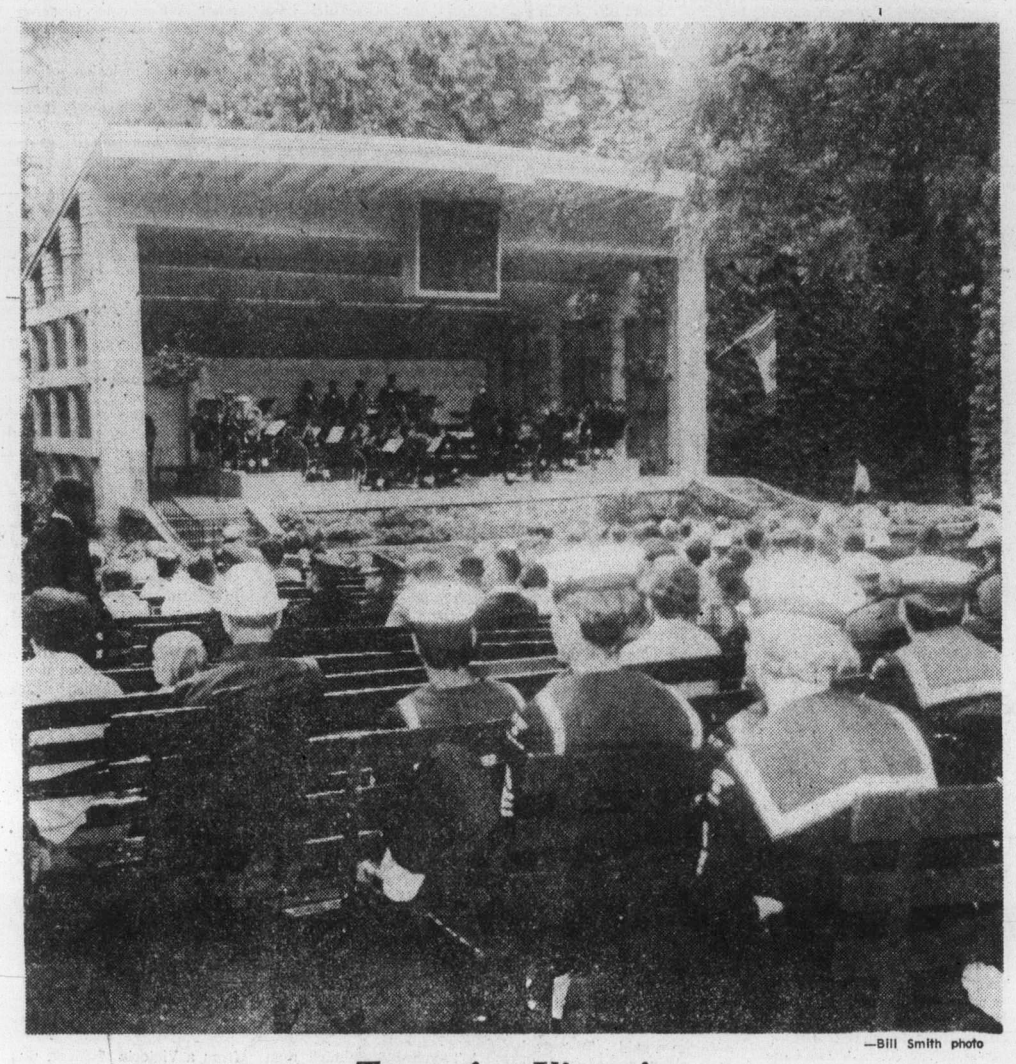

—Bill Smith photo

Treat for Victoria

The HMCS Quadra band made one of its rare visits to Victoria at the weekend to present a concert in Beacon Hill Park. Cadets from the land-based cadet training establishment near Comox were among the appreciative audience.

Minister gives order

Helmcken hospital planning to start

By JIM HUME
Colonist Reporter

Planning for a 250-bed acute care hospital on Helmcken Road at the Trans-Canada Highway will start immediately, Health Minister Robert McClelland said Tuesday.

The decision to move ahead ends all speculation that the minister might be persuaded to switch the hospital to another site. The proposed hospital is in an ideal location to service up-Island residents.

McClelland said he was satisfied the 34-acre site on Helmcken Road would be ideal for residents of Sooke, Metchosin, Langford and Colwood as well as Saanich.

Accessibility problems for Victorians would disappear, McClelland said, with widening of the highway from the Thetis Lake overpass to Douglas Street.

Estimated cost is $30 million, fully equipped. The hospital's 250-bed capacity would be capable of expansion as demand dictated.

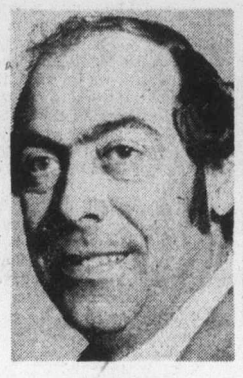

McClelland
. . . picked site

The hospital is expected to be four years in the planning and construction stage.

To speed up the project, in the works for the last eight years, McClelland has suggested the formation of a "clients' committee" of representatives from the Capital Region Hospital District, Victoria General Hospital and the provincial hospital programming division.

McClelland said the client committee system had been used with great success on several major hospital projects in the Vancouver area.

The need for a third major acute care hospital to the north and west of the city was first proposed by hospital consultant Dr. Harvey Agnew in May, 1968. He recommended that the hospital be built outside the city limits in the general area of Royal Oak.

As a result of that recommendation, which also involved the phasing out of Victoria General (then St. Joseph's Hospital), consideration was given to buying land at McKenzie Avenue and Douglas. McClelland eventually rejected the McKenzie Avenue site as too expensive.

When the new acute-care hospital was first proposed as a replacement for Victoria General there was a storm of protest.

For several years the region board and the Victoria General Hospital Board traded insults and accusations, each claiming the other was deliberately ignoring the needs of the sick.

Until two years ago the proposed acute-care facility was more or less shelved to let tempers cool and to continue the search for a mutually agreeable site.

The final decision on the Helmcken Road site was reached this year when McClelland ruled that he would accept the site and no other.

At present no one is discussing the ultimate fate of Victoria General. The Agnew report recommended that many obsolete sections of the hospital be closed entirely and the salvageable sections used for other health care needs.

Safeway closure Friday will idle 5,000 workers

The crunch is coming quickly in the Canada Safeway dispute as stores in various parts of the province, including at least 12 on Vancouver Island, head for a shutdown at 9 p.m. Friday.

Indications are that most of the chain's 93 B.C. stores will be closed by Saturday with some in Vancouver remaining open until early next week. One store at Powell River closed Tuesday.

The lockout that began 12 days ago at Victoria and Burnaby warehouses and Safeway supply firms has already left bare shelves in some store departments and produced a rush on perishable goods marked down to half price.

Meanwhile, Al Peterson, international representative for the Retail, Wholesale and Department Store Union, sees little hope of finding a quick solution to the contract dispute.

Peterson told the Colonist Tuesday night the fact the company had turned to the B.C. Labor Relations Board for help would likely make it more difficult to resolve the issues.

"The lines will get harder as time goes on and that is unfortunate," Peterson said.

The union says 51 issues remained unresolved after five months of negotiations, even though the matter of wages was settled some time ago. The union accepted the fact, he said, that it could not expect more than an eight per cent wage increase under the rules of the anti-inflation program.

Some 800 employees have been idled at the MacDonald's Consolidated warehouses and the Lucerne and Empress Food plants. Closure of the stores would idle about 5,000 employees, a company spokesman said.

Jack Fidler, Safeway district manager in Victoria, said all 10 outlets in Greater Victoria would be caught in the Friday shutdown, meaning the layoff of 250 employees. Other stores at Duncan and Ladysmith would meet with the same fate, he said. It was also possible the five stores north of Ladysmith would close Friday.

No dayliner service Saturday

The Esquimalt and Nanaimo dayliner will not run Saturday in either direction due to major maintenance on the track near Cassidy, CP Rail announced Tuesday.

Freight operations also will be suspended for about 48 hours to permit reconstruction of a retaining wall where the railway embankment runs along Haslma Creek.

Work adjacent to the track will begin after the southbound passenger train passes Cassidy Friday afternoon, and the job is scheduled to be completed Sunday afternoon.

The dayliner does not run

Duncan wells may supply growing region to south

DUNCAN—A cost estimate is being sought by the Cowichan Valley Region Board on a study to supply the southern part of this regional district, including Mill Bay, with water from Duncan's wells.

Duncan and Kondra Engineering Ltd. have been authorized to prepare a preliminary report on the cost of such a study which would give consideration to the practicability and cost of a water system to these areas.

The electoral areas of both Mill Bay-Malahat and Cobble Hill lack water for future development.

At present, the Cowichan Valley Region Board is seeking a provincial government-sponsored environmental impact assessment study to determine whether Shawnigan Lake could be maintained as a bulk water supply to serve the three electoral areas.

The city of Duncan wells near the bank of the Cowichan River are estimated to have a supply capacity for more than 20,000 people.

Sockeye netters charged

PORT HARDY (CP) — Six fishermen have been charged with violating federal fisheries regulations in the waters off northwest Vancouver Island, Brian Richmand, a local fisheries officer, said Monday.

He said they were found using too many nets to catch sockeye salmon. The six, whose names were not released, face maximum fines of $1,000.

One man's fight for solar power

By CRAIG MEREDITH
Colonist Correspondent

HONEYMOON BAY — Not unlike the faith healers and medicine men who travelled around North America in the late 19th century, Ed "Walkinstik" Wunder and his wife, Cindy, are touring the Pacific Northwest this summer promoting solar energy.

The difference between the Choctaw Indian, who was born and raised on an Oklahoma reserve, and the tinkermen, is that his pitch doesn't cost you anything and you could save a great deal if you put it into action.

The Wunders are staying in the community of Honeymoon Bay near Lake Cowichan for two weeks with Bruce and Debbie McAllister, who became acquainted with the couple while in California.

Travelling in a 1946 Chevrolet truck, which he picked up in a junk yard for $25 and remodelled to meet their needs, Wunder plans to show people that the practical use of solar energy is not some mysterious gleam in the eye of a scientist but is an easy and inexpensive mode of life.

"I'll be the first to admit that the use of solar energy is not the entire answer to the rapid depletion of our natural resources . . . but it can cut the use of these resources and this presents a saving," Wunder said, pointing towards his truck.

The 10,000-pound motor home, which is styled after the gypsy caravans he saw in Spain, represents two years of work for Wunder, who lives year round in the self-contained, energy-efficient solar heated abode in California, where he is attending university.

With used materials (scrounged from lumber yards and air force surplus), he put it all together, including the solar energy collectors, for $2,600.

Inside their 25-foot home named Solar I is a shower, toilet, 10-foot kitchen with range, refrigerator and a six-foot dinette, a quad music system and buiilt-in double bed.

All of this, Wunder said, costs him about $15 a year in utility costs, including his propane gas operated range.

In addition to the gas range, he cooks on a parabolic reflector, which he sets up outside.

Wunder, who is also an artist, writer and musician, began espousing the wonders of solar energy a few years ago after being hurt in an industrial accident while working as an electrical technician in a military installation.

He lost 70 per cent of his hearing, was unable to continue in his vocation and decided to go back to school.

"Being handicapped myself, I became interested in special education for the handicapped and became involved in setting up programs for the handicapped," he said, adding that he has supported himself by making copper bonsai tree sculptures, which have become quite popular in California.

While he was attending university, a lifelong interest in solar energy began to bear fruit, when he started taking some courses related to the subject.

"I have been interested in it since the first time I burned my feet on black asphalt in my youth," the pony-tailed Wunder said, admitting only that it was a few decades ago.

Daily, he is monitoring the amount of sunlight and heat generated by collectors, which convert the sun's energy into heat which is transferred to water in a network of pipes to provide a more suitable temperature.

These temperatures generally run from 140 to 170 degrees Fahrenheit and Wunder said in his motor home he has monitored them above 200 degrees on clear days and up to 150 degrees on overcast days.

"Yesterday, when the McAllisters had overnight visitors, the shower in our motor home was used four times and it was still warm," he said.

The estimated cost of the four-by-eight-foot collector is around $250.

"If you think that is high, consider the bill for heating an average home in the U.S. costs between $300 to $700," Wunder stated.

Showing this reporter the solar energy collector panels and water tanks on his roof, he said the possibilities of converting solar energy to readily usable energy such as lighting, heating and cooling are astounding.

"In some cases, such as using the parabolic mirror for outside cooking, it is so simple, it's insulting," he said.

—Craig Meredith photos

Old beer barrels form water storage system for heating

WUNDER DEMONSTRATES parabolic mirror's power to heat metal. Device can also cook meals.

At rear is gypsy styled solar-heated motor home that Wunder built for $2,600.

Deaths and funerals

311 MONUMENTALS

STEWART MONUMENTAL Works Ltd.
ESTABLISHED 1896
Memorial of Distinction
Marble fireplace and tabletops
1402 May St. 384-3452

"The Finest in Craftsmanship"
MORTIMER'S MONUMENTS
633 DAVID ST. 383-6421
ESTABLISHED 1877

313 MISCELLANEOUS

MEMORIAL SOCIETY OF B.C.
Founded 1956
Dignified Final Arrangements
At Minimum Cost
Brochure and full details
from the VICTORIA branch
Rm. 101, 727 Johnson Street
Victoria
385-5214 (24 hours)
Lifetime Membership $5

NOTICE TO CREDITORS AND OTHERS
ESTATE OF ROBERT LEIPER, DECEASED

Notice is hereby given that creditors and others having claims against the estate of the above named deceased, who died at Victoria, B.C., on April 25th 1976, are hereby requested to send them, properly verified by Statutory Declaration, to the undersigned at 302 Royal Trust Building, Victoria, B.C., before the 20th day of September, 1976, after which date the Administrator will distribute the said estate among the parties entitled thereto, having regard only to the claims of which he then has notice.

And all persons indebted to the said estate are required to pay their indebtedness to said administrator forthwith.

Official Administrator
for the
County of Victoria.

TENDER NO. 156
TYPEWRITERS & CALCULATORS
School District No. 68 (Nanaimo)
395 Wakesiah Avenue
Nanaimo, B.C.

Tenders are invited for the supply of TYPEWRITERS & CALCULATORS.

Details and Tender Forms are available from the undersigned (754-5521) and must be returned no later than 11:00 a.m., August 26, 1976.

Lowest or any tender not necessarily accepted.

J. H. THORPE,
Secretary-Treasurer

FRIDAY—7 P.M.
AUCTION
KILSHAWS
1115 FORT ST.
Estate and Consigned Items

Lovely Canadiana
SETTEE and ARMCHAIR

MAHOGANY and WALNUT
DESKS
Vilas Maple 6-pce.
DINING SET
Chesterfield Suites
Bedroom Suites
Indian Baskets
RUGS—TV
APPLIANCES
China, Glassware
and Bric-a-brac

KILSHAWS
AUCTIONEERS LTD.
1115 Fort St.
384-6441
Appraisals made for all purposes

NOTE!

WHIPPLETREE's
FIRST
AUCTION
EVER
SUNDAY—11 A.M.
PREVIEW
Friday and Saturday
(10-5 p.m.)

No charge for Preview
Sale Admission $2.00
Credit on Purchase
No Children or Pets Please

HUNDREDS
COLLECTORS ITEMS
Victorian
Parlour Heaters
Horse Drawn HEARSE
Buggies and Cutters
Fine Old Phonographs
OAK
Chests, Wine Rack
Dressers, Etc.

Whippletree Junction
(3 mi. South of Duncan)
Further Information phone
Duncan 748-1100
or
KILSHAWS
AUCTIONEERS LTD.
384-6441

Advertising helps good things happen.

CANADIAN ADVERTISING ADVISORY BOARD

DEFENCE CONSTRUCTION (1951) LIMITED

PROJECT: Reroofing 17 Buildings, Colwood, B.C.

File: ES 666 10

SEALED TENDERS, marked as to content addressed to the undersigned must be received not later than 3:00 p.m. E.D.T.

THURSDAY,
SEPTEMBER 16, 1976

Specifications and tender forms will be available for viewing at Construction Associations at Vancouver, Victoria, Nanaimo, Campbell River, and DCL Victoria and Vancouver Branch Offices. Tender documents may be obtained by Prime Contractors only from DCL Plans, Section, Ottawa, at the address below on deposit of $25.00 payable to Defence Construction (1951) Limited. (For information call Mr. J. K. Hurst, A/C 613-992-8542)

Security deposit as called for in the Tender Documents must accompany tenders.

N. J. Smith, Secretary
Defence Construction
(1951) Limited
225 Metcalfe Street
Ottawa, Ontario
K1A 0K3

PUBLIC AUCTION

SALE
Wed., Aug. 18
7 P.M.

Beautiful carved Seventeenth Century bookshelf ... Three mirrored vanity ... Pine Welsh dresser ... Oak Welsh dresser ... inlaid two mirrored wardrobe ... Oak hall stand ... pine chest of drawers ... sideboards .. chesterfields, suites .. bedroom suites ... ranges ... Chest type freezers .. TV's ... refrigerators .. small tables ... tools ... new automotive parts

BRUNSWICK 5'x10' BILLIARDS TABLE and ACCESSORIES

New 9'x12' Persian Type carpets ... box spring and mattresses ... tables and chairs ... china ... brass .. silver ... Royal Doultans .. modern bottle type soft drink machine ... many lots of miscellaneous.

ALWAYS ANTIQUES AT THE AUCTION GALLERY
966 Yates St., Victoria
For appraisals
please phone 386-8448
Seating for 300 . . .
Refreshments

8—17

Gasoline rising in September

B.C. motorists can expect gasoline to be at least four cents a gallon more expensive early next month, Austin Torrell, manager for Gulf Oil Canada in B.C. said Monday in Vancouver.

The price of crude oil increased to $9.05 a barrel from $8 July 1 and the federally-ordered 60-day price freeze ends Sept. 1.

Torrell said his company would submit operating cost increases to the B.C. Energy Commission and the federal Anti-Inflation Board and if these were approved the price at the pumps would be even higher.

Home heating oil would increase by at least 3.5 cents a gallon.

OFFERS FOR HOUSES

Offer: Plainly marked on the envelope "Offer to Purchase will be received by the undersigned up to 4:00 P.M. August 31, 1976 to purchase, for the of removal or demolition, the following located "as is and where is".

HOUSES: 3594 Metchosin Road
312 Latoria Road

Legal Description: 3594 Metchosin Road, single-storey dwelling, approximately 1140 sq. feet, full basement. 3 bedrooms, dining room, living room with F.P. Exterior — stucco, roof — Duroid.

Legal—That part of Lot 1 in Block 1 of Sections 40 and 54, Esquimalt District, plan 2004, lying to the east of a straight boundary joining points of the northerly and southerly boundaries on said lot distant 195 respectively from the north westerly and south westerly corners of said lot.

Legal Description: 312 Latoria Road, Single storey cottage. 1 Bedroom. Exterior — siding. Roof — Duroid.

Legal—That part of Lot 1 in Block 1 of Section 40, Esquimalt District, Plan 2004, lying to the west of a straight boundary joining points on the north and south boundaries of said lot distant 195 feet respective from the northwest and southwest corners of said lot.

Conditions of Sale are:

1. The building is not to be occupied except insofar as is necessary for the removal or demolition.
2. All buildings must be removed or demolished from the site within thirty days commencing from the date of acceptance of the sale. Removal must be via Latoria Road and under no circumstances are trees on Metchosin Road to be disturbed.
3. The site is to be left clean and tidy, concrete footings may be left.
4. The purchaser must provide Construction Aggregates Ltd. safe and harmless from all Public Liability, property damage or any other Governmental Regulations re; Workers Compensation, permits, etc.
5. Bids will be considered on purchase of houses individually and will also be considered on the demolishing and removal of unusable structures. Lump sum bids covering both above are also acceptable.

Offers must be accompanied by a certified cheque or money order; made payable to Construction Aggregates Ltd., for 10% of the bid.

The highest or any offer will not necessarily be accepted, but the bearer of a successful bid will be required to pay the 7 per cent S.S. Tax. If the successful bidder subsequently withdraws his offer, the 10 per cent payment shall be liable to forfeiture.

The purchaser must make full payment within ten days of notification of acceptance of the successful offer, otherwise the deposit will be forfeited to Construction Aggregates Ltd.

Upon failure to remove the buildings within thirty days all right, title and interest shall revert to Construciton Aggregates Ltd. and monies paid shall be deemed to be a penalty and Construction Aggregates Ltd. shall dispose of listed house as it seems fit.

Keys and further information are available by contacting Sales Office, 3497 Metchosin Road, Victoria, B.C. Telephone No. 478-8311.

The house will be available for inspection from 9:00 A.M. to 4:00 P.M. on application to Sales Office.

Construction Aggregates Ltd. reserves the right to refuse any or all bids.

Gift remembered

Giving blood for 100th time, George Williams, 961 Tattersall, Saanich, is cheered on by his wife, who is a Red Cross volunteer, and Red Cross nurse Bonnie McDonald. Williams said during donation Monday he felt obligated to give blood after he made frantic search for a donor of a special blood type more than 30 years ago during birth of their second child. Finally he found his wife's brother, then in the army, who donated needed type of blood.

Victoria cleanest

Victoria's air is still among the cleanest of any city in Canada, according to meteorologist Michael Gow of the air service section of the B.C. Pollution Control Branch.

It isn't that Victorians are such clean-living people, according to Gow. The low pollution levels come from the city's location on the sea coast that allows it to be bathed by clean offshore air masses.

"A city of a comparable size not on the sea coast would have higher levels," he said.

Public Works Canada — Travaux publics Canada

INVITATION TO TENDER

SEALED TENDERS for the projects or services listed below, addressed to the Head, Tenders and Contracts, Pacific Region, Department of Public Works, Canada, 1444 Alberni Street, Vancouver, B.C. V6G 1A2 and endorsed with the Project Name, will be received until the specified closing time and date. Tender documents can be obtained through the above noted Department of Public Works, Vancouver office and the Postmaster, Brentwood Bay; can be seen at Saanichton Post Office.

SERVICES

Interior Cleaning and Grounds Maintenance—Post Office, Brentwood Bay, B.C.

Closing Date: 11:00 AM PDST — September 1, 1976

INSTRUCTIONS

To be considered each tender must be submitted on the forms supplied by the Department and must be accompanied by the security specified on the tender documents.

The lowest or any tender not necessarily accepted.

H. D. Ladoucier
Head, Tenders and Contracts
Pacific Region

Explosives discovered

KANSAS CITY, Mo. (AP) — Three-quarters of a case of dynamite and a timing device were discovered Sunday in an abandoned house on the city's east side, but Police Chief Joseph McNamara said there ws no evidence of any connection with the Republican national convention which opened here Monday.

133,800 attend big air show

ABBOTSFORD — A crowd of 133,800 attended the three-day Abbotsford International Air Show, which ended Sunday. The show is billed by organizers as the largest of its kind in the world. Sunday's home-bound traffic was so heavy that officials temporarily closed a freeway exit near the airport.

Gorde Hunter is a hero worshipper.

That's right, and he admits it unabashedly. It's what got him into journalism in the first place.

Meeting sports stars was a thrill for Gorde, and today people still turn him on.

But he's shifted his emphasis from sports to social and political issues. And he isn't short of opinions.

Catch his cartoons and read his provocative column in the Daily Colonist.

Don't start the day without it!

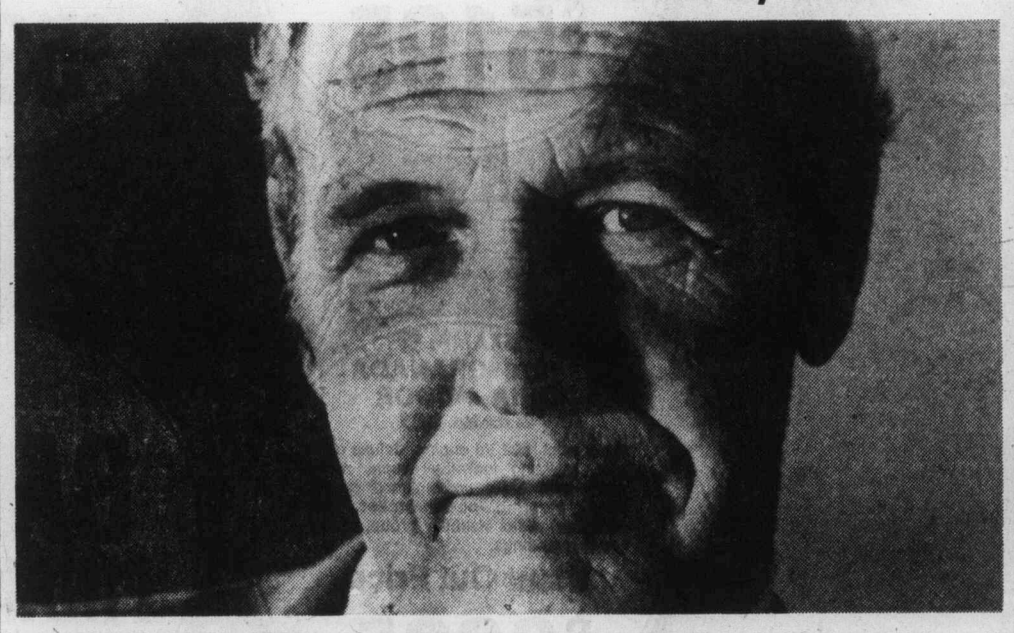

The Daily Colonist.

Western FOOD
772 Goldstream Ave., Langford
AT WESTBROOK SHOPPING CENTRE
Prices Effective August 18, 19, 20, 21
Open Weekdays 9 to 9, Sat. and Sun. 9-6
We Reserve the Right to Limit Quantities

GRADE A CHUCK STEAKS 79¢ lb.
FRESH CUT UP OR WHOLE FRYER 79¢ lb.
New Zealand GRANNY SMITH APPLES 3 LBS $1
No. 1 Seedless GRAPES 39¢ lb.

FRESH GROUND BEEF lb. 59¢
GRADE 'A' BAR-B-CUE RIBS lb. 79¢
GRADE 'A' RIB STEAKS lb. 1.59
GRADE 'A' CENTRE CUT SHANK BEEF lb. 59¢
GRADE 'A' BONE IN BRISKET POINT lb. 49¢
REGAL SIZE 90's TEA BAGS PKG. 69¢
SUNLIGHT LIQUID DISH DETERGENT 32 oz. 89¢
SURF POWDER LAUNDRY DETERGENT 5-lb. BOX 1.89

GRADE A CROSS RIB ROAST 99¢ lb.
KRAFT SALAD DRESSING SALAD BOWL 32 oz. 89¢
KRAFT CANADIAN CHEESE SLICES 16-oz. Package 1.39
HUSKY DOG FOOD King Size— 25-oz. Tin 3 FOR 89¢

KLEENEX PAPER TOWELS 2-Roll Pkg. ..... 98¢
RICE KRISPEE CEREAL 17-oz. BOX ..... 89¢
No. 1 Chiquitta BANANAS 5 lbs. 89¢
Local New POTATOES 10 lbs. 39¢

Final
CLASSIFIED 386-2121
TELEPHONE 383-4111

The Daily Colonist.

Vancouver Island's leading newspaper since 1858 ★★★★★

Sunny, high 20
Weather Details On Page 2.

No. 210 — 118th Year | VICTORIA, BRITISH COLUMBIA, WEDNESDAY, AUGUST 18, 1976 | ***** | 15c Daily, 30c Sunday

GETTING AHEAD EARLY IN LIFE . . .

It doesn't matter what age you are, it's enthusiasm that counts. Left, eight-year-old Keith Robinson realized his ambition as a Royal Air Force recruit in Britain. After applying for short service career, Keith was invited to go on flight with crew of a Short Belfast, RAF's largest aircraft, for routine training flight. Keith had explained that his career had to be brief as he could only spare two days from his holiday. Right Kevin Harrison, four, of Toronto examines all angles for golf shot. Miniature golf enthusiast, Kevin usually goes with his father and averages 50 over 18 holes.

Ford scores major win over Reagan

KANSAS CITY, Mo. (UPI) — President Ford scored a major and probably decisive victory over Ronald Reagan Tuesday in their battle for the Republican nomination when the GOP convention rejected a rule that would have forced Ford to reveal his running mate.

The rejection was a staggering setback for Reagan's fading hopes of capturing the nomination. He gambled almost everything that a tactical victory would be the psychological lightning rod which could stop Ford.

Ford's floor leader, Senator Robert Griffin of Michigan, asked if the vote sewed up the nomination for the president, replied "yes."

Although Ford's lead in the last hours of his six-month, sometimes bitter fight for the nomination with Reagan was slim, the test vote indicated that the GOP convention appeared to be moving toward a first ballot victory for Ford.

Senator Paul Laxalt, Reagan's national campaign manager, called the vote "the moment of truth," and added, "we had to have it . . . in terms of pure politics."

With less than 24 hours to go before Republicans choose their presidential candidate, the UPI count gave Ford 1,144 first ballot votes or 14 more votes than needed for nomination. Reagan had 1,041 and there were still 78 uncommitted.

During the day the holdouts began breaking ranks and the list of those who had not taken sides dwindled. Ford picked up 14 delegates and Reagan four.

The vote on the vice-presidential rule was 1,180 to 1,069. Ford's forces picked up more of the uncommitted delegates on the test vote than did Reagan.

The showdown vote — considered crucial by both Ford and Reagan — came in the sweltering heat of the Kemper Sports Arena where tempers flared into angry exchanges and led to several fistfights and scuffles. The telephone linking the New York delegation to the Ford headquarters trailer was ripped out of its socket by the Utah Reagan chairman.

An ovation for former treasury secretary John Connally, the main speaker at the convention's third session, triggered competing demonstrations for Ford and Reagan which temporary convention chairman Robert Dole failed to quell until repeated bangings of the gavel.

The arrivals of Betty Ford and Reagan's wife Nancy ignited more boisterous outbursts.

The frequent interruptions had the convention running two hours late.

And another battle shaped up over attempts to include a thinly veiled attack on the Ford-Kissinger foreign policy in the party's policy platform.

A report in the Birmingham News, quoting Rogers Morton, Ford's campaign manager, saying that "I look for a big-state strategy rather than concentrating efforts in the 'cotton south'" provoked anger in the Mississippi delegation, considered a key to the rules proposal and to the presidential nomination.

The 6-feet-6 Morton, stripped to shirtsleeves, lumbered to the Mississippi delegation to deny that he had ever said Ford would dismiss the south in the campaign against Jimmy Carter, the Democratic nominee.

"I said we weren't going to write off any area but that some would be easier than others," Morton said, seeking to quell a rebellion that threatened to deny Ford critical votes. "I'm not going to write off anything. Hell, I'm a southerner myself."

The Mississippi delegation, which earlier in the day bound itself to a unit rule and decided to cast all 30 votes against the Reagan proposal, hurriedly called a new caucus. But, after passing the first time, Mississippi stuck to its original decision, another bad omen for Reagan.

Florida, the state where Ford scored a signal primary victory over Reagan, put the president over the top.

BCGEU cleared in affiliation row study

Apathy rapped in union's probe

By DON COLLINS
Colonist Reporter

The B.C. Government Employees' Union, bitterly attacked by segments of its own membership for a vote that took it into the recently-formed National Union of Provincial Government Employees, has emerged from the controversy with clean hands.

A union committee that investigated complaints has absolved the union of any wrong-doing. At the same time it has blamed membership apathy for much of the trouble that grew out of the vote.

Nevertheless, the 17-member committee has found room for improvement and its 24-page report offers several recommendations aimed at ironing wrinkles out of the balloting procedure.

The report isn't earmarked for release until dealt with next month by the BCGEU's provincial executive.

The committee was appointed by the executive following accusations — mostly from the Victoria area — that the union was guilty of improprieties in connection with the membership vote favoring affiliation with the national body.

There were complaints that large groups of members never received ballots, that some were received so late they missed the voting deadline and that not enough people actually voted.

The attacks on the union came at a time when there was considerable resentment against the affiliation. The committee itself was made up of people representing both sides of the argument to ensure the production of an unbiased report.

The committee feels this goal was achieved.

The report followed meetings in 12 communities where the committee heard from 552 union members and dealt with 36 written submissions.

There were some criticisms of the NUPGE affiliation balloting procedure, particularly that instruction sheets to shop stewards didn't contain the final return date for votes.

The committee said this was "an important administrative oversight."

But, in the long run, it found no need for a new vote on the question or any reason to make substantial changes in the balloting system.

On the charge of insufficient time for the vote, the report notes union members at B.C. House in London, England, were able to return their ballots ahead of the deadline.

In some cases shop stewards were blamed for delays or for not getting the ballots distributed. But in such instances the membership also came in for criticism.

"There were even a few instances where stewards made no effort to pick up or distribute ballots and yet the members affected did not take the trouble to notify the local chairperson," the report says.

The committee says its investigation showed problems with the way the ballot was handled in some areas, but adds:

"However, the number of members who disenfranchised

Continued on Page 2

British hoard frozen food in panic spree

LONDON (Reuter) — A wave of panic buying of frozen vegetables hit Britain Tuesday after a warning by Agriculture Minister Fred Peart that drought could cause serious shortages.

An official of Bejam, a frozen food chain, said some shoppers are doubling their purchases and appealed for a stop to panic buying.

The worst drought in 250 years has produced forcasts of a small potato crop in eastern England, Britain's important potato-growing area.

A local ministry official said main crops are likely to yield only two-thirds the average yield in previous years.

In one of the worst-hit areas, Dorset in southern England, firemen sprayed four heath fires with treated sewage effluent to save fresh water.

The drought is likely to force up the price of beer, a Brewers' Society spokesman said. The harvest of barley, used in making beer, has been light and of poor quality.

In London, the water authority announced the pressure of the supply will be cut to save 10 per cent of consumption. With 100 fires in the capital every night, it is not possible to cut off supplies, the spokesman said.

In Devon, a laborer who hosed his vegetables at night was fined $9. Under the new Drought Act, authorities can apply for powers to raise fines to the sterling equivalent of $712 for hosing.

Let's be pals, Vietnam says to U.S.

COLOMBO, Sri Lanka (AP) — Vietnam offered a hand of friendship to the United States on Tuesday at the summit conference of non-aligned countries after North Korea and Panama assailed the U.S presence on their boundaries.

Vietnam Premier Pham Van Dong said his country wants to develop economic ties with capitalist countries and normal diplomatic relations with the United States.

Dong's speech was one of the most moderate and conciliatory toward the West in general and the United States in particular on a day in which North Korean Premier Pak Sung Chul and Panamanian leader Omar Torrijos turned the fifth non-aligned summit meeting into an anti-U.S. forum.

It also marked Vietnam's first appearance at an international gathering since the end of the Indochina war last year.

The North Korean premier earlier urged the 85-country conference to demand the withdrawal of U.S. troops and nuclear weapons from South Korea.

"Unless this danger of war is removed in advance, new war, including nuclear war, may break out again in Korea, which would be expanded to a war of Asian and worldwide scale," Pak said.

Pak said, the U.S. has 400,000 troops in South Korea —10 times more than Washington says are there — and 1,000 nuclear weapons. The U.S. government has never made public the number of its nuclear weapons in Korea.

At the United Nations in New York, meanwhile, a group of 21 Communist and developing countries began what has become an annual attempt to have the UN General Assembly demand the withdrawal of foreign troops from South Korea.

The Panama leader sought the conference's endorsement for his country's demands for an end to U.S. control over the Canal Zone.

In contrast, the Vietnamese premier's speech dealt primarily with economic affairs. He declared that Vietnam will adopt an independent policy toward both the East and the West.

"On the international plane, it is necessary to establish, maintain, and diversify our relations with all countries, primarily intensifying those among developing countries," he said, signalling the world that Vietnam did not want to remain isolated in the communist camp.

Inside

	Page
Background	5
Bridge	28
Classified	26-36
Comics	24
Crossword	29
Editorial	4
Entertainment	16
Family	21
Finance	8, 9
King Fisherman	22
Marine Calendar	6
Names in the News	6
Provincial Court	20
Sports	10-14
Television	27

'Concerned about grandmother'

Soviet diver returning

MONTREAL (UPI) — After a brief fling with Canada, 17-year-old Soviet diver Sergei Nemtsanov who defected during the Olympics and stirred up a political hornet's nest is back in the Soviet bosom.

Nemtsanov's bid for "freedom" began during the politically troubled Olympics and ended Tuesday in a hotel coffee shop as the youth voluntarily turned himself over to two Soviet consular officials.

Immigration officials said the decision was strictly Nemtsanov's and totally voluntary. His lawyers said the youth was returning out of concern for his aged and ailing grandmother.

Rene Pappone, an immigration spokesman, said in Ottawa "there has been no pressure on the part of any individuals on Mr. Nemtsanov to have him come to any kind of decision."

He said Soviets had been in touch with the youth on only one supervised occasion and could not have pressured Nemtsanov. Canada had also made it clear he was free to stay.

It was not known when Nemtsanov would be returned to the USSR, but the next Aeroflot flight from Montreal to Moscow was scheduled for Thursday.

The diver's defection prompted two stiff Soviet diplomatic notes to Ottawa and a threat to cut off sports relations with this country. The ban would have included the international Canada Cup hockey series to begin in September, Soviets said.

During the infighting for custody of the youth, Soviet sports officials charged he had been kidnapped and brainwashed by professionals. They hinted he had been drugged.

—Robert Duffus photo

The frog who a-wooing went

Maybe if 10-year-old Chris Van Hemmen of 840 Craigflower kisses the frog found at Beaver Lake by nine-year-old Todd MacDonald of 989 McBriar, Saanich, it will turn into the fabled prince and they will live happily ever after in a shining castle beyond cotton candy clouds.

Quakes, tidal waves kill at least 2,220

● Filipino appeal started. Page 19

MANILA (AP) — At least 2,220 persons are dead and more than 2,000 are missing as a result of two powerful earthquakes and giant tidal waves in the southern Philippines on Tuesday, the National Disaster Co-ordinating Centre said today.

Although the death toll on the island of Mindanao is expected to rise, the disaster has already been described as the worst in the history of the Philippines.

"All reports from the disaster-striken areas have not yet reached us, so we can expect more deaths," a centre spokesman said.

Villagers still flee fuming volcano

POINTE-A-PITRE, Guadeloupe (AP) — Several thousand more villagers streamed from their homes on this Caribbean island Tuesday, fearing death from the fuming La Soufriere volcano.

An explosion deep in the rumbling volcano late Monday sent shockwaves felt 20 miles away. More than 72,000 persons have been evacuated from the danger zone around La Soufriere on Basse Terre Island, but the new activity sent thousands more fleeing for safety.

Deadly sulphur fumes and volcanic ash flowed down La Galion River, enveloping the abandoned town of St. Claude.

TERRY SPENCE
Award winning news.
C-FAX 1070 NEWS

★★★★★
The Daily Colonist.
Section 2 Wednesday, August 18, 1976 Page 19

WE'RE CLEARING OUR 1976 FORD CARS AND TRUCKS RIGHT NOW!
peter pollen ford

11th-hour magic possible hope with firefighters

By DON COLLINS
Colonist Reporter

The B.C. Labor Relations Board will be trying to pull off a bit of 11th-hour magic Thursday as it searches for a peaceful way out of the threatened Victoria firefighters' strike.

The firefighters will be in a position to strike at 10:15 a.m. the same day, but there has been no indication that they intend to make a move that early.

Officially, the Victoria local of the International Association of Firefighters has three months to act on the 72-hour strike notice it served on the city Monday. Ross Cameron, president of the local, confirmed Tuesday night that the decision of when to strike rests with him.

De Villiers
. . . applied for order

Developments came quickly Tuesday after city council decided in private to seek a labor relations board order restraining the firefighters from taking strike action.

Mayor Michael Young wasn't pleased when he learned later that the board won't issue orders until strikes have actually begun.

Nevertheless, the board has decided to look for a solution in the meantime. City solicitor Jakob de Villiers said he applied for an order prohibiting the strike and was quickly informed that both the city and union were to appear before the board at 10 a.m. Thursday to see if the dispute could be resolved "without a formal hearing."

He said he was told that if this failed, a formal hearing would have to take place.

The crisis has arisen over the city's decision 13 days ago to start an appeal in the courts against the binding arbitration award which would have given the firefighters wage parity with those in Vancouver.

Surprised and angered by the move, the firefighters moved quickly toward strike action.

The city argues that arbitrator John Davie didn't make himself clear in granting parity with a department that is still without a 1976 settlement.

Its application to the LRB Tuesday was based on the argument that a strike by the firefighters would be illegal.

At its in-camera meeting Tuesday, council also dealt with what the mayor said might be "options" to the appeal court route. These and other aspects of the case will be presented to today's meeting of the Greater Victoria Labor Relations Association.

However, Young said Monday night it "would be wrong" to imply that the city had in any way changed its mind on appealing the arbitration award.

He said the city viewed the possible strike as a "threat to public safety."

"We're taking all the measures we can to fight that threat," he said.

Council, he insisted, was not fighting the union at this point but simply moving "to protect the people of Victoria and their property."

The comment amused the union president who said it was council that had created the threat by refusing to accept the binding arbitration award.

"The city has its neck stuck out four feet this time on a matter in which it knows it is morally wrong," Cameron said.

He said his firefighters were pushed to their present position by the stubbornness of the city.

"We aren't the type of people who run around clashing sabres. But the firefighters aren't prepared to wait until the middle of 1977 to get a 1976 agreement."

Cameron said he also felt the taxpayers should be upset over the city "pouring their money down the sink."

He estimated that the practice of forcing arbitration nearly every year is costing the city $80,000 to $85,000 a year.

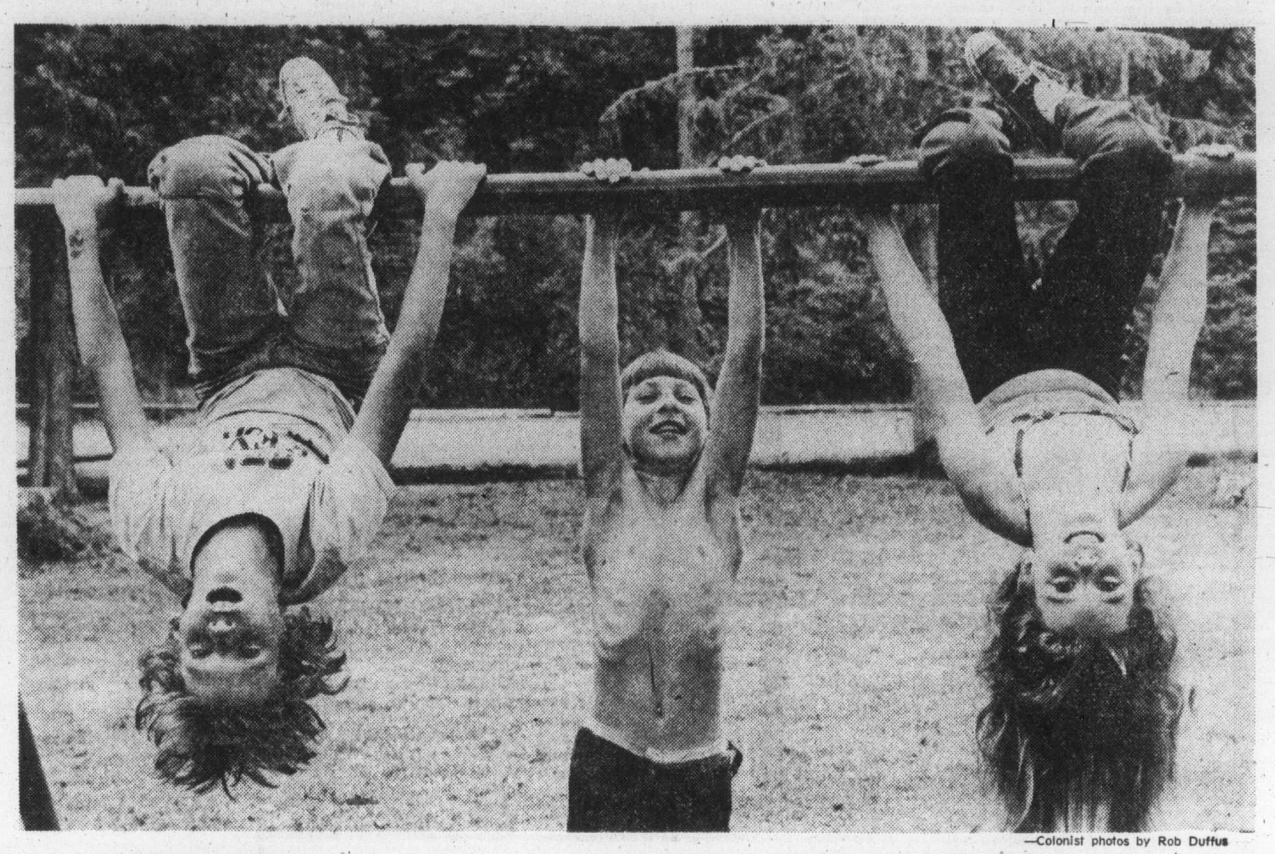

—Colonist photos by Rob Duffus

Who needs the sun for fun?

"Kids don't care if the sun don't shine"—summer is summer as long as school is out. Determined to make the most of last weeks of freedom, youngsters are whooping it up in parks, pools and playgrounds. At Beaver Lake Park Tuesday a bar brought out the athlete in (from left) Paul Van Hemmen, 11, 840 Craigflower, Fred Livingstone, 10½, 32 Hayward Heights, and Debbie Fielding, 10, 111-1718 Newton Gardens. Meanwhile Kelly Hookway, 9, 3944 Cumberland, cavorted in Royal Oak Inn swimming pool. Jake Clair, five of Vancouver plays peek-a-boo at Beacon Hill Park playground.

Plans starting for hospital on Helmcken

By JIM HUME
Colonist Reporter

Planning for a 250-bed acute care hospital on Helmcken Road at the Trans-Canada Highway will start immediately, Health Minister Robert McClelland said Tuesday.

The decision to move ahead ends all speculation that the minister might be persuaded to switch the hospital to another site. The proposed hospital is in an ideal location to service up-Island residents.

McClelland said he was satisfied the 34-acre site on Helmcken Road would be ideal for residents of Sooke, Metchosin, Langford and Colwood as well as Saanich.

Accessibility problems for Victorians would disappear, McClelland said, with widening of the highway from the Thetis Lake overpass to Douglas Street.

Estimated cost is $30 million, fully equipped. The hospital's 250-bed capacity would be capable of expansion as demand dictated.

The hospital is expected to be four years in the planning and construction stage.

To speed up the project, in the works for the last eight years, McClelland has suggested the formation of a "clients' committee" of representatives from the Capital Region Hospital District, Victoria General Hospital and the provincial hospital programming division.

McClelland said the client committee system had been used with great success on several major hospital projects in the Vancouver area.

The need for a third major acute care hospital to the north and west of the city was first proposed by hospital consultant Dr. Harvey Agnew in May, 1968. He recommended that the hospital be built outside the city limits in the general area of Royal Oak.

As a result of that recommendation, which also involved the phasing out of Victoria General (then St. Joseph's Hospital), consideration was given to buying land at McKenzie Avenue and Douglas. McClelland eventually rejected the McKenzie Avenue site as too expensive.

When the new acute-care hospital was first proposed as a replacement for Victoria General there was a storm of protest.

For several years the region board and the Victoria General Hospital Board traded insults and accusations, each claiming the other was deliberately ignoring the needs of the sick.

Until two years ago the proposed acute-care facility was more or less shelved to let tempers cool and to continue the search for a mutually agreeable site.

The final decision on the Helmcken Road site was reached this year when McClelland ruled that he would accept the site and no other.

At present no one is discussing the ultimate fate of Victoria General. The Agnew report recommended that many obsolete sections of the hospital be closed entirely and the salvagable sections used for other health care needs.

Filipino appeal started

A group of Filipinos and Canadians have appealed to Victoria residents to help victims of Monday's earthquake in the southern Philippines.

Gines Rivera, a senior member of the local Filipino community, has asked for cash contributions to be sent to the Victoria city and district branch of the Red Cross on 1046 Fort Street, for use in aiding thousands of injured and homeless Filipinos.

Rivera, an architect with the provincial health department, said Operation Bayanihan will be started within the next few days. Bayanihan in the Filipino language means mutual assistance or sharing.

Letters requesting donations from the provincial government, local municipalities, service organizations, and business firms will be mailed later this week, Rivera said.

Institute airing plight of veterans

By BILL SMITH
Colonist Reporter

The executive director of the Royal United Services Institute of Vancouver Island intends to take up the cudgel on behalf of Island veterans.

Lt.-Col. F. J. Picking of Victoria will be carrying his message across Canada next month during a tour of 23 institutes.

His message will be plain but simple: Renegotiate the contract entered into two years ago between the federal and B.C. governments when the 275-bed Memorial Pavilion was transferred to provincial jurisdiction.

Picking feels the institute has a responsibility to those "who served under us." He is in full agreement with those who say the Legion has let the veteran down and hopes his trip across Canada will "help our men."

Picking said news stories in Sunday's Colonist about the plight of veterans in the hospital and those waiting to enter the institution were "right on."

"You hit the nail right on the head; it was a crackerjack story."

The institute, known nationally as the Federation of Military and United Services Institutes of Canada, has membership of about 14,000.

During his cross-country speaking tour, Picking will deal with many topics, including the situation at the Memorial Pavilion.

"I want to find out what is happening in other provinces, how veterans are being treated, whether they are encountering the same problems as we are here," he said.

The retired officer feels strongly that the federal government—not a provincial government—should be responsible for operating veterans' hospitals.

The sympathies of the federation and the institute are against the federal and provincial governments for not looking after veterans, Picking said as he chastized the B.C. government for "failing to live up to the agreement it has with the feds."

Scott Wallace (PC—Oak Bay) made a tour of the Memorial Pavilion veterans hospital two weeks ago and could find nothing wrong with the institution.

Wallace, who made the statement during a telephone interview this week, was accompanied on the tour by the hospital's executive director, A. C. Pickles.

The lone Tory MLA and medical doctor said this week the headline in Sunday's news story "Veteran patients yield space to abortions" troubled and concerned him.

He said he spoke to Pickles after the article appeared and was assured such was not the case.

Wallace also maintained priority is being given veterans requiring acute care beds and said relocation later this year of the Pavilion outpatient department would mean more efficient service for veterans and the entire community.

"I certainly do not agree there has been any erosion of veterans' rights," Wallace added.

Shutdown on Friday in Safeway dispute

The crunch is coming quickly in the Canada Safeway dispute as stores in various parts of the province, including at least 12 on Vancouver Island, head for a shutdown at 9 p.m. Friday.

Indications are that most of the chain's 93 B.C. stores will be closed by Saturday with some in Vancouver remaining open until early next week. One store at Powell River closed Tuesday.

The lockout that began 12 days ago at Victoria and Burnaby warehouses and Safeway supply firms has already left bare shelves in some store departments and produced a rush on perishable goods marked down to half price.

Meanwhile, Al Peterson, international representative for the Retail, Wholesale and Department Store Union, sees little hope of finding a quick solution to the contract dispute.

Peterson told the Colonist Tuesday night the fact the company had turned to the B.C. Labor Relations Board for help would likely make it more difficult to resolve the issues.

"The lines will get harder as time goes on and that is unfortunate," Peterson said.

Council defends heritage bylaw

Victoria city council decided Tuesday to stand firm on its heritage protection bylaw.

At an in-camera caucus meeting, Mayor Michael Young and aldermen decided to defend two threatened legal actions against the city on the bylaw.

Passed last month, the bylaw placed a five-month demolition freeze on 77 houses until their heritage value could be determined. The bylaw is regarded as a measure to slow down destruction of housing in the city to make way for a condominium boom sparked by financing incentives from senior levels of government.

Before passage of the bylaw, city council approved applications for demolition at 1040-1042 Linden, 159 Cook Street (Hampton Court) and 913 Burdett.

The five-month freeze imposed by the bylaw reverses the demolition permits and solicitors for owners at the first two addresses have indicated they will take legal action to quash the bylaw.

Young said council decided to proceed with the bylaw and defend the actions. He said hearings on the rest of the 77 applications would continue Sept. 9 and should be completed within the next month and a half.

"Our position is totally unchanged and attempts to quash the bylaw will be resisted," Young said.

Increasing opposition to the bylaw was indicated before the in-camera meeting when Ald. Robert Wright said four owners sent letters to council threatening court action.

Car parking a threat to construction peace

The B.C. construction industry, which staggered to its feet just over a week ago after a 37-day shutdown, may be headed for the ropes again over something as simple as parking privileges for plumbers.

Local 170 of the Plumbers Union has threatened to strike by Thursday and the industry claims that one of the most contentious issues is downtown parking privileges.

Trouble could also come from other unions unprepared to accept the report of industrial inquiry commissioner James Kinnaird as amended by the Construction Labor Relations Association.

Meanwhile, the CLRA sent a telegram to Labor Minister Allan Williams Tuesday advising him the contractors have to re-assess their position in light of the latest developments.

CLRA president Chuck McVeigh said it was necessary to let Williams know the contractors felt they might have to move to protect those among them who faced new threats.

It was an indication that any new outbreak could lead to another total shutdown, although some of those on both sides don't believe a strike now would affect more than a segment of the industry.

McVeigh said there is some confusion over the plumbers' intentions since their top officers and negotiators are all attending an international convention in Las Vegas.

He said he was given two stories Tuesday — one that there would be a one-hour picketline Thursday and the other that there would be no picketlines, but that plumbers would be removed from the job sites of 15 contractors.

Because of a strike notice served some time ago, the 250 plumbers involved would have to act on it by Thursday at the latest.

Most unions have accepted the Kinnaird report as such, but have balked at CLRA's decision to grant only eight per cent wage until such a times as the Anti-Inflation Board rules it can pay more.

In his report, Kinnaird recommended increases of 11.2 to 13.6 per cent on base rates ranging from $9.50 to $12.19 an hour.

Fifteen construction unions covering 40,000 tradesmen have been involved in the contract dispute with CLRA, which represents 850 contracting firms.

The 37-day shutdown — the fourth consecutive contract year stoppage since 1970—involved an industry-wide strike following strike action by the cement masons and carpenters.